Markets

Stocks: Mixed, lower; late recovery; 2,900,000. Bonds: Lower; governments mostly firm; $5,490,000. Cotton: Irregular; commission house demand.

THE ATLANTA CONSTITUTION

For 91 Years the South's Standard Newspaper

Warm

Partly cloudy and warm Friday and Saturday. Extremes predicted: Friday, 56 and 70; Saturday, 50 and 70. Thursday's extremes: 57 and 75.

VOL. XCI, No. 240 TEL. JA. 2-5050—P. O. Box 4689 ATLANTA (2), GA., FRIDAY MORNING, MARCH 27, 1959 56 PAGES, 4 SECTIONS ★★★★★ Price Five Cents

RALPH

McGILL

'We Will Bury You'—?

UN Notes: Early this summer there will go on exhibition in Moscow's Solniki Park 21 U.S.

automobiles, representing our major companies.

They will be housed in a huge American - built pavilion. In it will be exhibited American industry, culture, housing, home-living, literature and examples of historic custom. Carl Sandburg, for example, will be there with the great U.S. photographer Edward Steichen, and his magnificent pictures of "The Family of Man."

There is, in the United Nations, a small group of foreign delegates who believe this to be of great significance. They are increasingly of the opinion that Khrushchev is about to wage an all-out war—but that it will be one of economics—not guns.

The exhibit, the first the Soviets have seen of our perhaps overplayed standard of living, will certainly excite curiosity, envy and desire.

Khrushchev knows this. He wants, the U.N. group believes, just such public support to assist him in cutting down the last of the old Stalinist proponents. The American exhibit, plus the U.S. movies now granted entry into the USSR, will be a new carrot held before the Soviet donkey.

Real Importance

This school of thought has now been bolstered by an announcement of very real importance to this country and the rest of the world.

The Russians, according to Finnish and Swedish trade delegations, have completed a huge transcontinental pipeline network for oil which links the Caspian and Black seas with the Baltic. Natural gas lines also are being built from wells in the Ukraine.

With this system the Soviets can, and will, flood Europe and Scandinavia with cheap crude oil. The Finnish delegation reports that the Soviets are offering increased supplies for this year and next. Finland already buys her total supply of oil from Russia. Sweden has increased her purchase of crude by 700,000 tons for 1959.

Soviet oil presently is sold to North European countries by tankers which need a month to make the voyage from the Black Sea via the Mediterranean, Atlantic and English Channel. The new network reduces the journey to one day.

While the accuracy of the reports from Finland and Sweden may be questioned as to how much of the oil and gas lines actually is completed, there can be no reasonable doubt but that it basically is true.

The Results

Once it is in operation, and cheap crude and gasoline are available to Europe, the results could be catastrophic. The Middle East would be hard hit. The blow to the United States would be a hard smash to Uncle Sam's economic jaw.

The small group of U.N. persons believe that all this is a major factor in Khrushchev's rush to stabilize Eastern Europe. If, by negotiations, he can freeze the status quo by having Great Britain and the United States agree to the boundaries of present Soviet influence, he will, for a time, abandon territorial expansion. The greater energy would then be devoted to production.

The recent East German fair at Leipzig showed the Russians not to have made much advancement in what we call a standard of living—cars, refrigerators, appliances, et cetera. But they are coming along rapidly in heavy industrial goods.

This progress is very impressive to the Asians and Orientals. They can see its benefits. It means jobs. To them our shining cars and household luxuries seem too far beyond them for attainment in this generation.

Adlai Stevenson believes that Khrushchev's crude boast, "We will bury you," referred only to his belief that the Soviet economy and the associated political benefits would make Russia too strong to oppose by war.

All this means that whether we like it or not, we must have freer trade. If we wait our trade muscles will atrophy.

Doctor Waits With Pistol At His Side

By JACK NELSON
Constitution Staff Writer

CORNELIA—A Cornelia physician who carried evidence of wrongdoing to Gov. Vandiver's medical committee remained under police protection here Thursday night.

Dr. George T. Nicholson, concerned over the safety of his family after being threatened Wednesday night, kept a gun at his side as he talked to newsmen at his home Thursday.

"I would hate to use it," Dr. Nicholson said, "but if it's going to be a fight, then let's fight."

CHILDREN KEPT IN

Dr. Nicholson and his wife stayed at home Thursday and kept their two children—Patty, 15, and Jimmy, 13—out of school. The doctor left the house only to deliver some affidavits to Dr. W. Bruce Schaefer of Toccoa, chairman of the medical committee.

The doctor, president of the medical staff of the Habersham Hospital, was exhausted and appeared haggard from lack of sleep. He had not slept since receiving the threat about 7:30 p.m. Wednesday.

Other Milledgeville stories on Page 6.

SHOOTING SCRAPE PROBED

A man who telephoned Dr. Nicholson warned him not to take "any papers to Dr. Schaefer or we'll fix you but good."

Law enforcement officers in this area Thursday also were investigating a shooting scrape and another threat received by a Cornelia woman mail carrier. Police Chief Bill England said both incidents may be connected with the Nicholson threat.

Dr. Nicholson disclosed Thursday that shortly before he was threatened, he received some affidavits from Dr. Jimmy Baugh, Milledgeville physician, and Baldwin County Rep. Philip Chandler, to deliver to Dr. Schaefer.

Dr. Nicholson is a longtime friend of both Dr. Schaefer and Dr. Baugh. The Cornelia physician said that after The Atlanta Constitution recently began a series of articles on irregularities at the state hospital, Dr. Baugh asked him to "help fumigate" the hospital's medical staff.

"I have no direct interest in

Continued on Page 10, Column 1

Staff Photos—Don Holsombeck

BULLET HOLES RIPPED INTO POLICEMAN'S CAR IN CORNELIA CHASE

Police Chief Bill England Points to One Hole, Arrow Points to Another

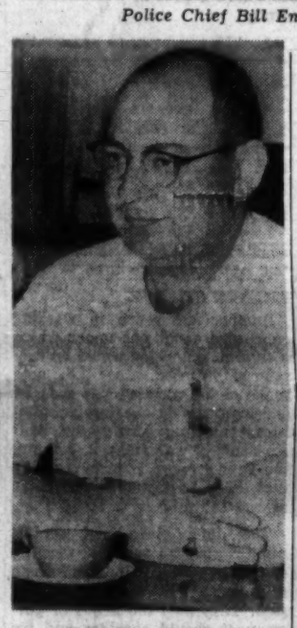

Staff Photo—Don Holsombeck

TELLS OF THREAT

Dr. George Nicholson

Doctor Gives Affidavits To Milledgeville Prober

By a Staff Writer

TOCCOA—Affidavits containing "serious charges" of irregularities at Milledgeville State Hospital will be turned over to Gov. Vandiver's medical committee when it meets in Atlanta Friday, Dr. Bruce Schaefer, chairman, said Thursday.

The affidavits were delivered to Dr. Schaefer by Dr. George T. Nicholson of Cornelia, who arrived here under a Cornelia police guard. The Toccoa police chief and two officers were waiting at Dr. Schaefer's office when Dr. Nicholson and Cornelia Police Chief Bill England arrived.

Dr. Schaefer said that while the affidavits contained extremely serious charges, they actually added very little to information already developed by the medical committee.

"We had most of it already, but not in affidavit form," Dr. Schaefer said. He said the information that the committee had developed "already was strong enough."

The committee meets at 2 p.m. Friday at the Atlanta Academy of Medicine. Dr. Schaefer said the committee may release to the press information from the affidavits after Friday's meeting.

"We hope this will be the last meeting," Dr. Schaefer said, "but it is possible that we might have to return to Milledgeville for at least one more hearing."

The committee already has held

Continued on Page 10, Column 3

Circus Lion Escapes, Terrifies N.Y. Crowd

NEW YORK (UPI)—An 800-pound lion broke loose at the start of the Ringling Brothers Barnum & Bailey circus in Madison Square Garden Thursday night and terrified the 4,000 persons in the audience until it was cornered and trapped in a corridor.

The lion, named "Ponto," had just been turned loose in the center ring of the three-ring circus along with two tigers. The animal knocked over its cage and fought with one of the tigers and then clawed his way through the mesh enclosure around the ring.

Cadenhead Says Probe Is Closing In on 'Core' Of State Irregularities

Holdover Jury Bill Is Vetoed

Gov. Vandiver Thursday vetoed two Fulton County local bills including one which would have permitted grand juries to remain in session after the end of the court term for which they were empaneled.

He said he has signed 429 bills and 69 resolutions, completing action on all measures passed by the 1959 legislature.

NINE OTHERS VETOED

In addition to the Fulton bills, nine other local bills were vetoed because of defective advertising, he said. He told his news conference he discussed the bills with local delegations, explained why he was vetoing them and that in each instance the local representatives agreed with the veto.

A resolution calling for the governor to make funds available for a coliseum at the University of Georgia in Athens got a pocket veto. Vandiver said he felt that if he had signed the resolution he would have been obligated to make the money available when there is none to make available.

VOTER REGISTRATION

In addition to the grand juries bill, Vandiver killed a Fulton bill which would have authorized voter registration at places other than the Fulton County courthouse.

He said the bill would amend a 1958 law so as to displace the elected tax commissioner of the county and two deputies ap-

Continued on Page 10, Column 4

Boost in Fare For Trolleys Asked Here

Atlanta Transit System Thursday asked the Georgia Public Service Commission to approve an increase in passenger fares.

The company asked permission to sell four tokens for 70 cents, rather than at the present rate of three for 50 cents. The increases would apply for buses operated by both the Atlanta Transit System and its subsidiary, the Metropolitan Transit System.

Cash fare — 20 cents per ride — would remain unchanged.

In its petition, the transit company blamed the states sales tax for a need to raise fares.

The sales tax is currently being levied to an approximate total of $270,000 a year, the company pointed out. Officials contended that the payment of sales taxes for a full year would result in a total operating loss of $279,000 under present fares.

The petition asked for "urgent consideration."

INSIDE TODAY

West Opens Summit Road

Page 2

KILLER of stepdaughter hangs self Page 2
QUESTIONS THAT ARE expected at rights hearing here Page 11

Annie Lou Hardy	18
Billy Graham	13
Business	38-40
Celestine Sibley	19
Clasified Ads	22-32
Comics	14, 15
Editorial Page	4
Food Section	Section F
Jumble	21
Obituaries	21, 22
Sports	33-36
Television and Radio	14-F
Weather	22
Women's Features	18-20

Mayor Asks Tax Pledge For Police

Mayor Hartsfield Thursday called on Atlanta "real estate people and business people" to "go on record" that they are willing to pay for future expansion of services by the police department and other city agencies.

They should do this, the mayor said, if the city remains unsuccessful in the hunt for "new revenue sources" to finance the "expanded services and needs" that are being "constantly requested."

Citizen's crime committee urges 60 additional policemen. Story on Page 8.

The mayor made those comments at the Capital City Club at a luncheon meeting of the board of directors of the Atlanta Traffic and Safety Council.

The board approved a report which is critical of Atlanta's "abnormally high accident and fatality record."

Robert R. Snodgrass, president of the safety council, said the report was prepared at his request by a special committee to make "recommendations for improving the present deplorable traffic accident situation in Atlanta."

Regarding the report's indications that city agencies responsible for traffic safety are understaffed, Hartsfield said, "Our city is admittedly undermanned, not

Continued on Page 10, Column 4

NATO 10 Years Old

BONN (AP)—U. S. Air Force Gen. Lauris Norstad, supreme commander of NATO military forces, will review troops from nine nations at Mainz, Germany, April 4 to commemorate the 10th anniversary of NATO.

Investigation Is Going at Faster Pace

Fulton Special Solicitor Paul Cadenhead said Thursday that he and his investigators are "closing in" on the "hard core" of people involved in state government irregularities.

He reported that the investigation has been proceeding at an accelerated rate in the past three weeks. "We anticipate there will be some results . . . in the near future," he said.

The Fulton Grand Jury is expected to hear more results of Cadenhead's probe during its regular session Friday.

REFUSED RECORDS

Meanwhile, the special solicitor reported that an Indiana manufacturer has refused to tell the dates he shipped thousands of dollars' worth of playground equipment to the State of Georgia.

Cadenhead said he asked for the records in connection with his investigation of sales to the State Parks Department.

The solicitor added that he expects to establish that some of the equipment was shipped long after it was paid for and only after the investigation of state government began.

NOT LIMITED

Cadenhead emphasized Thursday that his investigation is not limited to the administration of former Gov. Griffin.

"We are not investigating the Griffin administration," he said. "We are investigating wrong-doing on the state level and, like the sales tax investigation, it to an extent pre-existed the Griffin administration."

Asked to define the "hard core," Cadenhead said they were the "familiar faces around the Capitol, some of them who have not limited their activities to the last administration."

Cadenhead said he and investigators Frank Hester and Frank Grimsley during the last three weeks had "worked around the clock" some days "while the trail was hot."

They have "covered the whole state" and encountered every "gimmick," that could be used to cover up a trail, Cadenhead continued.

The Indiana firm which withheld records from the Fulton

Continued on Page 16, Column 2

2 Cloudy Days In the High 60s Are Predicted

Partly cloudy and warm is the forecast for Friday and Saturday in Atlanta, according to the U.S. Weather Bureau.

Extremes of 56 and 70 are expected Friday, while Saturday's range is expected to be 50 to 70 degrees. Thursday's extremes were a high of 75 and a low of 57.

State To Take Tax On All Sales to U.S.

By BRUCE GALPHIN

Georgia's 3 per cent sales tax will be collected on all sales to federal installations after April 1, Revenue Commissioner Dixon Oxford announced Thursday.

Oxford said he could not predict how much the new regulation would bring into the state treasury.

However, one source indicated it could run well over a million dollars.

NONE COLLECTED

At present, no sales tax is collected on sales to the federal government.

But Oxford said Atty. Gen. Cook held in an official opinion that in the light of recent state appellate court rulings, the federal government is not exempt.

Cook said that three recent appellate court rulings taken together "indicate that the Georgia retailers' and consumers' sales and use tax act imposes a tax upon the 'dealer' and not upon the purchaser or user of tangible personal property."

NOT EXEMPTED

Therefore, Oxford said, "it doesn't make any difference who the buyer is."

State, county and municipal instrumentalities are specifically exempt by law, Oxford said, but federal agencies are not.

At Ft. McPherson alone, Post Exchange sales run more than $1.5 million a year, a base spokesman said. And it takes another $4 million to $5 million in goods "just to keep the base running," he added.

But the official said there was no way to determine immediately how much of these sales and purchases would be affected by the ruling.

It is expected that Oxford's order will be contested.

Liner Rams Oil Tanker; 4 Die, 16 Hurt

By ARTHUR EVERETT

NEW YORK (AP)—The battered luxury liner Santa Rosa made port safely Thursday night, after a gay, carefree Caribbean cruise ended in near disaster. She rammed an empty oil tanker in early morning darkness 22 miles off Atlantic City, N.J.

Four crewmen from the tanker Valchem were presumed dead. Three were missing although a search plane reported sighting one body face down in the sea. The fourth died after he was taken off the vessel. He was identified as Ismael Joe Romo, 41, a fireman from Los Angeles.

Sixteen other tanker crewmen were injured.

NO LINER INJURIES

There were no injuries to 247 passengers and 265 crewmen aboard the spanking new and graciously outfitted Santa Rosa, one of the most modern ships afloat.

Moving at half speed, but unescorted by rescue craft, the Santa Rosa reached her Hudson River berth at Pier 57 at 8:14 p.m.

The 18-foot tall funnel of the tanker was torn free in the crash and left perching like a top hat at the tip of the liner's prow.

NO DISTRESS SIGNALS

The two ships never actually were in danger. No distress signals were sent out, although they reported their plight by radio.

The collision, 75 miles south of New York, occurred at 3 a.m. It jolted awake the cruise passengers, many of them sleeping off the gala party that traditionally

Continued on Page 16, Column 1

Thor Thunders Over Atlantic

CAPE CANAVERAL, Fla. (AP)—The Air Force shot a Thor missile on a fiery flight down the Atlantic Thursday night.

The Thor, a double-duty war weapon and space probe vehicle, roared aloft at 11:02 p.m. It was the 26th launching for the intermediate range ballistic missile.

The rocket carried a bright strobe light for tracking purposes. It was blinking on and off as the 65-foot Thor sped across the Florida sky and disappeared after some two minutes.

Tattnall 'Easy Dope' Charge Labeled Absurd by Warden

By JAMES SHEPPARD
Constitution Staff Writer

REIDSVILLE — Warden R. P. Balkcom Jr. has labeled "absurd" ex-inmates' charges that dope is easy to get at the Georgia State Prison.

The warden said, however, there is "always the possibility that in some way dope can be smuggled inside the compound despite our efforts to keep it out."

"There are so many devious means of hiding the stuff," Balkcom said.

The last "dope incident" occurred when guards found 94 nembutal capsules, commonly known as "yellow jackets," in the trousers of a trusty returning from a work detail, Balkcom said. He said the capsules were turned over to the Georgia Bureau of Investigation for analysis on March 6.

"The prisoner's unlikely story was that he found the stuff lying on the ground while on a work detail," Balkcom said. "We don't know where it came from. But we know positively that none got inside the compound."

Concerning the ex-inmate's claim of a dope ring at Reidsville:

"It's absurd, unfounded and untrue," Balkcom said Thursday.

A shakedown of prisoners returning to Georgia's "Alcatraz-of-the-Piney-Woods" in Tattnall County attempts to stop dope from being smuggled inside the prison walls, the warden said.

"I can't say we stop it all, although we put forth all efforts to do so," Balkcom said.

Balkcom was joined by Georgia prison chief Jack Forrester in discounting as "absurd" the claims of ex-inmates that dope is easy to get at the Georgia State Prison.

"I can not attach too much credit to allegations by a convict with a long record and a drug addict himself," said Balkcom. "Most addicts will say anything."

Forrester pointed out that the 47-year-old confirmed dope addict who set off the dope charges

Continued on Page 10, Column 1

Druid Hills Presbyterians Set Aside Pew for Negroes

Druid Hills Presbyterian Church has decided to set aside a pew for Negro worshipers, it was learned Thursday. Two Negroes were turned away from a Sunday service earlier this month.

The statement of policy regarding the seating of Negro visitors was adopted by a 16-to-13 vote with four members absent, Dr. W. E. McNair, clerk of the Session, said Thursday.

Dr. Thomas A. Fry Jr., pastor, said the statement is in keeping with policies of the Presbyterian Church, U.S. His church's membership is 1,600.

Dr. McNair said the rules apply only to public worship services and Negroes will not be admitted to services such as Sunday school, youth meetings and suppers without permission from the Session.

The statement further says a deputation from the Session will interview Negroes who repeatedly attend services "to inquire into their motive."

He said if a Negro asks to join the church, he will be examined by the Session and the Session will vote whether to receive him into membership. This has been the procedure followed by all Presbyterian churches in receiving all new members.

Dr. McNair said that two Negroes, accompanied by an out-of-town white minister, came to the church on March 1 seeking admission to the morning worship service.

One of the ushers on duty refused to seat the Negroes and the Board of Deacons of the church, who serve as ushers, requested instruction from the Session, governing body of the congregation, as to what should be done if more Negroes come to worship services.

Dr. McNair said the Session had been considering the matter about a month previous to the visit of the Negroes.

He said the Session appointed a committee to draw up recommendations on the matter Friday, March 13, and voted to hold a special session Friday, March 20, to hear the recommendations.

After approval of the recom-

Continued on Page 16, Column 4

He'll Return Soon, Chiang Tells Tibet

TAIPEI, Formosa (UPI)—President Chiang Kai-shek, driven off the Chinese mainland nine years ago, said Thursday he would lead his Nationalist forces back "soon" if Tibet continued its rebellion against the Chinese Communists.

Chiang made the fighting declaration in a 500-word message addressed directly to the rebels of embattled Tibet.

Vice President and Premier Chen Cheng said in a separate statement that the Nationalists already had helped the Tibetan anti-Communists and would increase this aid.

PARLIAMENT ACTS

The Nationalist parliament moved immediately to put teeth into the statements.

The Frontier Affairs Committee of the legislature drafted a series of proposals to give Chiang authority to commit Nationalist troops to the battle. Debate on the measures will open Friday.

Dispatches from Kalimpong, India, quoted informed sources as saying the fighting in Lhasa and vicinity had stopped but there was no indication whether a formal cease fire had been arranged.

REFUGEES BLOCKED

The sources said the Chinese Communists stopped firing first and the rebels followed. They said also that the Communists had blocked Tibetan refugees from crossing the border into India and apparently had cut off mail deliveries.

The statements by Nationalist China's leaders did not give any details on how Formosa had or could aid Tibet. Informed sources said they doubted that parliamentary approval would mean an immediate commitment of Nationalist troops and weapons.

They pointed out that the U. S. State Department has said Nationalist China would not be free to give American-supplied arms to third parties.

CHIANG MAKES BID

The 70-year-old Chiang, making his first statement since the Tibetan revolt broke out, said the Nationalists were "making every possible effort" to help the revolutionary forces.

"If you remain firm and courageous and if you continue to carry on the fight, soon I shall lead your compatriots, civilian and military alike, to join forces with you on the Mainland and to fight shoulder to shoulder for the successful fulfillment of our sacred mission for national salvation," Chiang said.

Key Nationalist officials have been meeting night and day the past 72 hours to find ways to help the anti-Red uprising in one of the world's most remote regions.

HIGHWAYS REPORTED CUT

Nationalist intelligence sources said Tibetan guerrila forces had cut the two main highways leading from Kangtang and Sining in China into the mountain state. They said the Reds abandoned the roads and withdrew maintenance crews in the face of heavy rebel attacks.

The Communist Chinese army in Tibet, estimated by the Nationalists to number 50,000 men, now is forced to rely on air supplies, the intelligence sources said.

Lisbon To Get 20 Churches

LISBON, Portugal (AP)—Emmanuel Cardinal Goncalves Cerejeira, patriarch of Lisbon, has announced 20 new Roman Catholic churches will be built here because of the population increase.

Twister Slaps School As 960 Sit at Desks

GAGE'S LAKE, Ill. (AP) — A small tornado wrested the door from a school where 960 pupils were at classes and toppled two 30-foot silos Thursday.

The twister passed close to the Woodland School where classes were in session, but did little damage beyond tearing off the front door.

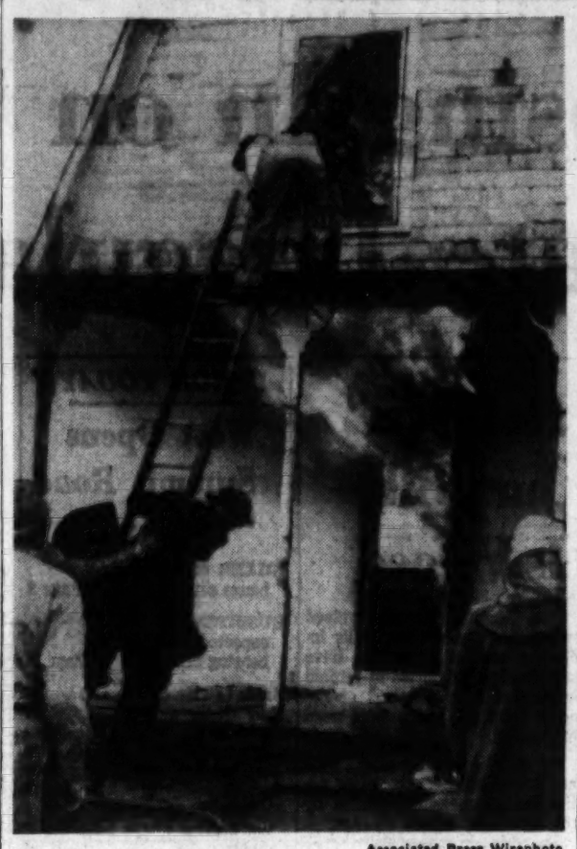

Associated Press Wirephoto

POLIO VICTIM TRAPPED — NASHVILLE, Ill. Margaret Clark, 13, a polio cripple, is carried by volunteer firemen assisted by a priest (bottom of ladder). The girl was fatally burned when she was trapped in an upstairs bedroom. Others in the family escaped. The girl died in a neighbor's home minutes after last rites were administered.

Killer of Stepdaughter Hangs Himself in Jail

JACKSONVILLE, Fla. (UPI)—A man sought in a nationwide hunt for the strangling of his pretty 13-year-old stepdaughter hanged himself in a South Carolina jail cell early Thursday and police said all doubt of his guilt was destroyed.

The stepfather, Ray E. Daughtry, 52, was arrested in Manning, S.C., about 12 hours before the body of the little girl, Shirree Davis, was found stuffed beneath her mother's bed Wednesday. Manning authorities stopped Daughtry in his pickup truck and jailed him on drunk driving charges, unaware of his connection with the child slaying here.

He hanged himself by looping his leather belt about his neck and fastening it to the top bunk of his cell. He died by strangling.

A 48-state alarm for Daughtry was issued here Wednesday after her mother, Mrs. Georgia Davis, 35, discovered the child's body lying face up beneath the box springs and mattress of a hollywood bed. The child had been choked to death.

Daughtry, a carpenter, had kept Shirree out of school Tuesday, saying that he planned to take her Easter shopping. When her two sisters returned from school and her mother came home from work, Daughtry and Shirree were missing. A neighbor reported seeing Daughtry leave home hastily about 2 p.m. Tuesday. There were reports later that he was seen in South Georgia.

But Duval County investigator R. W. Grant said the case was closed. "From the running away of Daughtry and his suicide, all doubt to his guilt in the girl's death has been removed," he said.

Rayburn Defends 'Spending'

Replies to Ike's Jabs at Democrats

WASHINGTON (UPI)—Speaker Sam Rayburn pointed to the three-month record of the 86th Congress Thursday in an effort to refute President Eisenhower's "reckless spending" charges against the Democrats.

He said the House had trimmed about 300 million dollars from the President's 1960 budget in acting on four new money bills. The veteran Texas legislator said the House also had pulled off "quite a legislative accomplishment" in passing a total of 16 bills so far.

ROSE TO DEFENSE

Rayburn rose to his party's defense as members of the Democratic - controlled Congress headed home for a 10-day Easter recess. It will give the lawmakers a chance to sound out the home folks on such issues as government economy and the Berlin-Russian situation.

Rayburn told newsmen the record of the first 11 weeks of the new Congress showed the Democrats were not "reckless spenders." He said they intended to go ahead after the recess and "appropriate enough money to run the government and enough for defense."

TRACE OF IRRITATION

With a trace of irritation, Rayburn said he doubted that anything the Congress did with the President's budget would please Eisenhower and his administration.

"If we cut a dollar below what they want, they act like the heavens were going to fall out," he said. "If we provide one dollar more for any program, they say we are reckless spenders."

The President told his Wednesday news conference that he never applied the "reckless spenders" term to the Democratic Party as a whole during last fall's election campaign. He said he referred only to some members of the opposition party.

RECORD BUDGET

The President sent a record $77,100,000,000 spending budget to Congress in January. He said it would provide for a slim 70-million-dollar surplus in the fiscal year starting July 1. Thursday the White House said certain appropriations requests since had been pared by $27,920,000.

However, staff experts of the House-Senate Committee on Internal Revenue Taxation reported Wednesday that the President's estimated tax receipts for the new year were $1,300,000,000 too high. They predicted he would wind up with a $1,200,000,000 deficit even if Congress made no increase in his spending programs.

U.S., Philippines Face Crisis on Bases Again

MANILA (AP)—A crisis has developed over American military bases in the Philippines. Top U.S. and Philippine leaders express belief the bases problem will be solved in talks to change the treaty under which American naval and air units are stationed here.

But in the background is a proposed resolution signed by 15 of the 23 Philippines senators. It could wreck the talks. There is agitation in some nationalist quarters to throw the American bases out.

The whole American defense ring around Red China would be affected. The Philippines is an hour jet flight from the China mainland, less from Formosa, and is the northern neighbor of rich, neutralist Indonesia.

STRAINS RELATIONS

A breakdown of the talks would damage traditionally friendly relations. Since the United States granted independence to the Philippines in 1946, the two nations have walked side by side in anti-Communist movements in Asia.

The reservoir of pro-American feeling among the 23 million Filipinos remains strong but is under stress largely because of the bases issue.

The United States has two naval bases and a huge air base here. The air base was used during the recent Formosa crisis to ferry supplies and fly air cover. One of the naval bases, largest in the Far East, is a nuclear weapons supply dump.

The key question in negotiations to revise the bases treaty is that of jurisdiction over crimes committed by American servicemen.

The Philippines in 1956 presented a formula that the United States would not accept.

It provided that U.S. courts try servicemen who committed crimes while on duty on base, and Philippine courts try those who broke the law while off duty. The problem of deciding when a serviceman is on duty was left to the top American military commander after discussion with Filipino officials.

SCHEDULED IN SENATE

U.S. Ambassador Charles E. Bohlen was called to Washington early this year. In talks there the Philippines position was generally accepted.

On Bohlen's return, talks resumed with Foreign Secretary Felixberto Serrano, and were nearing agreement.

Then the senatorial resolution popped into the picture. It called for the Philippines to make the final decision on whether a soldier was on duty when a crime was committed.

This is unacceptable to the United States.

The Senate will discuss the resolution next week.

U.S. Warships Join Argentina's

MAR DEL PLATA, Argentina (AP)—Five destroyers and a submarine of the U.S. Navy arrived here Thursday for joint maneuvers with Argentine naval units.

The maneuvers are intended to perfect Argentina's antisubmarine warfare tactics in the south Atlantic. Similiar maneuvers were carried out by the same U.S. ships with Uruguayan units recently.

A Quick Check On The News

Here . . .

- **Fulton Special Solicitor Cadenhead** reports "closing in" on "hard core" involved in state government irregularities.
- **Georgia sales tax** will be collected on sales to federal installations starting April 1.
- **Atlanta Transit System** asks increase in passenger fares—four tokens for 70 cents.

There . . .

- Crashed **cruise ship docks in New York with all hands safe**; one dead, three missing and 16 injured on tanker.
- Chiang says he's **ready to lead Nationalists** into battle against Reds; sends Tibet fighters encouragement.
- Rayburn **points to Congress' record** to refute "reckless spending" charge; lawmakers head home for Easter recess.

West Promises Summit If Ministers Pave Way

By WILLIAM J. JORDEN

(Copyright, 1959, by The New York Times Co.)

WASHINGTON—The Western Big Three powers formally invited the Soviet Union Thursday to join them at a foreign ministers' conference to discuss Germany and to arrange a summit meeting.

Notes outlining the United States, British and French positions on negotiating agreements with the Russians were delivered in Moscow by the ambassadors of the three Allied governments. They proposed their foreign ministers meet at Geneva on May 11.

BROADER AGENDA

The promise of the Western governments to go on to the summit was made conditional on developments at the ministerial level.

The three governments suggested an agenda for the foreign ministers considerably broader in scope than that advanced earlier by Moscow. In addition to the Berlin situation and a German peace treaty, suggested by Soviet Premier Khrushchev as appropriate subjects, the United States and Britain listed "questions relating to Germany" as the main item to be discussed.

The French went further, arguing that the foreign ministers should be allowed "freedom of discussion" to talk about matters of concern to their governments.

TO NARROW GAPS

The Untied States note, in wording similar to that used by the British and French, advanced the following as the purpose of the proposed foreign ministers' sessions:

1. "To reach positive agreements over as wide a field as possible."

2. "In any case, to narrow the differences between the respective points of view."

3. To prepare constructive proposals for consideration by a conference of heads of government."

Britain and the United States suggested a summit meeting "later in the summer" if all went well. The French said merely "at an appropriate time."

FRENCH STIFFER

Another difference in wording concerned conditions under which a summit gathering would be considered justified. The U.S. note spoke of the meeting "as soon as developments in the foreign ministers' meeting justify—the British said "warrant"—it. Again, the French were stronger, asking that there be "genuine progress" among the ministers.

The date, place and subject matter for a summit meeting should be decided by the foreign ministers, the western powers said. They said the heads of government should consider and try to solve "wider problems" such as those mentioned by Premier Khrushchev in his March 2 note, to which they were replying.

Among the items the Soviet leader had listed were: European security arrangements, disarmament, mutual withdrawal of armed forces from the line separating NATO and Warsaw pact powers, setting up a zone free of nuclear weapons, reducing armed forces, and banning nuclear tests.

Blizzards, Tornadoes Rip Nation

By the Associated Press

A wild spring storm flung a narrow, thick snow carpet from the central Rockies to the Great Lakes Thursday and churned up tornadoes and thunderstorms over a wide area south of the snow line.

The heaviest snows, of 12 to 18 inches, were heaped by 30- to 50-mile winds into huge drifts which buried and isolated much of northeastern Colorado and southwestern Nebraska.

To the east, snowfall was not as heavy, but savage winds, sleet, and thundersqualls laced with tornadic gusts hit parts of the Mississippi Valley. The wind violence headed south as a cold air front collided with warm gulf air.

At least three deaths occurred in accidents attributed to the storm.

A woman was killed Wednesday night near Longmont, Colo., when a car driven by her husband smashed into a snowplow. A plane crash in heavy fog killed two men in central Illinois, 20 miles east of Springfield.

The storm's snow front drove east with something of a northerly skid into Iowa and southern Minnesota where accumulations of 4 to 8 inches were drifted by winds. During the night, 2 to 4 inches of snow were indicated across central Wisconsin and Michigan.

Many highways were blocked by the snow, but those in Colorado were passable. Plans were made to reopen eastern Colorado schools Friday after a two-day storm holiday.

U.A.R., Iraq Attend Parley

BEIRUT, Lebanon (UPI)—The United Arab Republic and Iraq have disclosed that their foreign ministers will attend an Arab League meeting scheduled for Beirut Tuesday.

Tank Crashes 3 Floors Into Building, Injures 11

NEW YORK (AP)—A 10,000-gallon water tank collapsed Thursday atop a six-story loft building on Manhattan's West Side. It dropped through the top three floors with terrifying impact, and knocked down a rear wall.

Eleven persons were injured, at least two seriously. One of them is an expectant mother. Scores of others—at work in the building or passing on streets below — were endangered.

Victims said the tank dropped with crushing force and so suddenly that there was no time for those in its path to escape the multi-ton mass of wreckage.

"I heard a crash and screams and the ceiling over my head collapsed," said Jerry Petrillo, at work at a cutting table at the rear of a third-floor binding firm. The tank came to rest above his head and he was not injured.

The mishap was similar to, although less tragic than, the collapse two days ago of a massive ice house on top of a big Oklahoma City meat-packing plant. The ice house dropped seven stories, and six persons died.

The New York City Buildings Department said it recently notified owners of the loft building on W. 26th street between 6th and 7th avenues that the water tank was defective and needed repairs.

Three iron workers were repairing the big tank when its supports buckled about 1:30 p.m.

With a tremendous roar, the great weight of tank and water plunged down through the roof. Water, shattered window glass and sodden debris cascaded from the top three floors of the building, as though it were a gigantic lawn fountain.

Mine Kills 2 on Train

ALGIERS (AP) — A nationalist rebel mine Thursday derailed a passenger train, killing two persons and wounding one, at El Kantara on a rail line used to bring oil to the Mediterranean from the Sahara.

CHRISTIAN BUSINESSMEN'S FELLOWSHIP BREAKFAST

Saturday, March 28
Atlanta Biltmore Hotel
Ballroom, 8:00 A.M.

CONRAD S. JENSEN

Captain of the 23rd Precinct of the New York Police Department, will be the speaker.

Capt. Conrad S. Jensen Doubly Armed

A policeman for over 18 years, Captain Jensen is as good a shot with the Bible as he is with the gun. He always carries both with him. "I'm doubly armed, he says, but depend more on the sword of the spirit than I do on the arm of the flesh." Hear this police captain.

Special Singing by the Le Fevre Trio

Pre-Easter Services

ST. LUKE'S EPISCOPAL CHURCH
435 Peachtree Street, N.E.

Good Friday, March 27th

THE THREE-HOUR SERVICE
12.00-3:00 P.M.

At 8:00 P.M.—Mozart's "Requiem"
By the St. Luke's Choir under the Direction of Hugh Hodgson

EPISCOPAL
The Church Of The Incarnation
2407 Cascade Road, S.W.

Maundy Thursday Night—8:00

Good Friday—Two Services
(12:00-1:00) (8:00-9:00) P.M.

EASTER: Identical Services
7:00 A.M. and 11:00 A.M.

THE CHURCH OF Our Saviour (EPISCOPAL)
1068 N. Highland Ave., N.E.
GOOD FRIDAY: Three-Hour Service: Noon, Liturgy of the Presanctified; 1:00, Preaching of the Passion; 2:00, Veneration of the Cross. 3:00, Confessions; 8:00 p.m., Stations of the Cross; 9:00, Confessions. EASTER EVEN: Noon, Confessions; 5:00, Confessions; 6:30, Confessions; 8:00, Easter Even Liturgy, Blessing of the Paschal Candle; 9:00, Confessions.

Friday Afternoon—One to Three o'Clock
Anniversary of the Crucifixion
Messages on the Seven Sayings From the Cross by
Louie D. Newton, Druid Hills Baptist Church
James N. Thompson, Belvedere Methodist Church
C. Walker Sessions, Capitol View Presbyterian Church
Thomas J. Holmes, Northside Drive Baptist Church
W. Thomas Smith, Trinity Methodist Church
Thomas A. Fry, Jr., Druid Hills Presbyterian Church
Joe R. Bennett, Columbia Avenue Christian Church
Special Music by Choirs
PEACHTREE CHRISTIAN CHURCH
Peachtree at Spring Street
Robert W. Burns, Minister
Paul C. Mills, Assistant Minister
Dwight A. Berry, Minister of Christian Education
Theodore W. Ripper, Minister of Music
Oscar H. Ramming, Minister of Administration
Easter Morning Services at Nine and Eleven—Evening at Five

"THE SEVEN LAST WORDS"
will be given at
MARTHA BROWN METHODIST CHURCH
468 Moreland Ave., S.E.
FRIDAY, 12 NOON UNTIL 1:00 P.M.
by Ministers of Aldersgate, Asbury, Eastland Rd., Martha Brown, McKendree and New Hope Methodist Churches.
NURSERY PROVIDED EVERYONE WELCOME

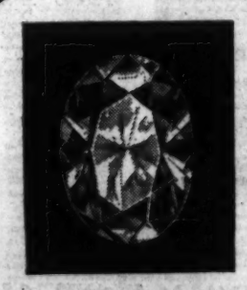

Oval Elegance®
new artistry in diamonds

The ever-treasured diamond assumes new-found importance in size and radiance with the creation of Oval Elegance, a completely new shape.

Do come in and see for yourself.

Pendant $325
Ring $175

MAIER & BERKELE
173 Peachtree

TERMITES SWARMING?
It's a danger signal!
CALL "Otto" THE ORKIN MAN
ORKIN
SINCE 1901
FREE INSPECTION
TR. 5-4541
World's Largest Pest Control Co.

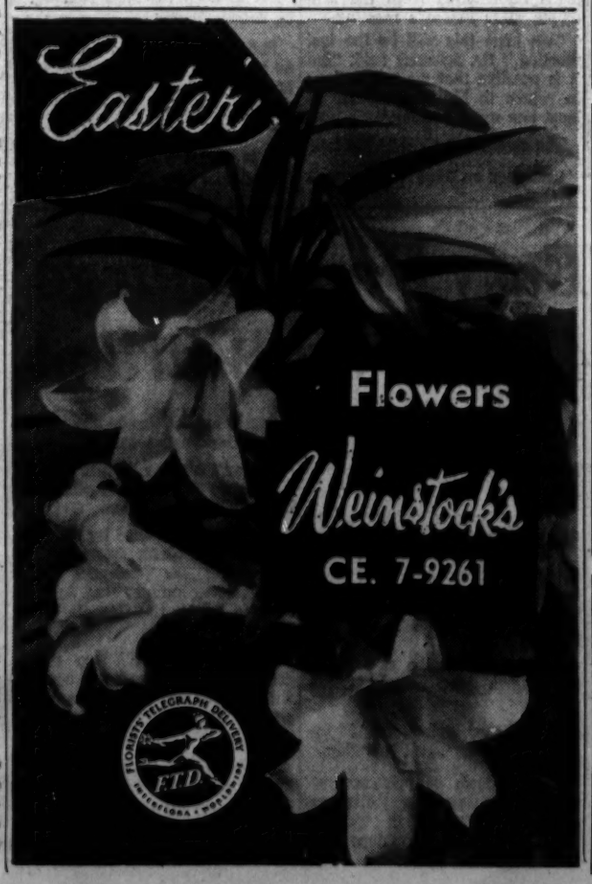

Associated Press Wirephoto

LIVES TO TELL IT — LOS ANGELES—Frank Rasmussen, 35, escaped death when 20 sticks of dynamite exploded 10 feet from him in the shaft of a Death Valley, Calif., gold mine. The dynamite exploded prematurely as he was lighting the fuses. He suffered leg and back injuries.

U.S. Okays 4-Vaccine Single Shot

WASHINGTON (UPI) — The government stamped its approval Thursday on a four-way vaccine that provides protection for preschool children against polio, diptheria, tetanus and whooping cough.

Surgeon General Leroy P. Burney said the vaccine provides "safe and effective" protection against the diseases. He said its effectiveness had been proven on thousands of persons.

But Burney told a new conference the service was withholding its judgment of a new "live virus" anti - polio vaccine reported to have been tested effectively in other countries.

He said it had been under serious investigation for several years but that many more questions must be answered satisfactorily before it meets standards of the Public Health Service.

Burney stressed that the new four-way vaccine, which includes Salk shots, was designed only for children five years old or less.

He said it was "inadvisable" for older children and adults because of the "well-known hypersensitive reaction to diphtheria toxoid in full dosage in this age group."

The service Wednesday licensed two drug firms — Merck, Sharpe and Dohme and Parke, Davis and Co. — to produce the quadruple vaccine.

Burney said the four - way vaccine will not be available in large quantities for some time. He said he could not yet tell when it will be in the hands of doctors. However, Parke Davis predicts its vaccine will be on the market in August.

Rep. Alford Ballot Files Held Back

DANVILLE, Ark. (AP)—A county official Thursday rejected a federal order for delivery of ballots and vote records in the election in which Rep. Dale Alford (D-Ark) unseated veteran congressman Brooks Hays.

County Clerk Fay Mathis said he took the action because he already was under a state court order to hold the documents pending outcome of litigation over a local option liquor election.

At Little Rock, U.S. Atty. Osro Cobb would not comment on possible future action.

A U. S. grand jury is investigating possible federal law violations in the general election last November when Alford, running as a write-in candidate, defeated Hays, the Democratic nominee, by about 1,200 votes in Arkansas' Fifth district. Since then Alford has been seated as a Democrat.

3 U.S. Newsmen Expelled by Iraq Fly to Lebanon

BEIRUT Lebanon (AP)—Three American newsmen flew in from Baghdad Thursday reporting they had been expelled from Iraq and given less than 12 hours to leave.

They are Winston Burdett of the Columbia Broadcasting System, William McHale of Time and Life magazines and Larry Collins of United Press International.

They said Iraqi authorities told them "you have been here long enough" and gave them no other reason for the expulsion.

Only three Western newsmen remain in Baghdad. They are Stan Carter of the Associated Press, Douglas Brown of the London Daily Telegraph and Erik Durshmied of the Canadian Broadcasting Corp.

DAVISON'S

open friday night till 9!

Zenith Stereophonic High Fidelity

THE TWO UNITS **329.95** ONLY $10 DOWN!

Included without extra charge
10 stereophonic records valued at 59.50!

- Powerful 80-watt amplification!
- Separate bass and treble controls!
- Cobra-matic 4-speed record changer!
- Hi-fidelity system with cross-over network!

If purchased separately: Stereo Phonograph 204.95, Matching Speaker $125

Zenith Royal 500 8-Transistor Pocket Radio

$75 ONLY $5 DOWN!

- Operates on 4 penlight batteries!
- New inverted cone speaker!
- Powerful "Wavemaget" antenna!
- Non-breakable nylon case!

Zenith 21" Television Stereophonic Combination

$540 ONLY $10 DOWN!

- 21" aluminized picture tube!
- Deluxe chassis, power transformer!
- Cobra-matic 4-speed record changer!
- Powerful dual-channel amplifier!
- Four high fidelity speakers!
- Separate bass and treble controls!

Davison's Stereo, TV and Radio Centers, Third Floor. FREE RELIVERY within 300 miles!

THE ATLANTA CONSTITUTION

For 91 Years The South's Standard Newspaper

CLARK HOWELL, Publisher — RALPH McGILL, Editor

Established June 16, 1868

Issued daily except New Year's, July 4, Labor Day, Thanksgiving and Christmas and entered as second-class matter at the Post Office at Atlanta under Act of March 3, 1879.

The Atlanta Constitution (mornings), the The Atlanta Journal (evening), and The Atlanta Constitution and The Atlanta Journal (Sunday), published by Atlanta Newspapers, Inc., 10 Forsyth St., Atlanta, Georgia.

Subscription rates by carrier: Morning and Sunday or evening and Sunday, 1 week, 50c; 1 month, $2.17; 3 months, $6.50; 6 months, $13.00; 1 year, $26. Morning or evening daily only, 1 week, 30c; 1 month, $1.30; 3 months, $3.90; 6 months, $7.80; 1 year, $15.60. Morning, evening and Sunday (13 issues), 1 week, 80c; 1 month, $3.47; 3 months, $10.40; 6 months, $20.80; 1 year, $41.60. Subscription prices by mail on request. Single copies: Daily, 5c; Sunday, 20c, plus 3% sales tax on sales and deliveries made within the State of Georgia.

Somebody's Getting Mighty Desperate!

Who was it who apparently is willing to commit murder to prevent certain information from being turned over to the medical committee investigating the hospital at Milledgeville?

And who was in the car from which shots were fired at Cornelia which police there connect with an apparent effort to prevent delivery of this information? The automobile allegedly had no identifying license plates. Bullets from it struck a police car in what officers believe was an attempt to divert attention from the house of the physician who had been entrusted with the information.

The reports involved have been delivered to Dr. Bruce Schaefer, at Toccoa, under police guard.

What the documents are, we don't know. Presumably the committee will reveal their contents in its report to the governor.

But we do know that enough has been revealed to condemn any attempts to discredit the investigation and to sweep it all under the rug.

At Milledgeville, Supt. Peacock and Welfare Director Kemper apparently have lost their tempers to such an extent they regard public records as their personal property.

The reported incident Wednesday at Cornelia appears to be a desperate effort to prevent information from falling into the hands of the medical investigating committee. It follows the angry and arrogant "tell him nothing" attitude which Constitution reporter, Jack Nelson, met with Wednesday from Supt. Peacock.

It will not suffice superficially to excuse conditions at the hospital as being more of the same which have existed for a century. As its population grows, with only a small number having a chance for rehabilitation, the problem has become greater than ever before. Bricks, mortar and stone to build new human warehouses do not spell patient care. Locking up the mentally ill in greater and greater numbers in one crowded, insufficiently staffed institution is an indictment of us all.

We suggest that so-called "public indifference" to the institution is due to failure to properly inform the public as to its responsibilities. While Welfare Director Kemper has made much of improved facilities—bricks, mortar and stone—even greater problems have been glossed over or forgotten.

If the people could just once be told the facts, their attitude toward Milledgeville might change. And with the change might come a corresponding change of attitude by the politicians.

* * *

Police Dept. Still Faced With Its Basic Problem

Police Chief Jenkins' second shakeup of his department in less than two months is another move aimed at achieving the maximum results from an undermanned staff.

The transfer of supervisory personnel, which will become effective Sunday, by no means is a reflection upon those affected. It will, however, give them additional experience in the multiple phases of police work and at the same time should bring fresh ideas into operation in the various divisions.

Another healthy development is activation of the special burglary squad, comprised of members who will work overtime.

Still unsolved, though, is the department's basic problem—insufficient manpower. The point is emphasized in a new report from the Atlanta Citizens Crime Committee which shows that the local department stacks up poorly with that of other cities of comparable size when it comes to numerical strength.

The survey also confirmed the generally accepted premise that strong police coverage is a deterrent to crime.

As the committee pointed out, if Atlanta is to have adequate police protection it must be willing to pay for it.

In the final analysis the community must decide whether it will give only lip service to the importance of a well-staffed department or will provide the means for making same a reality.

* * *

Adding more strength to consideration of the basic problem was a report issued yesterday by the Atlanta Traffic and Safety Council. This constructive document, calling for better traffic law enforcement and improved handling of traffic problems in general, cited lack of police manpower as a major cause of our bad traffic record.

Everybody, including Mayor Hartsfield and members of the council, admits the need. At the same time, as the mayor and members of the council point out, the community itself must make up its mind whether or not it is willing to foot the bill. Manning the police and all departments at full necessary strength cannot be done without tax raises.

Efforts to secure additional assistance from the state — even to the granting of permission for additional tax sources — thus far have failed. Immediate improvements can be paid for only through more taxes from existing sources, principally ad valorem.

Community leadership, which helps mold public opinion, must assert itself. Meanwhile, all things which can be done administratively to improve traffic control should be done. But for the long haul, growth and inflation are whining at the door, calling for decision.

* * *

Good Friday Is Day Filled With Reverence

For Christians, especially those of the liturgical churches, this is Good Friday, or God's Friday.

It is a holy day, sacred as commemorating the crucifixion of our Lord. It has been so observed since the earliest years after the resurrection. Pamphili Eusebius, a historian of the church in the third century, noted that the day had been observed "long before his time," which was around 260 A.D.

Constantine, the first Christian emperor, made it a day of rest and meditation throughout the empire. Holy Week is, for all the liturgical churches, one of many ancient and revered symbolisms.

Typical of these is the service called "Tenebrae" (darkness), which is performed in many of the Episcopal churches either on Good Friday or the eve of that day. It consists of a service of prayer and praise. But as the service proceeds the lights gradually are extinguished until at the close all are out save one. This candle, too, is hidden at the altar and then returned, symbolizing the death and resurrection of our Lord.

There are many other symbols in the worship of the week, but Good Friday is perhaps the day most crowded with worship and meditation. That it has been so through perhaps 18 centuries or more lends weight to the great truths and traditions of the Christian Church.

* * *

Sheriffs' Invitation Calls For a Fuller Explanation

Many Georgians are receiving invitations this month to become honorary members of the Georgia Sheriffs Assn. Honorary membership comes at $10 a year.

The letter of invitation states that for the $10, the honorary member will receive an identification card, a decal for his car, the monthly publication of the association — "plus the satisfaction of knowing that you have an important role in helping homeless, worthy boys."

The last-named objective is through a proposed Boys Ranch, for which, the association says, land has been secured and plans have been drawn.

A desire to help homeless, worthy boys is a noble motivation.

But as persons to whom the invitation has been extended, we think we have a right to know what part of the $10 will go to that project.

Sheriffs' associations in Florida and Alabama have been promoting a similar honorary membership project and similar boys ranches.

In Alabama evidence was developed indicating that much of the money received was to go to a printing firm outside the state.

We trust the Georgia Sheriffs Assn. is operating entirely within the state and independent of any outside promotional agency.

We would like to have the assurance —and the proof—that such is the case.

* * *

Fulton's Vetoed Bills Sought Worthy Goals

Gov. Vandiver's veto of three legislative bills affecting Fulton County comes as a disappointment to a large part of the community.

The neighborhood registration bill and the measure which would have permitted extended terms for grand jurors were designed to serve constructive purposes.

Gov. Vandiver found both bills to be out of step with state laws, which could well be in view of the fact that so many of the state's hodgepodge of laws are so out of step with the times.

The special use permit bill also was victim of the veto stamp for some reason.

However, the governor did approve an act which takes the ceiling off city business licenses. Such legislation was necessary in order for the city to make adjustments where justified in license costs. Its approval is welcomed.

As for the other three measures, the needs which they were designed to alleviate are undimmed by veto. Technicalities and conflicts that barred them this time should be resolved well in advance of the next legislative session. Atlanta's and Fulton County's needs and progress should not be held up by the state.

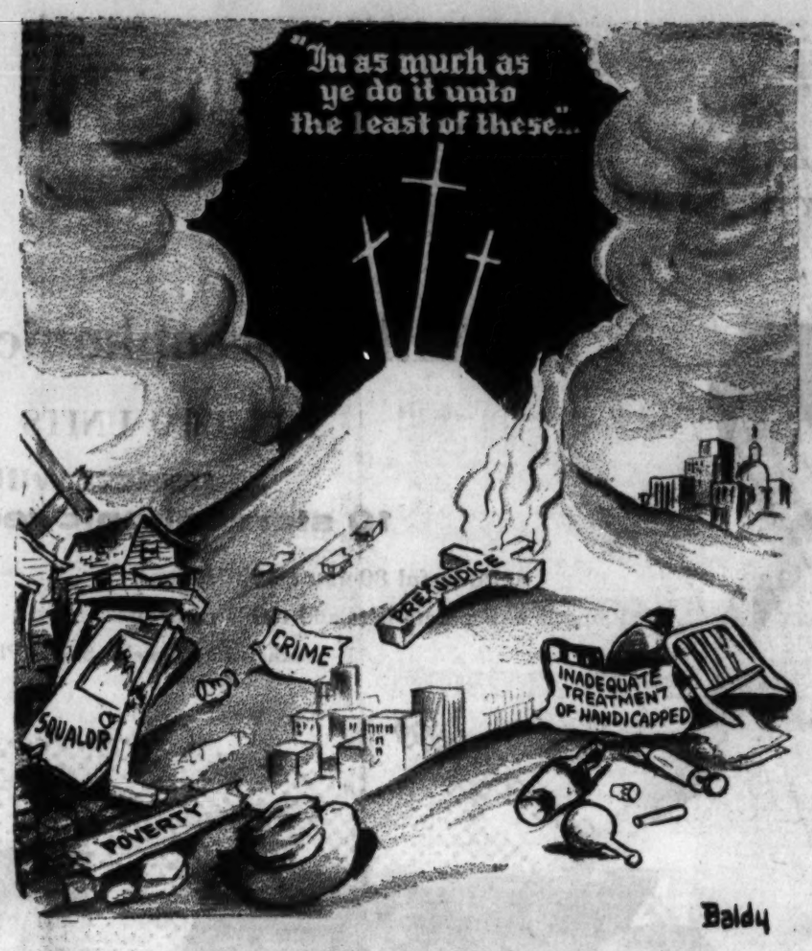

'Were You There When They Crucified My Lord?'

Pulse of the Public

Georgian Charges Ezra Benson's Policies Threaten Survival of the Small Farmers

Griffin—Ralph McGill's article on Ezra Taft Benson was most interesting and I believe his evaluation of his character is accurate. For this reason, I believe it is more by accident than by design that every move he has made seems to have been calculated to destroy the small farmer and build up the large farmer.

One case in point is the contemplated discontinuance of the free allotment of 15 acres to the small wheat grower who wishes to grow and market his wheat without the aid of government largess.

Nearly all of these free 15-acre growers are in the eastern section of the United States and nearly all of them grow soft winter wheat. Absolutely none of the staggering surplus of wheat now in storage is of this variety. The demand for it is such that it is consumed as fast as it is grown.

Since the large farmers, who grow hard wheat, have created this enormous surplus, it is only fair that they bear the consequences of their own overproduction rather than have it loaded on the back of the farmer who had nothing to do with the creation of the surplus.

It may be true that the large farmer will replace the small farmer. The tractor has already replaced the mule; but it did this without any help from a government agency going out and shooting all the mules.

C. B. NICHOLS.

* * *

'Fifth Amendmenters' Blasted by Atlantan

Atlanta — Congress and the legislatures should take bold and decisive steps to stop this destruction of our law enforcement processes by the growing mob of "Fifth Amendmenters." Unless something is done soon our country will be destroyed and we will be under the heels of hoodlums.

NAME WITHHELD.

* * *

How in the World Does Raven 'Quoth'?

Atlanta — Let me put my ignorant bit in regarding the controversy over children's books. One reason the old books, Bobbsey Twins, etc., are not liked by these bossy librarians is probably because they are not sexy enough.

These old books breathe courtesy and kindness considered "sissy" nowadays. The fad is to be as rude as possible and a general "shover." To smile is to obtain the label of a "grinning ape."

I'm for the old books. I read what I like and not what someone else tells me to like. Seems to me Shakespeare will be banned next. Of course, these books are badly written according to the writing of this era but in that era they gave delight to thousands. I have "Thelma," which today is sticky sentimentality, Kipling, Dickens, that scare-body Poe, with his "quoth the Raven"; and tell me, just how does a raven quoth?

FLORENCE G. BRUCKNER.

* * *

Change in Purchasing Applauded by Citizen

Columbus—I would like to say that never in all my years have I realized the terrible condition the State of Georgia and its citizens would be in if we did not have papers like The Constitution and, I hope, others of the same kind.

Recently we received a request from the state purchasing agent to bid on some merchandise. The previous time on an order for about $30,000 we were low, but after being visited by two men from the State Purchasing Department we were quietly dealt out of the deal.

How tremendously proud we should be of such men of the size of Mr. Collier taking over the Parks Department and Mr. Bowdoin the purchasing.

The Milledgeville Hospital situation is a stench in the nostrils of decent citizens and no doubt Vandiver will clean that out also.

I have no ax to grind, but it is my hope that everyone appreciates the fine, fearless work the newspapers are doing.

J. E. MALONE.

Columbus Ledger

Is College-Age-Limit Law Hurting Higher Education?

Columbus College fortunately seems to have escaped any major reduction in new enrollments in its spring quarter due to the college-age-limit law, but such is not true of Armstrong Junior College in Savannah.

Dr. Thomas Y. Whitley, Columbus College president, said recently they were pleased to note that the new enrollment procedures, plus the 20-day entrance application deadline imposed on short notice, perhaps kept only a few students from enrolling.

It is a different story in Savannah where Armstrong Junior College, previously operated by the city, was taken over by the Board of Regents this year for the first time, however. Armstrong President Foreman Hawes says the new procedure cut new enrollment for the spring quarter at his institution by 90 per cent.

The Armstrong president said if the trend continues the institution will be forced to close in two years.

Provisions of the law set an age limit of 21 for admission to colleges for undergraduate students and 25 to those seeking postgraduate work. Exceptions are made for veterans of the armed forces and for those students who have unusual ability. The General Assembly passed the law as an aid in preserving segregation.

Educators and many citizens interested in keeping higher education available to adult Georgians protested the measure and warned of the dire result it would have on Georgia colleges.

The Board of Regents compounded the impact by fixing an application deadline at 20 days before registration began.

The experience at Armstrong, the first unit of the university system to announce any serious impact from the measure, bears out the opinions of those who opposed the age-limit bill. The Savannah institution seems to have suffered heavily under the terms of the law and the 20-day application deadline.

Particularly affected by the new law are servicemen who are seeking to continue their college studies.

The Board of Regents, which will administer the law, was expected to set up procedures at the March meeting but delayed action until, possibly, April. Members seem to be uncertain about the provisions since they asked the attorney general to interpret the law.

Perhaps after the interpretation by the attorney general the regents can set up procedures that will fulfill proponents' promises that the law would not prevent any student entitled to an education from getting one. If they are unable to do so, then the measure should be repealed.

Leo Aikman

A Quick Patch For Hole in One

If you would get Strontium 90 and Berlin off the mind, start contemplating in which pocket a man is likely to carry loose change. A fellow columnist has raised the question since a reader wrote to say as for himself, he carries loose coin in his left pocket. The columnist said, "I can speak only for myself, not having polled the delegation. In my case, it all depends on which pocket has the hole in it.

The hole is not so quick to arise, brethren, if you will shift that key ring from side to side day by day.

Once the rift develops, for temporary repair, pull the pocket lining to the outside. Gather the lining at the hole and wrap a rubber band tightly around the tuck. The emergency patch will hold for weeks.

* * *

SIGN OF THE TIMES: "If you can park your car in the space occupied by this want ad, you won't have any trouble selling it."—Classified in Coffee County Progress.

* * *

SENSITIVE: Newspaper filler, "The moose has poor eyesight, but its sense of smell and hearing are acute."

So, the successful moose hunter should be both clean and quiet.

* * *

JEST FOR TODAY: It was Johnny's eighth birthday. A party was in progress. The parents of all the children rushed frantically about organizing games, races, stunts and entertainment.

Finally, out of the mass of confusion, came the voice of one small boy. "When this is all over," he asked, "can we play?" —Lloyd Gulledge, Dalton News.

* * *

I LIKE THIS: "It isn't the used cars that are a menace on the highways, it's the mis-used ones."

* * *

REMINDER: Atlanta headline: Speaker Links U.S. with Ancient Jericho.

I'm not so sure we like that. The one thing I remember most about Jericho is that "the walls came tumbling down."

* * *

HIGHLINES: Church membership is at a peak, but you can still get a place on the front seat. — Carey Williams, Hld.-Jnl., Greensboro.

Your fellowman is about as good as you are. And about as bad. That's why he might bear watching.—A. C. Jolly, Bartow Herald.

William S. White

Policy of Rigidity Is Gone Forever!

WASHINGTON — The Western world's diplomacy has entered a new era, full of promise and of danger. And in that diplomacy the British have resumed the Western leadership which they lost to the United States after the second world war.

To deny that it is the British who now hold the initiative might make us as Americans feel better—if we wish to look at it all as a competitive enterprise between Washington and London. But to deny it would be to reject the plainest of obvious realities.

For the Eisenhower-Macmillan decision to meet the Russians in the summer at a summit conference is now fixed and final.

The British are bound and determined to have the big show regardless of what happens at the foreign ministers' talks in between. Macmillan feels quite confident that no foreign minister or anybody else but Nikita Khrushchev can bind the Russians to anything at all, anyhow.

Nobody is going to read the fine print of our reservations no matter what we may say and hope from time to time. Thus, whether we should or should not have got into this position is now water over the dam. Realists will now prefer to look not at where we might have been but where we actually are. These, then, are the essential facts:

1. The policy of "rigidity" toward the Soviet Union so long attributed to ailing Secretary of State John Foster Dulles is gone forever. For just as in actuality we simply must go to the summit, we also must be prepared to negotiate when we get there.

2. The whole heart of international negotiation has now passed to this coming summit meeting —and to others that well may follow. The old power center of the United Nations, the Security Council, has now become almost as obsolete as the League of Nations.

Only the most uncritical of U.N. lovers will deeply mourn the unannounced demise of the Security Council, which has been paralyzed for years by Soviet vetoes. But there is great peril to another institution which ought to be allowed to stand in strength, and indeed in ever-increasing strength.

This is the North Atlantic Treaty Organization, the military alliance of the free West.

The 10th anniversary of NATO, this great association of honorable power, is going to be celebrated here on April 4. Its comparatively little members, Belgium for one and Italy for another, have been faithful allies.

Those who want NATO to go on will wish these little fellows well. Summit or no summit, we cannot do without them, and this it would be wise not to forget.

For the true shield of the West cannot be found on any summit. The shield of the West is found in NATO's military headquarters just outside Paris, Supreme Headquarters Allied Powers in Europe. Negotiate and negotiate, yes. But history has not been kind to those who have preached that there is any final substitute for collective, repeat collective, power in dealing with any dictator anywhere.

Charles L. Allen

That Great Work Was To Continue

"Jesus said, It is finished" (John 19:30). What was finished? Had the life of Christ now completed the cycle of birth and death and come to an abrupt ending? And would His words and influence die with Him? Perhaps many of those who had most loved Him dreaded to consider the apparent finality of Christ's sixth Word from the Cross.

What thoughts surged through the minds of the loved ones? We have all experienced the loss of a dear friend. We know coursing through their memories were scenes of old. Mary, lifting her burdened head, saw not only her Son upon the Cross but she saw also the Babe of Bethlehem. The disciples saw not only a dying leader but they saw also that moment when Christ had called them to follow Him.

They saw with their mind's eye joyous experiences on the hilltop and at the lakeside. They saw the crowds of spiritually hungry people whose needs had been assuaged.

All now finished? What a dreadful finality there was in Christ's sixth Word. And Mary turned wearily to John and went with him to the home he had promised to provide. And the disciples, despondent and discouraged, went wearily from Calvary to their homes and thence to the trades they had abandoned three years before.

Christ had been responsive to God's will. As a child in the temple, He had said to His parents, "Wist ye not that I must be about My Father's business" (Luke 2:49). To the disciples He had later said, "My meat is to do the will of Him who sent Me, and to finish His work" (John 4:34), and on another occasion, "The works which the Father hath given Me to finish, the same works I do, bear witness for Me, that the Father hath sent Me" (John 5:36). When His earthly life drew toward its close, He said, "I have finished the work which Thou gavest Me to do" (John 17:4).

"It is finished." Christ had been faithful to the charge God had placed upon His heart. But was His work completed? Was it finished—or just begun?

With Easter's glorious assurance of the triumph of God's will, the mother and the disciples took heart once more. They vowed to carry on the work He had begun. They were warmed by the presence of His living spirit. That handful of devout men, the disciples, went forth to conquer the world for Christ. Soon men were saying of the Christians that they were turning the world upside down.

It was not finished for the disciples and it is not finished for us. God, in Christ, continues to reveal opportunities for service in Christ's name.

Hanson W. Baldwin

Race for ICBM Is Still Nip-and-Tuck

NEW YORK — Despite the repeated alarms, "hard" evidence of Soviet long-range missile launching capability is still conspicuous by its absence. No verification has reached this country of numerous reports — published here and abroad — of the identification of ballistic missile launching pads. Several such reports have been investigated and were found to be erroneous.

Launching sites for both intermediate range and intercontinental ballistic missiles could, of course, be hidden — concealed in deep forests or placed underground or deep in mountainous valleys; or else they might be mobile.

But extensive underground construction would probably be detected — at least in the case of some sites — after a lapse of time. And intermediate range ballistic missiles — in Soviet types these have ranges of 700 and 1,100 miles — would have to be placed, if they were to reach allied targets, somewhere near the periphery of the Communist heartland.

Many observers believe Russia expects to utilize mobile launching sites for at least her intermediate range ballistic missiles —at sea submarines, and, on land, especially designed railroad flat cars. But again there is no hard evidence as yet of any such launching systems. If Russia had hundreds of 700 or 1,100-mile ballistic missiles mounted on flatcars, some of them almost certainly would have been seen. One or more of the Soviet Z class submarines — the largest submarines yet built in Russia — apparently have been modified to launch what some experts believe may be short-range ballistic missiles. But so far this is the only "hard" evidence of Soviet missile launching sites anywhere.

This purely negative evidence cannot be construed to mean, of course, that the Russians have no operational ballistic missiles. In fact, other hard evidence suggests that they have a significant number — probably in the hundreds— of 700-mile missiles in the hands of troops.

Available evidence suggests that the Russians have few, if any, 1,100-mile rockets in operation.

In the intercontinental ballistic missile field the race — this year — is still nip-and-tuck between the United States and the U.S.S.R. in both development and production, according to available data. We have detected the firing of only one Soviet missile this year at a range of more than 3,000 miles.

In any case best estimates are that both the United States and the U.S.S.R. will have a few ICBM's in operation this year. If present estimates of Soviet capabilities are correct — and if the Russians utilize those capabilities to the maximum — the Russians may have roughly 100 ICBM's some time in 1960 and perhaps 500 by late 1961, more probably some time in 1962.

U.S., Bulgars Open Diplomatic Ties

Restore Links After 9 Years; Red Albania May Be Next

(Copyright, 1959, by The New York Times Co.)

WASHINGTON—The United States and Bulgaria have decided to renew diplomatic relations after a lapse of nine years. An announcement is to be made here at 11 a.m. Friday.

The State Department's decision to place relations with Bulgaria on a normal basis is viewed as a step toward establishing wider diplomatic contacts with the countries of eastern Europe, except where special political considerations may be involved.

Thus, it was said, the resumption of relations might be followed by similar action with Albania, but not with East Germany, which is not recognized by the United States as a sovereign state.

Another Communist state whose relations with the United States might be placed under review is Mongolia. The United States has never maintained relations with Mongolia, on the ground that it was not an independent sovereign state but was dominated by the Soviet Union. Mongolia thus differs from Bulgaria and Albania, whose status as sovereign states has not been questioned.

No change in the U.S. attitude toward such Communist regimes as North Korea or North Vietnam is to be expected. The United States has not recognized either as sovereign independent entities.

Nor is any change expected in the present arms-length diplomatic relations with Hungary. The United States has not sent a minister to Budapest because to do so would require him to submit credentials to the present government. Relations are handled by a charge d'affaires.

REGIME SWEPT OUT

Before the Hungarian revolt in October, 1956, the United States assigned Edward T. Wailes to take up the post of minister in Budapest. Wailes arrived Nov. 2, during the uprising. Before he had a chance to present his credentials to the government of the late Imre Nagy, it was swept out of office by the regime of Janos Kadar.

Wailes was instructed not to present his credentials to the Kadar regime on the ground that its assumption of power was illegal. Wailes remained in Budapest until Feb. 27, 1957.

The post-World War II history of relations between the United States and Bulgaria has been an unstable one. Relations were established with the Bulgarian Communist regime in 1947. Donald R. Heath was sent to Sofia as minister.

SEVERED IN 1950

Relations continued until Feb. 21, 1950, when the United States severed diplomatic ties with Sofia as the outgrowth of controversy over Heath.

The conflict was initiated by the Bulgarians. Heath was named by a witness at the treason trial of Traicho Kostov, a Bulgarian leader. The witness said Heath had been behind espionage activities allegedly carried on by Kostov.

The Bulgarian government declared Heath persona non grata in January, 1950. The United States refused to withdraw the minister but retaliated by breaking off relations.

Following the death of Stalin in 1953 the Bulgarians re-examined the Kostov case and posthumously rehabilitated the Bulgarian leader. Simultaneously, it was announced that the evidence presented at the trial had been falsified.

Democratic Field Open, Says Butler

WASHINGTON (AP)—Democratic national chairman Paul Butler said Thursday that no one has the party's 1960 presidential nomination sewed up "and probably won't have going into the convention."

Butler made his statement in denying that he intended to show any prejudice in favor of Sen. Kennedy (D-Mass) when he described Kennedy several weeks ago as "a front runner" in the Democratic presidential field.

That remark, Butler said, did not mean that he believed Kennedy would be a front runner a year from now, or that Kennedy would be nominated.

Neither, Butler said, had he meant to indicate that Adlai Stevenson would not enter into consideration as a possible candidate in referring to Stevenson's statements that he does not intend to be a candidate.

Asked whether he felt Stevenson's statements were any different from those of Sen. Johnson (D-Tex), Butler said:

"Well, I believe neither one has made a Sherman statement."

This was a reference to the famous remark of Gen. William Tecumseh Sherman, War Between the States hero, who said he would not accept if nominated, and would not serve if elected.

Butler's discussion of the presidential field came at a news conference.

During the discussion, he declined to say whether he would prefer either Vice President Richard Nixon or New York Gov. Nelson A. Rockefeller as the opposition Republican candidate for president.

"I think we can beat either one," he said.

Trial Delays Denied to 2 In TV Case

WASHINGTON (AP)—Richard A. Mack and Thurman A. Whiteside, accused of conspiring to influence the award of a Miami television permit, Thursday were denied a delay of their trial set for April 7.

Chief Judge F. Dickinson Letts of Federal District Court turned down a series of defense motions requesting a postponement until fall.

Nicholas P. Chase, one of Mack's lawyers, contended that if the trial is held while Congress is in session, the defense will be unable to require several senators and representatives to appear and testify.

Without naming any lawmakers, Chase said their testimony was needed by the defense.

J. Frank Cunningham, a Justice department attorney, replied that he did not consider the testimony of any senator or representative "to be relevant or competent in this case."

Harley Mitchell On Milk Board

Harley Mitchell, Quitman hardware dealer, was appointed by Gov. Vandiver Thursday as consumer member of the new Milk Control Board.

The act transferring the Milk Control Commission to the Agriculture Department effective April 1 provided for the governor to name one consumer member and for the various dairy organizations to elect the other members.

Postal Nominees

WASHINGTON (AP)—President Eisenhower has sent to the Senate the following nominations as postmasters: Alson C. Snyder Jr., Hartwell, Ga.; Willard W. Mann, Riverdale, Ga.; Cecil Hancock, Royston, Ga.

Associated Press Wirephoto

MAN-CARRYING SATELLITE—WASHINGTON—This artist's conception of a Project Mercury man-carrying satellite was released by the National Aeronautics and Space Administration. The NASA said the portion of the earth shown is what an astronaut pilot would see from an altitude of about 120 miles at a point over Cuba.

Steel Is Promoting Strike Talk To Stir Scare Buying, Union Says

PITTSBURGH, Pa. (AP) — David J. McDonald, president of the United Steelworkers Union said Thursday the steel industry is "hell-bent on fomenting a strike."

"I can not emphasize too strongly our union does not want a strike," he added.

McDonald said the 1,200,000-member union shares President Eisenhower's concern over the possible impact on the economy of unwarranted price increases, particularly in steel.

Eisenhower, at his news conference Wednesday, called on labor and management to settle the steel wage issue on a basis that would not boost the price of steel.

Clifford Hood, President of U.S. Steel Corp., the nation's biggest steel producer, replied to Eisenhower's statement, by saying: "With the already high rates of wages, we in United States Steel see no reason why there should be more employment cost increases and more price increases again this year. We will exert every effort to avoid both."

McDonald said today the USW can assure Eisenhower that "we will enter our forthcoming negotiations with a deep sense of our responsibility not only to our own members but to the nation at large."

The union's current contracts with basic steel companies expire June 30.

Referring to Hood's reply to Eisenhower, McDonald said in a prepared statement: "I submit that this answer is incontrovertible proof that the steel industry is hell-bent on fomenting a strike. This is proof of our charge that the industry is deliberately promoting strike talk to stimulate scare buying of its products."

The union leader said that since 1946 steelworkers' wages have been increased 11 times; prices have been boosted 23 times and "for every dollar of wage cost added in the steel industry, prices have been boosted $3."

Radiation Protection Shift Asked

Urge AEC Yield To Health Branch

By BESS FURMAN

(Copyright 1959, The New York Times Co.)

WASHINGTON—A government advisory committee recommended Thursday that "ultimate authority" in protecting the public from radiation be transferred immediately from the Atomic Energy Commission to the Public Health Service.

The committee's report was presented at a news conference by Dr. Russell H. Morgan of Johns Hopkins University, who headed the 12-member radiation advisory group. The report was made to Leroy E. Burney, surgeon general of the U.S. Public Health Service.

The report concluded that it was "unwise to continue the assignment of authority over the public health aspects of atomic energy to the same agency that has a prime interest in the promotional aspects in the field."

Dr. Morgan told reporters that the health service as an "independent agency" could push a "unified attack" on the problem, including an expanded research program to fill gaps in the present konwledge about radiation safety. In such a way, he said, "chances of finding out what really are the risks of radiation are good."

Morgan said that AEC officials had read the report and added: "The reaction interestingly is rather good from the AEC. The atmosphere has been quite friendly."

However, a number of published "leaks" as to the content of the report in advance of its release brought a different reaction. AEC Chairman John A. McCone pointed out in recent statements that his agency has the only large-scale standards and safety program in the atomic radiation field. McCone said the AEC spent $18,000,000 this year for this purpose as against less than $800,000 spent by the health service.

The committee's recommendations were strongly worded. The PHS should be granted authority "to develop a comprehensive program of control for all sources of radiation." It should be charged with the responsibility of "promulgating uniform, national standards on radiation protection." It should "take full advantage of the guidance of the National Committee on Radiation Protection"—a private quasi-official group of scientists advising to the Bureau of Standards. (The AEC has followed the recommendations of this group.)

Foundation To Lure Gifted Teens to Science

WASHINGTON (UPI)—The National Science Foundation announced plans Thursday for a major effort this summer to interest talented high school youths in scientific and engineering careers.

The foundation said it will sponsor special summer training programs for high school students at 105 colleges, universities and research institutions in all parts of the country.

Several thousand boys and girls, selected on the basis of high academic ability and interest in the field, will be enrolled in the summer institutes.

Through exposure to college-level programs in math, science and engineering, the youths will have an opportunity to determine if they wish to prepare for careers in these fields.

Similar programs have been offered in previous summers by individual institutions on a limited scale. They have uniformly met with an enthusiastic response from the participating students. Many of them decided to enroll in a college science curriculum after graduating from high school.

The foundation is convinced the summer institutes offer one of the most fruitful ways of stimulating the interest of bright youths in science, and thereby helping to relieve the nation's serious shortage of scientists and engineers.

Gromyko Hosts Hammarskjold

MOSCOW (UPI) — Soviet Foreign Minister Andrei Gromyko was host at a lunch Thursday for visiting United Nations Secretary General Dag Hammarskjold.

U. N. sources said there was a possibility that Hammarskjold would meet with Premier Nikita S. Khrushchev during his stay.

Suits for the Young Man

Our Dacron and Worsted Suits for the young man . . . Stripes and Glen Plaids. Sizes: Regulars, 35 to 40, Longs, 36 to 40. Third Floor Downtown, and at our Buckhead Store.

49.95

Washable Dacron and Cotton Poplin, $35.95

Both Stores Open Tonight Until 8:30

PARKS-CHAMBERS

43 Peachtree at Five Points

Just Arrived!

Canaries guaranteed to SING!

Specially priced at 8.95

A written guarantee with every bird!

You'll thrill to the glorious voice of each specially trained singer. Healthy, sturdy birds, with colorful plumage. They'll brighten your home with happiness and joy.

HARTZ MOUNTAIN PRODUCTS for your canary

Mail orders: Must be shipped via Railway Express at cost of about $3.50. Add sales tax. No C.O.D orders shipped.

HASTINGS' GARDEN CENTERS

Cascade at Fairburn and Buford at Lindbergh

Sports-car style to suit your taste... Big-car comfort with family-size space!

There's a '59 Rocket to fit Your Pocket!

Whatever you want in a new car... sports-car style... family-size room... powerful, economical performance... you'll find it on display at your Olds Dealer's today!

Oldsmobile Celebrity Sedan—*new star of this space age!* This remarkably roomy new model is especially designed for the entire family. The Celebrity Sedan features *extra* head room, more leg room, more hip room, more visibility . . . and up to 64% more luggage space.

Oldsmobile Holiday SportSedan—Feel like breaking away from the ordinary? Seat yourself in the low sleekness of the smartest combination of metal and glass—Oldsmobile's spirited Holiday Sport-Sedan! Here's a car designed for *action!* You're cordially invited to take the wheel!

You're always Welcome

AT YOUR LOCAL AUTHORIZED OLDSMOBILE QUALITY DEALER'S

Authorized Oldsmobile Dealers in Metropolitan Atlanta

MITCHELL MOTORS, INC. 350 W. Peachtree St., JA. 2-5255 ATLANTA, GA.

FRED WALTERS OLDSMOBILE 3232 Peachtree Rd., N.E., CE. 7-0321 ATLANTA, GA.

CALLAWAY MOTORS, INC. 231 W. Ponce de Leon Ave., DR. 8-4525 DECATUR, GA.

ST. CLAIR OLDSMOBILE 304 W. Washington, PO. 6-2771 EAST POINT, GA.

SEE THE NEW "OLDSMOBILE MUSIC THEATER" • THURSDAY, MARCH 26, 8:30 P.M. • NBC-TV

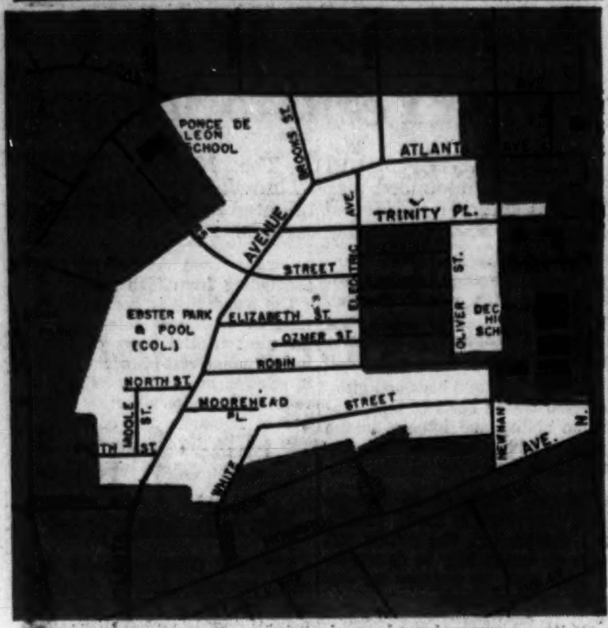

PROPOSED $2,000,000 DECATUR RENEWAL AREA
City Asks Federal Grant to Study Beacon Hill Section

Section in Decatur Found Below Par

By ALAN GILLON

A spot survey of Decatur's Beacon Hill district, made to determine if urban renewal was needed, has revealed that nearly 85 per cent of housing in the area is substandard.

The survey showed that of 638 homes an estimated 523 do not measure up to minimum standards for safe, adequate and sanitary housing, John H. Markland, Decatur city manager said.

Some of the housing may prove to be up to standard, Markland said, when the city commission-approved $22,000 study of the area finally gets under way.

The study will be the ground work portion leading up to a projected $2,000,000 Urban Renewal project, which will bring about the demolition of substandard housing and its replacement with housing built to the standard.

CITY'S BURDEN

Initially, however, the city is not bound to carry the project through to completion, unless it proves financially feasible, Markland pointed out. If the project is economically sound, the city will be required to finish at least 10 per cent of the project.

If and when federal funds for the study become available, the survey should take about six to eight months to complete, and the actual demolition will come within two years after the study is begun. The interim period is given up to planning and acquiring title to lands and properties.

The final working plan may take as much as 10 years to complete.

Under the final plan the best use of the property will be determined and the street and thoroughfare plan of the area will be overhauled to provide better access to the area.

Tentatively the project will provide additional land for Decatur High School and Trinity High School, both of which are hemmed in by the area.

BOOSTS TAX REVENUE

Federal authorities point out that such a program tends to improve the general health and welfare picture for such an area as well as to increase the amount of tax revenue which can be made available to the city from the formerly low revenue area.

The estimated study shows that the area contains approximately 231 white residences and 407 non-white. It covers approximately 100 acres.

It is not necessarily so that the project will mean the scrapping of all housing in the area, Markland said. Housing meeting the standards set up under the program will be retained if it does not interfere with street or utilities plans.

PAY WITH PAVING

Much of the city's $700,000 part of the renewal will be paid for in the form of street paving, utilities removal and replacement, and materials used in the area.

Work in the area will be carried on on a neighborhood renewal basis, as the plan now stands. Taking the area approximately 10 per cent at a time, the city will move occupants of the area to suitable, safe and sanitary housing, begin demolition of substandard structures, build improvements and then begin resale, according to the federally approved re-use plan.

Under the plan, calculated to keep speculation on land in the area to a minimum, the buyers of the property are committed either to build on the lands within a specific period or to sell the land to another developer who will.

Markland said that he feels that the project will be economically feasible, and if experience in other cities is valid precedent, the program will repay the city's investment within about 20 years through the increase in revenue, and lessened cost of providing city fire, police and health services.

However, Markland said, "If the study does not prove the project economical, I will not recommend it."

HITS EDITORIAL

Dr. Peacock Denounces Constitution

MILLEDGEVILLE, Ga. (UPI)—The superintendent of the Milledgeville state hospital fired back at the Atlanta Constitution Thursday for an editorial which criticized both him and state Welfare Director Alan Kemper.

The hospital head, Dr. T. G. Peacock, took issue with a suggestion in the editorial that he should take a tranquilizer pill for his behavior when questioned by a Constitution reporter.

Peacock retorted: "I don't think these tranquilizers would do the editor of the Atlanta Constitution any good . . . he's too far advanced in yellow journalism and in his integration views. He's definitely on the pink side."

The hospital official was obviously referring to Constitution Editor Ralph McGill, but did not mention him specifically.

DENIES STATEMENT

Peacock denied a statement he purportedly made that an operation on a patient at the state mental institution was delayed because of operations on outsiders.

"I did not make that statement," he told United Press International. "We have no waiting list for urgent operations."

(The Constitution news story attributed no such statement to Dr. Peacock. The news story did state as a matter of fact that persons ineligible for medical care at Milledgeville State Hospital have undergone operations while operations on mental patients have been delayed.

(The news story said "Dr. Peacock confirmed that ineligible persons have received medical care at the hospital. . . ."

("When asked about the number of mental patients awaiting operations," the story went on, "Dr. Peacock retorted:

("'I don't think that's any of your business.'")

DEFENDS KEMPER

Pecock rushed to the defense of Kemper, saying: "I think Alan Kemper has done an excellent job in directing the Milledgeville state hospital. He has an excellent understanding of its needs and does as much in attending these needs as the appropriations will permit."

He added: "I think that the hospital is doing an excellent job in curing mental illness and taking care of the mental needs of the state of Georgia."

Buckhead Elks Plan Awards of 3 Scholarships

The Buckhead Elks Lodge will award three high school students $100 cash scholarships Monday night during their "most valuable student" program.

Winners of the Elks' most valuable student contests among the four Northside high Schools are Thomas Scott Carlock, a senior at North Fulton, and Lacrecia Ann Bowdoin, a senior at Grady. Frances Cecelia Wright, a senior at Northside, will receive the $100 Virginia Donalson Ayers Memorial Scholarship.

Carlock is the son of Mr. and Mrs. Harris B. Carlock, 3482 Piedmont Rd., NE, and Miss Bowdoin is the daughter of Mr. and Mrs. M. M. Bowdoin, 1460 Boulevard, NE. Miss Wright is the daughter of Mr. and Mrs. M. Douglas Wright, 5540 Trimble Rd., NE.

Perfection, Power On Preview Menu

Gov. Vandiver Thursday promised protection to anyone with information for the doctors' committee studying the Milledgeville State Hospital.

His statement followed reports that a Cornelia doctor who was going to turn certain records over to Dr. Bruce Schaefer, chairman of the committee, had been threatened and was under police protection.

"Certainly anybody who's got any information . . . will receive protection," Vandiver declared.

REFUSAL QUESTIONED

"Any citizen who is threatened will receive protection, as for that matter," he added.

Vandiver said he could "see no reason" why Milledgeville State Hospital officials had refused to supply a Constitution reporter with information about how many patients were awaiting surgical treatment.

However, he added that "I don't know whether the doctors are under any obligation to furnish the information.

"You've got your question of medical ethics involved," the governor explained.

Vandiver said he did "not want to comment" on the behavior of hospital Superintendent Dr. T. G. Peacock toward Constitution reporter Jack Nelson Wednesday.

Peacock, among other things, said Nelson was "worse than the seven-year plague."

"THAT OTHER FELLOW"

Peacock also said he wanted to see Nelson "a nervous wreck as well as a physical wreck" and that he "ought to be turned over to those patients that handled that other fellow."

In other matters, Vandiver said Highway Board Chm. Jim Gillis had his approval in cancelling a route approved for the Atlanta-Greenville, S.C., interstate highway.

A route via Gainesville and Toccoa was approved last December by former Highway Board Chm. Roy Chalker and member John Quillian.

Vandiver said he understood both the federal Bureau of Public Roads and South Carolina wanted another route.

"That's a matter the state Highway Board ought to determine . . . which route would serve the greatest number of people," Vandiver declared.

U.S. to Halt Hospital's VA Fund?

The national commander of AMVETS warned here Thursday that the federal government may quit giving funds for veterans at Milledgeville State Hospital.

Dr. Winston Burdine issued the warning after Atlanta Post 1 of AMVETS adopted a resolution calling on the state Welfare Department to begin spending the federal funds on veterans and to account for the expenditure of the funds.

In 1958 the federal government provided over $100,000 for the veterans home at Milledgeville.

DECLINES COMMENT

Alan Kemper, chairman of the Welfare Department, declined to comment on the resolution Thursday night. "I couldn't talk about it until I've seen it," he said.

But he added that if there is any charge his department hasn't been spending the money earmarked for veterans on veterans, "We can prove we're spending what the contract calls for in the veterans building."

Dr. Burdine, a psychiatrist here, said he was afraid the money was not going for veterans' care. "Washington is going to take that money away if it isn't handled properly," he said.

TO COMMISSION

The resolution was addressed to the state Veterans Home Commission, of which Kemper is a member. Gov. Vandiver is chairman of the commission.

The commission acts as a transfer agency between the state and federal government and the Welfare Department. It has a contract with the state hospital.

United States funds of $1.75 per day per veteran and matching monies from the governor's contingency fund are given to the commission quarterly.

Dr. Burdine said the money was expressly for improving veteran treatment and care. He said it was his understanding that veterans at the state hospital were not having the money spent on them.

Okinawa Hunts $5,000 in Gems

NAHA, Okinawa (UPI) — U.S. military authorities assisted local officials Thursday in trying to track down two white men who robbed a jewelry shop of an estimated $5,000 in pearls, jade and other values.

Rashid Akchurin, manager of the Caldash-Orient Trading Corp., said the men threatened the night watchmen with a pistol and knife.

Both of robbers wore civilian clothes.

A Home Loan You Can Afford
Let us plan a Direct-Reduction loan to suit your income and needs. Free estimate of amount you can borrow.
STANDARD FEDERAL SAVINGS AND LOAN ASS'N
48 Broad St., N.W., Grant Bldg.

Be Foxy... Get Muntz TV
More than 10 years of continuous dedication to highest quality . . .
Truly America's Television Triumph!

21" Console TV
★ Beautifully designed in the new thin-line, years-ahead PROFILE look . . . stays beautiful for years to come
★ Exclusive DIAL-A-MAGIC tuner puts all controls at your fingertips . . . tunes at a touch
★ Full-fidelity FM sound gives new brilliance and beauty to every word, every sound
FREE HOME PRESENTATION
JA. 4-0421
179 Whitehall St., S.W. AT TRINITY
OVER 2,000,000 SATISFIED CUSTOMERS!

2 Teen Gunmen From Texas Are Seized on Plane Here

Two armed youths headed for a Florida vacation after robbing a supermarket in Dallas, Texas, Thursday were removed from a plane at the Atlanta airport, police said.

Patrolmen W. J. Hendrix and W. A. Moncrief said they recovered $1,347.76 including more than $400 which one suspect had hidden in a sock.

Texas authorities were en route to Atlanta to pick up the 15-year-olds, who were held at the Fulton Juvenile home.

In their luggage, police said they found two loaded pistols. They added each carried a switch blade knife.

After robbing the supermarket, where one was employed, they purchased new clothing and spent $139 for the plane tickets to Miami,, patrolmen said. They were traveling under assumed names.

(The names of accused persons under 17 years of age are withheld in accordance with the Georgia juvenile court law.)

SEARS ROEBUCK AND CO.

Glorious Symbol of Easter!
Beautiful Finest Quality
Easter Lilies

with 4 blooms! 2.59
All plants are in beautifully decorated pots!
with 3 blooms 2.19 with 5 blooms 2.98

Perfect as gifts to friends or loved ones.
You'll enjoy the loveliness of these Easter symbols, too!
Healthy, long-lasting plants in bloom to enhance any home.

ORCHIDS
A must for the Easter Parade!
individually boxed! 2.98
Beautifully tailored Orchid corsages, ready to wear, fresh cut and in vial of water to hold and preserve freshness. Remember her at Easter with an Orchid corsage.

Complete Garden Shops at Sears Ponce de Leon, Gordon Street and Marietta, Georgia, stores.

Park, Shop Tonight 'til 9, Saturday 9:30-5:30!

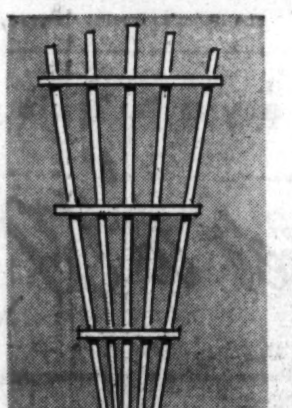

Fan-Shape Metal Trellis
5-Bar steel 44x72-in. 3.29
Long-lasting square-tubing construction with weather-resistant enameled finish. Rugged, well-built.
7-bar, 44x72" 3.69
44x72-in. 5-bar Aluminum Trellis . . 3.98
44x72-in. 7-bar Aluminum Trellis . . 4.49

Curb Grass Growth with Lawn Edging
Steel 4-inx30-ft. 1.98
Weather - resistant steel edging prevents root extension and makes neat edges for driveways and walks.
6-in.x30-ft. Steel . . 2.98
8-in.x30-ft. Steel . . 3.69
4"x30' Aluminum . 2.69
4"x40' Aluminum . 3.29
6"x30' Aluminum . 3.98
8"x30' Aluminum . 4.98

Seed-Fertilizer 16-inch Spreader
Easy to Regulate 7.49
Sturdy, reinforced spreader holds 28 lbs. Fingertip control on handle. Blade-type agitator.
20-in. Spreader 11.50
30-in. Spreader 17.50

FERTILIZERS AND SOIL CONDITIONERS
(Take-with Prices)
100-lbs. 6-8-6 Commercial Grade 2.25
100-lbs. 6-8-6 Gromo (part organic Nitrogen, added mineral elements) 3.50
100-lbs. Cross Country 5-10-10 Plant Food 3.59
100-lbs. Cross Country Peat 3.49
25-lbs. Cross Country Peat 1.19
100-lbs. Agricultural Lime 1.00
50-lbs. Sheep Manure 1.88
100-lbs. 10-6-4 Gromo Lawn Food (part organic Nitrogen) 4.98

Buy Now! 15 to 18-in. Heavily Branched
camellias
Field-grown, balled and burlapped, ready for planting 2.49
Choose from these spectacular varieties: Rev. John Drayton, Mrs. Charles Cobb, Purple Dawn and Debutante. Outstanding plants for gardens.
Other sizes and varieties:
3.49 to 7.98
Buy now while selections are complete.

Beautiful Fancy-Leaf
Caladium Bulbs
Crimson Wave
Lord Derby
Dr. M. Cook
Candidum
W. B. Holderman
19¢ each

Shade-Loving Plants
Variegated Aucuba
Mahonia (Grape Holly) 1.49 each
15 to 18-in. Field-grown, balled and burlapped plants.

Candytuft in Full Bloom
in 2-qt. basket . . . 1.98
Low-growing plant that blooms profusely in Spring. Finest evergreen border plant.

Southern Park Lawn Seed
Pound, in bulk . . . 60¢
For Sunny Lawns. Contains Bermuda.

Free Estimates on Landscaping
Our landscape consultant can help you with your landscape problems! Help prevent costly mistakes, spread your cost over several seasons, give you terms to fit your budget. All plants guaranteed to grow!

"Satisfaction guaranteed or your money back" SEARS
Northeast 677 Ponce de Leon Ave TRinity 5-8211
West End 895 Gordon Street, S.W. PLaza 8-4511
Marietta 1915 Roswell St Phone 7-4211

'Girls in Gray' Marching Again — for Centennial

Confederate WACs are on the march—again.

First Civil War unit to "reactivate" under the State Chamber of Commerce's "mobilization order" is the women's company known as the Nancy Harts, of LaGrange.

The chamber has asked cities and counties to reactivate certain of the Civil War units which came from their neighborhoods as civic and social organizations to help in publicizing the state's part in the coming Civil War Centennial observances.

DATE TO 1865

The Nancy Harts were organized first back in 1865 to defend LaGrange from the dreaded Yankees, since all of the men of the town were away at war. First captain of the company was Mrs. J. Brown Morgan. The company took the name Nancy Harts after the Revolutionary heroine.

In 1865, when a detachment of Wilson's Raiders (Yankee, of course) under the command of a Col. LaGrange rode through the town that bore his name, the Nancy Harts lined up for action, but surrendered on the promise of the diplomatic colonel to spare the city from looting and destruction.

The new Nancy Harts number 25 memebers already, and are commanded by Capt. Mrs. Forrest Barker. First lieutenant and adjutant is Mrs. H. T. Woodyard III, and second lieutenant and finance officer is Mrs. Katherine Freeman.

BOYS TO MARCH

The men of LaGrange are not far behind the ladies of the Nancy Harts. They have announced that they will reactivate the Light Guard on April 23, which is also the date of the next meeting of the Nancy Harts.

Bill Corley, of the state chamber, said that DeKalb Countians are in the midst of reactivating the 34th Georgia Infantry.

Corley said that he had listings of the popular names of units from various Georgia counties and communities, and that a name could be "reserved" by writing to him. Corley said he had listings which showed where the various companies came from, what the popular name was, and what Confederate Army designation was given the units.

DeKalb Red Cross Drive Extended To April 1 Due to Lagging Reports

DeKalb County's Red Cross fund drive has been extended from Thursday to April 1.

The chapter had to extend deadline for its $73,000 fund-raising effort "because of the slowness of reports being made," Mrs. Virginia Freeman, executive secretary, reported.

Latest report from DeKalb was $30,000 in contributions.

3rd Polio Shot Due Now

The third polio protective shot is now due for those Atlantans who took advantage of the dollar polio clinic last July and August for their first two shots.

Each person must make arrangements to get his own shot.

The clinics were sponsored by the Fulton County Medical Society and were held at the Academy of Medicine at 875 W. Peachtree St., NW.

The third shot should be taken from family physicians or local health departments, Dr. Bryan said.

Hope Seeks a Split at Loot Rock

NEW YORK (UPI)—Bob Hope's new picture, "Alias Jesse James," will be premiered at Meramec Caverns, Stanton, Mo., where the famous robber's gang used to hide in the 1870's, it was announced here.

Rudy Turilli, cave manager who was here to conclude arrangements for the United Artists, said the picture will be shown on a screen a stalactite's throw from Loot Rock, where James and his gang split their loot.

Emory Plans Classes for 'Springtime'

The Emory University Adult Education Program for the spring quarter, which begins April 6, will offer 23 evening courses that will include classes in such springtime activities as "gardening" and "bird study."

Registration for the non-credit classes, which will meet one evening per week for eight weeks during the spring quarter, can be made at the Emory Office of Community Education.

The course on gardening will be taught by Dr. W. B. Baker, professor of biology, and "Bird Study" will be taught by Dr. Charles Hartshorne, philosophy professor who has made the study of birds a life-long hobby.

An evening course on "The Theater of Eugene O'Neill" will be taught by Kenneth Barry, director of the Emory Players, and "English for Business" will be taught by Miss Annelle Sampley, English instructor.

Also on the spring quarter schedule are "Great Books," "English for the Foreign Born," five language classes, two sections on reading improvement and courses in the fields of psychology, the Bible, writing, philosophy, international affairs and public speaking.

Doctors' Day Marks First Use of Ether

Monday, the 117th anniversary of the first use of ether as a surgical anesthetic by Dr. Crawford W. Long, will again this year be proclaimed Doctors' Day.

The Womens Auxiliary of the Fulton County Medical Society, in connection with Doctors' Day, has cited the late Dr. James Newton Brawner Sr. of Atlanta for "outstanding service to his community and his fellow man. A resolution adopted by the society cited his life as "a fine example of the dedication of the medical profession to the health and welfare of the public."

Doctors' Day was started in 1933 at the suggestion of Mrs. C. B. Almond of Winder, wife of a physician and herself a nurse. For several years Georgia's governors have proclaimed the day. It has been accepted by the American Medical Assn. and is celebrated throughout the nation and in several foreign countries.

Dr. Brawner was founder of Brawner's Sanitarium in Symrna. He was medical director there until his retirement in 1955. Dr. Brawner was also author of a medical textbook. He died March 7 at age 82.

SEARS ROEBUCK AND CO. Sale

Georgia's Largest Fence Installers Slashes Prices for 3 Days Only!

48" Lawn Fence Completely Installed

Including galvanized top rail and round line post! INSTALLED!

88¢★ linear foot

Gates and terminal posts extra. Slightly higher for less than 100 feet.

- Close 2x4-inch mesh is practically non-climbable and safe for children and pets!
- Heavily galvanized David Bradley fabric is highly rust and weather-resistant!
- Increases your property value, too!

No Money Down—Up to 3 Years to Pay

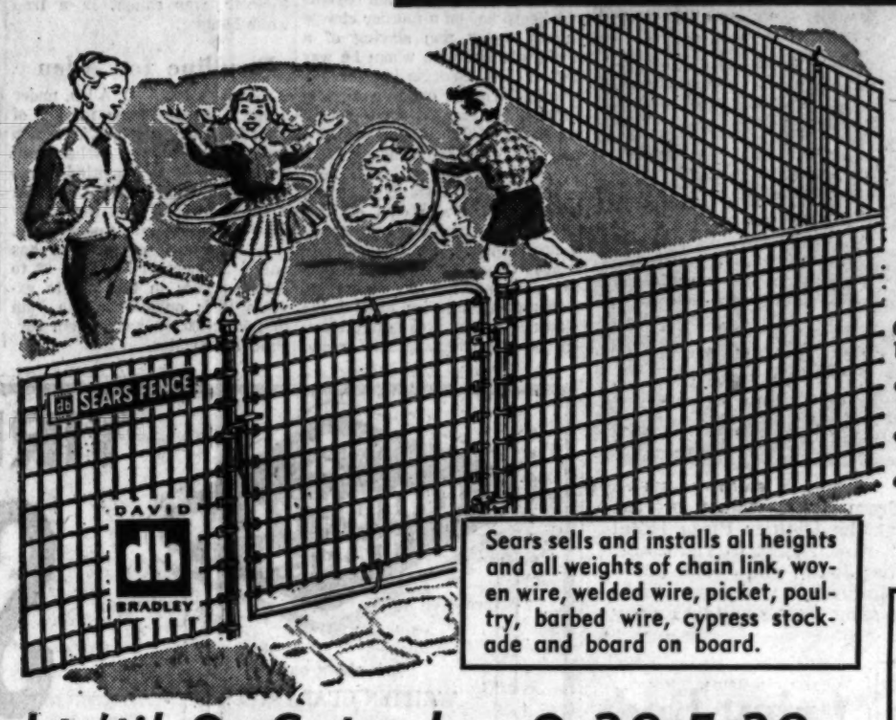

Sears sells and installs all heights and all weights of chain link, woven wire, welded wire, picket, poultry, barbed wire, cypress stockade and board on board.

Phone for FREE Estimates!

Ponce de Leon	Gordon Street	Marietta, Ga.	Buckhead
TRinity 5-8211	PLaza 8-4511	1915 Roswell	Peachtree Rd.
Ext. 282	Ext. 228	Phone 7-4211	CEdar 7-7571

All labor, materials and satisfaction guaranteed! Sears handles all materials, installation, financing, guarantee.

New-Increased Power! ROTO-SPADER

New 3-HP Engine Works Smoother... Spades Easy Through Hardest Soil!

Improved Model of Reg. $136.95 Spader $108★ Only $5 Down

Features for Performance
- Powerful Briggs and Stratton engine puts "working weight" over tines
- No pushing ... you just guide it
- Revolving tines pull spader ahead

FREE DEMONSTRATION Phone or come in and see it demonstrated in our garden shop.

DO TWICE THE WORK IN HALF THE TIME! Do twice the work of hard, tiresome hand gardening in half the time and effort. Spade, cultivate, edge, aerate lawn ... home grounds. Recoil starter, clutch, throttle levers.

Extension Tines Included

Park and Shop Tonight 'til 9, Saturday 9:30-5:30

Reg. $223.86 Power Garden-Lawn Unit 2¾-hp. Engine $188★

Complete with tiller cultivating attachment weight. 2 speeds in both forward and reverse.

Nickel-Spotted Parade Outfit Sale! $77★

Complete with matching bridle and breast plate. Rich-looking black skirting leather. Double rig.

Sale! Reg. $6.49 Saddle Blanket 30x60-in. 5.77★

Protection for your horse. Gaily colored blanket of wool, rayon and cotton blend. In plastic bag.

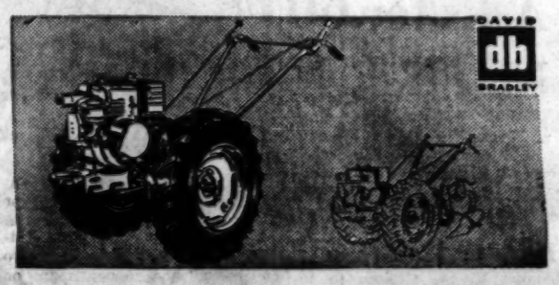

$329.95 5.75-hp. Tractor with Tires $299★

Powerful engine makes quick work of all your garden jobs. Will out pull and out work all other walking tractors. Save hours of labor. Buy now! Only $10 down!

Reg. 109.95 David Bradley 2-Passenger Hobby Kart $99★ Less Engine

Bolted, flexible (not welded) frame for long life! Heavier 10"x2.75 semi-pneumatic tires. Foot-operated brakes and safety type clutch. 4-cycle engine: 2-hp. Engine, . . 39.95★ 2½-hp., . . 44.95★ 3-hp., . . 49.95★

Atlanta's Biggest Selection of QUALITY Mowers . . . 23 Models

- 10-Year Parts Availability!
- Nation-wide Service!

24-in. 4-cycle Riding Mower Craftsman $5 down 119.99★

Heavy-gauge steel housing, forward and reverse shift. Designed for close trimming. Chain drive.

1-Year Guaranteed 3¼-HP. 24" MOWER 59.88★ $5 down

Craftsman 4-cycle engine uses regular gas . . . no mixing. 4-speed engine control on handle. Recoil starter. Steel housing. 5-cutting heights. Austempered steel blade.

23" Self Propelled 2¾-hp. Rotary Low Price $5 down 69.99★

Steel housing designed for close trimming. Adjustable cutting heights. Air-lift blade. Hurry!

3¼-HP. 22" ROTARY WITH DELUXE ENGINE 69.88★ $5 down

Lightweight aluminum housing lets you trim at front or side. Bigger discharge chute. Control on handle.

20-in. 2¾-hp. Rotary . . . . . 69.88★

Sale! Reg. to 2.98 Garden Tools HURRY 1.99★

Choose from 7 new garden shovels, spading fork, rake, hoe or pruner. All strong quality. Buy now!

22" 3¼-HP. Rotary With NEW SELF STARTER 84.95★ $5 down

Only mower in America with 32 quality features! Finest Craftsman engine, effortless self-starter, 9 cutting heights!

20-in. 2¾-hp. Rotary . . . . . 79.95★

GET ALL THESE FEATURES

★ BIG 23-INCH BLADE cuts wide, clean swath for faster jobs

★ THROTTLE CONTROL puts mower's power at your fingertips

★ RECOIL STARTER takes less effort, starts faster

★ BIG 4-CYCLE ENGINE gives plenty of power for sure cutting

With ease you can regulate speed of smooth-running, 4-cycle engine!

quality for quality, Atlanta's lowest price!

NOW ONLY 44.88★ $5 DOWN

SEE THIS POWER MOWER TODAY! Only at Sears will you find all these top quality features in a mower at this price. You can adjust cutting heights three ways, from 1⅜ to 2⅝-in. 14-gauge steel housing designed for front and side trim. Right side discharge chute.

"Satisfaction guaranteed or your money back"

• JUST SAY "CHARGE IT" OR USE EASY TERMS • PLENTY OF PARKING

SEARS

Northeast	West End	Marietta	★ Starred items at Buckhead
677 Ponce de Leon Ave.	895 Gordon Street, S.W.	1915 Roswell St.	3157 Peachtree Rd., N.W.
TRinity 5-8211	PLaza 8-4511	Phone 7-4211	CEdar 7-7571

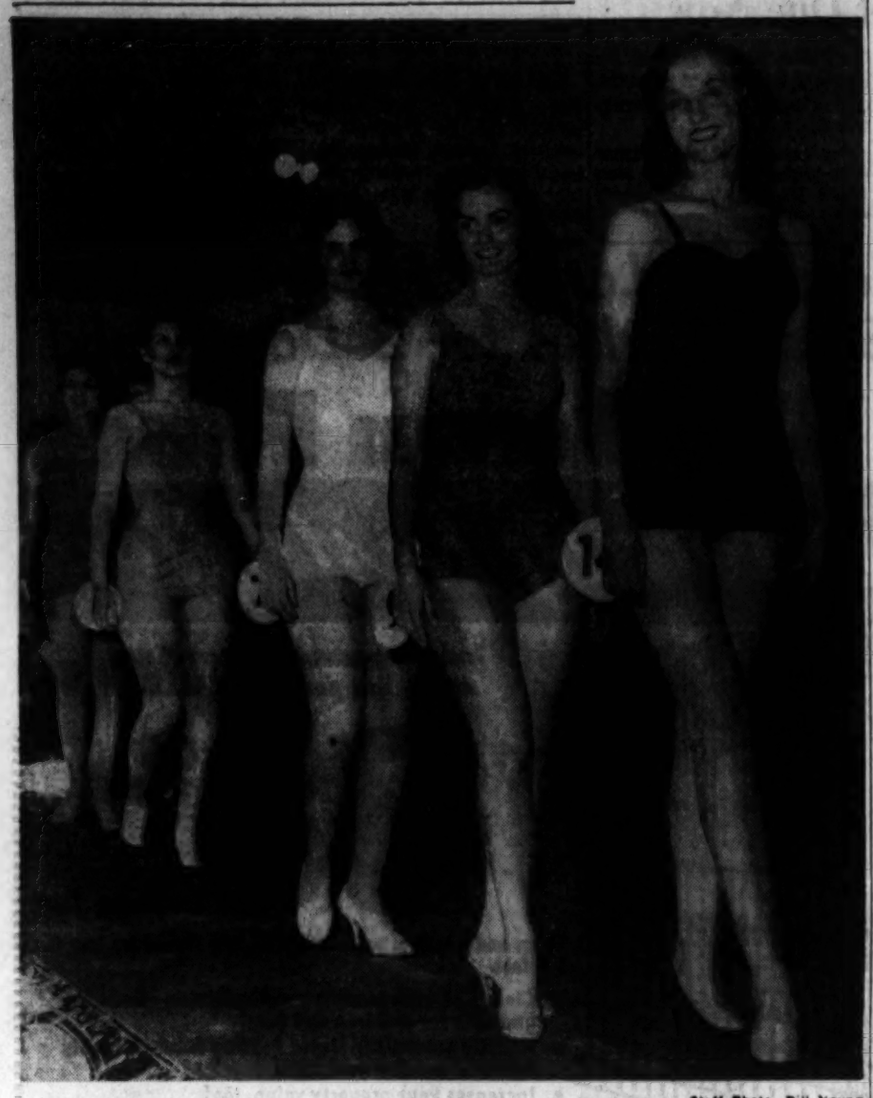

Staff Photo—Bill Young

BEAUTIES ON PARADE—Hannah Jones (second from right) walked off the winner in the bathing suit contest Thursday night at the Dinkler Plaza Hotel where 15 girls are competing for the "Miss Atlanta" crown. Left to right are: Grace Twitty, Brenda Smith, Barbara Baughman, Miss Jones, and Jackie Healan. Evening gown winner in the Thursday night preliminaries was Joyce Pickett, and the talent winner was Mary Ann Swan, who sang. Finals will be Friday night.

Convict Flees at Stone Mtn. In Truck of Earlier Flight

A prisoner escaped Thursday from the public work camp at Stone Mountain, using the same truck that was stolen by two escapees three months ago, police said.

Police identified the escapee as Robert J. Burdett, 25, of Muscogee County, who was serving a sentence for burglary.

Warden Hoke Smith refused to say how the prisoner escaped or give any other details.

"I'll have to report to Mr. Hatchett—assistant director of corrections J. B. Hatchett—in the morning," he said. "You can get your information then."

Police said the same prison truck—408—was taken by Burdett that was used by two other prisoners, Tom Hambrick and Robert Mathis, in a break from the camp on Dec. 30. The truck was recovered three days later in Decatur.

Hambrick and Mathis tied up a guard and six prisoners before taking the truck at the base of the Stone Mountain Memorial. Both were recaptured.

Timely Word Saves Thief 6½ Years

A judicial prod from the bench Thursday helped the memory of a defendant in Fulton Criminal Court.

The defendant, Robert Lee Cummings, a butcher, had pleaded guilty to five counts of larceny of meats from a packing house. But Cummings would make no statement.

Judge Charles Wofford sentenced Cummings to serve 12 months in prison and six months in jail on each count, a total of seven and one half years.

Then the judge suggested that he might consider a statement from the defendant as a mitigating circumstance.

Cummings said he sold the meat in question—hams, pork and the like, valued at more than $600 wholesale—to a restaurant for $140.

Judge Wofford reduced the sentence to 12 months on each count, the sentences to run concurrently.

Gobbler Hatches Eggs for Guinea

CONWAY, S. C. (AP)—A turkey gobbler belonging to Mr. and Mrs. T. R. Parker of near here has maternal instincts.

The gobbler found a nest of guinea hen eggs, decided they needed attention, set four weeks and hatched four. The family is doing fine, too, with its foster father-mother.

Crime Body Asks for 60 New Police

Declaring the police force is "materially undermanned," the Atlanta Citizens Crime Committee Thursday urged immediate employment of 60 addtional men.

The committee recommendation was in line with a move by Aldeman Ed A. Gilliam to increase the police force. Gilliam sought 75 more policemen and succeeded in obtaining 15.

A survey of 14 cities of comparable size shows Atlanta has fewer police per 1,000 popuplation than most, the committee pointed out. It said Atlanta has 1.13 police per 1,000 population while Newark, N.J. — with a higher crime rate — has 3.02.

BIRMINGHAM RATE CITED

Birmingham, Ala.; Minneapolis, Minn., and San Diego, Calif., have fewer police per 1,000 population. The committee said Birmingham has 1.10, Minneapolis 1.07 and San Deigo .96.

Birmingham, with half the area and 70 per cent of the population of Atlanta, equals Atlanta in the incidence of crime, the committee said. San Diego has a much lower crime rate.

Ratios of officers per 1,000 population in other cities varies from 1.16 to 2.06, the committee said. Cincinnati, with 1.59, and 60,000 more population than Atlanta reported only half as many crimes as Atlanta.

BUDGET LOWER

"The numerical strength of police is certainly not the whole answer to crime," the committee said. "Compared to other cities, the Atlanta force is materially undermanned."

Atlanta, with 126 square miles, is the third largest in territory of 15 cities compared, the committee said. The total police budget per capita here of $6.50 is lower than any other except $6.30 in Birmingham and $5.29 in San Diego.

Highest is Newark with $18.45 per capita, the committee found. It said the average would lie between $9 and $10.

"If Atlanta is to have adequate police protection, the citizens must be willing to pay for it," the committee said.

It found that the employment of 15 additional men would be "helpful but not adequate."

Liz Plans a Visit To Ex-Mate and Wife

LONDON (UPI) — Film actor Michael Wilding said Thursday he did not think it unusual that his ex-wife, actress Elizabeth Taylor, planned to stay with him and his current wife while on a visit to England.

"Why not?" he asked a Daily Herald reporter who expressed surprise at the arrangement.

"Elizabeth is coming over in May with my two sons—whom I adore. Naturally I want them to stay with me. Obviously she will come and stay as well. We are all good friends, you know."

GEORGIA NEWS ROUNDUP

Boy, 5, Drowns in Well On Farm Near Conyers

A 5-year-old boy fell into a well and drowned at his father's dairy farm near Conyers Thursday, Rockdale County Sheriff W. L. McCart reported.

The boy was Harry Parker, one of the 11 children of dairy operator W. W. Parker.

The sheriff said the boy got into a shed that covered the well and apparently fell through the planking covering the top of the shaft.

The Parker farm is on Klondike Road.

Boy's Trial Debated

Bibb County law officials are debating whether to try an 11-year-old Negro boy on a murder charge in the frying pan slaying of a 2-year-old girl with whom he was baby sitting. Georgia law permits criminal trial of children over 10 years of age "if such person knows the distinction between good and evil." The boy, Andrew Howard Jr. of Macon, has been charged with the murder of Mary Jane Howard, who died of multiple injuries by being struck with a frying pan. . . . S.M. Blease, **Brooks County** farmer of the **Barney** community, is recovering from severe injuries after being blown 10 feet by a dynamite blast. He was loosening up soil around the roots of trees when a faulty fuse set off the dynamite explosion. Blease's comment: "Everybody's talking about going to the moon, and I thought I'd beat 'em to it." . . . A raging forest fire was extinguished in minutes near **Fargo, Ga.**, when a new type of chemical fire retardent was sprayed on the blaze. The fire was started as a test for the chemical . . . Randolph Thompson of **Swainsboro** took part in an **Emanuel County** Health Department fox-trapping program. He trapped 22 foxes, also 5 opossums, 4 hawks, 2 owls, 1 bobcat, 7 skunks, 12 rabbits, 2 coons, 7 pet cats—and his brother. Thompson's brother, Kenneth, was caught in a trap while hunting.

Deadline for Allen

Attorneys for A. D. Allen, under a life sentence in the murder of Charlie Drake, a crime for which James Foster was earlier convicted and then acquitted, have been given until April 15 to file a brief in their plea for a new trial for the **Jackson County** man. . . . The City of **Quitman** has called an election for April 28 to enable voters in the city to express their opinion on the plan to issue $400,000 gas system revenue certificates.

Patrolman Injured Dodging Car Here

Traffic was heavy Thursday at Walton and Forsyth streets, NW, where Patrolman T. M. Stribling was working.

A car bore down and Stribling jumped out of the way. He escaped the car but fell, injuring his right leg and left wrist. Treated at Grady Hospital, he was sent home for the night.

Faubus Signs Georgia-Like Elector Bill

LITTLE ROCK, Ark. (AP)—Gov. Orval E. Faubus signed into law Thursday a bill which frees presidential electors from any political party commitment.

The bill was patterned after a Georgia law which has been hailed as "the South's secret weapon against integration." Its purpose is to place the weight of the traditionally Democratic Southern States against national party candidates whose racial views do not suit the South.

Under previous state law, electors were selected by party conventions, and while not legally bound to vote for their party candidate, they traditionally followed party lines.

The new law calls for party-selected electors to be placed on the general election ballot without reference to the names of presidential candidates.

PICK ATLANTA

Army Shows Its Latest Next Week

New scientific and technological advancements by the Army may be seen by Atlantans Monday through Friday next week on the main concourse of the Atlanta Terminal Station.

Secretary of the Army Brucker selected Atlanta to be one of the 10 key American cities to receive the huge panoramic display, Army spokesmen said.

A special ceremony at 12:30 p.m. Monday will open the exhibit, which will be open to the public free of charge.

Included in the exhibit will be materials prepared by each of the various Army corpts. Entitled "This Is the Army—'59," the exhibit is designed to acquaint the American public with workings of the "pentomic" Army.

WOW!! TERMITES
Call
APEX
EXTERMINATORS
JA. 3-1935
Complete Pest Control
Surety Bonded Termite Control
1088 MEMORIAL DR., S.E.
FREE INSPECTION

IN THE KIMBALL HOUSE
MACLEFF'S AND BLACK'S
7 Decatur St. and Corner Pryor and Decatur Sts. in the Kimball House
MEMBER OF C&S CHARGE ACCOUNT SERVICE
The Kimball House Is Coming Down!
WE MUST SELL ENTIRE STOCK of MEN'S WEAR AND SHOES
Everything From Head to Foot
by EASTER REGARDLESS OF COST
GOING OUT OF BUSINESS SALE
Must Be Out To the Bare Walls By EASTER
MEN'S T-SHIRTS SHORTS UND. SHIRTS BRIEFS 3 for $1
MEN'S SHOES $3.98
MEN'S PANTS $2.98
MEN'S SHIRTS 99¢
MEN'S SOCKS 4 pr. $1
MEN'S JACKETS $1.99
MEN'S Sport Coats $10.88
MEN'S HATS 99¢
Fixtures for Sale
Open Till 9 P.M. Fri. and Sat.
MEMBER OF C&S CHARGE ACCOUNT SERVICE
MACLEFF'S and BLACK'S IN THE KIMBALL HOUSE

TIRE & APPLIANCE SAVINGS
GOODYEAR TIRES
Ask about our WRITTEN GUARANTEE!
BUY NOW! $5.00 Down $1.25 Weekly
Pre-Season Power Mower Jamboree!
Big 19" Rotomatic Mower
Cuts, mulches, takes the work out of lawn care!
Double power action 2.2 HP air-cooled engine. Automatic slip clutch, uplift type blade. Six inch offset rubber tired wheels. Only $4.00 down, $1.50 weekly.
$38.88
G-E 10 CU. FT. REFRIGERATOR
WITH DIAL DEFROST CONVENIENCE
• Magnetic Safety Door
• Full-Width Freezer
• Chiller Tray
• Two Vegetable Drawers
• Adjustable Cabinet Shelves
• Removable Adjustable Door Shelves
$199.95 WITH TRADE
G-E FILTER-FLO WASHER
• Full 10-lb. capacity
• Multiple cycle washing
• Two wash periods
• Temperature selector
• Water-saver control
• Detergent dispenser
YELLOW ONLY $239.00 WITH TRADE
GOODYEAR Tires priced as low as $12.95 6.70x15 black-wall tube-type plus tax and recappable tire
Built with Goodyear's exclusive 3-T Cord Body for superior strength. It's BIG value all the way!
*All prices plus tax and Recappable Tire
6.00x16 blackwall tube-type plus tax and recappable tire $11.95*
7.10x15 blackwall tube-type plus tax and recappable tire $14.85*
7.60x15 blackwall tube-type plus tax and recappable tire $16.25*
Longer Life more Starting Power
All-Weather Battery by GOODYEAR
6 volt $15.95
12 volt $19.95
Pay as low as $1.25 a week
3-T RIB HI-MILER TRUCK TIRE by GOODYEAR
Never Lower Priced! $19.95
Size 6.00 x 16 (6-ply rating) tube-type, plus tax and recappable tire
Other sizes low priced, too!
SPECIAL FEATURE!
HURRY!
XTRA MILEAGE NEW TREADS
Applied to sound bodies or Your own tires by GOODYEAR
2 for $17.70
6.70 x 15 tube-type plus tax and 2 recappable tires
GOODYEAR SERVICE STORES
Downtown 38 Courtland St., N.E. JA. 1-0933
Decatur Trinity at Church DR. 5-8941
East Point 239 N. Main St. PO. 7-7477
West End 2 Blocks South of Gordon, 662 Ashby PL. 5-4841
Brookhaven 4000 Peachtree Rd. CE. 7-5356
Lakewood 2788 Lakewood Ave., S.W. PO. 6-6243
Marietta 1919 Roswell St. 7-5316

You'll love them!
young parakeets
Teach them to talk
Easy to finger-train
2.95
Good morning!
HARTZ MOUNTAIN Parakeet Food
Unusual Entertainers—They climb, they play. These sturdy birds make wonderful pets, lovable companions. Simple to care for and easy to train.
Always Feed Hartz Mountain Bird Foods.
Mail Orders: Parakeets must be shipped via Railway Express at cost of $3.50. No C.O.D. orders. Remit sales tax in ordering.
CLOSED EASTER SUNDAY
Hastings
CITY STORE 474 MARIETTA ST., N.W. DAILY DELIVERIES JA. 2-9464
GARDEN SHOPPING CENTERS
CHESHIRE BRIDGE ROAD AT LINDBERGH DRIVE, N.E.
CASCADE ROAD AT FAIRBURN ROAD, S.W.

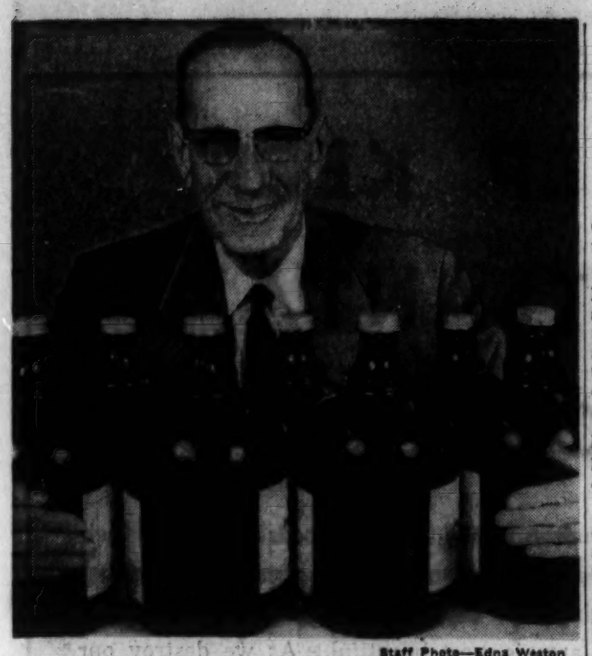

Staff Photo—Edna Weston

HE RECEIVED GALLONS FROM BLOOD BANK

Now George Orgain Is a Volunteer In Current Campaign

He Boosts Red Cross To Repay 'Gift of Life'

George Orgain is one of the best "salesmen" for the current fund-raising campaign of the Atlanta Chapter Red Cross.

Already he has helped his wife, drive chairman for the Peachtree Arcade Building campaign unit, boost her group over the top on its individual quota.

But he keeps on working.

There's a reason:

This enthusiastic volunteer two years ago received seven gallons of vital, life-saving blood from the Red Cross.

"Who gave me the gift of life?" he muses now. "Fifty-six people who did not even know George Orgain—Atlantans who each took an hour out of their busy lives to go down to the Red Cross Blood Center and give a pint of blood."

What happened to that blood before it was fed into the veins of volunteer Orgain, then desparately ill at Piedmont Hospital, is one answer to "Where do Red Cross dollars go?"

LAB-TESTED

Blood donations are sent through a series of lab tests and clinical processing to a shelf in a Blood Center storage room. They don't stay there long. Hospitals in this area make up their "blood list," as a housewife prepares her grocery list, and the blood required that day is delivered.

It was there when George Orgain needed it—the right type, the needed quantity. It kept on being available for the six months in which he required and received 56 pints.

THEY REPAY

"I couldn't replace the blood," Orgain, back at his utilities office job, explained. "I couldn't pay for it because the Red Cross distributes this blood without charge."

But he and wife found a way to repay their debt of gratitude. They are just two in a small army of Atlanta volunteers who currently are ringing doorbells, visiting offices, telling the Red Cross story.

A total of $628,000 is needed this year to guarantee all the blood needed, the disaster and home service, all the other vital functions of the Red Cross for Atlanta. Your gift can help hard-working volunteers go over the top by their April 3 deadline.

Board Ends Hearing on Politicking

By GENE BRITTON

The State Merit Board ended a heated day-and-a-half hearing Thursday on charges that five Telfair County state employes politicked in a primary election in violation of its rules.

Board members said they had no idea how long it would take them to reach a decision on the conflicting testimony.

TO STUDY TRANSCRIPT

Merit System Director E. L. Swain said copies of a transcript of the testimony would be prepared within a week and sent to each of the board members for study. The members will come back into session at an unannounced date to reach a decision, he said.

The employes—L. G. Reaves, Allie Williams, Mrs. Maude W. Williams, Malcolm Varnadoe and Jackson Cravey—were supported by what is known as "the Old Crowd". Charges were brought against them by "the New Crowd". They were accused of participating in the Sept. 10 Democratic primary.

CHARGE POLL ACTIVITY

Witnesses testified Thursday that Mrs. Williams, a Revenue Department worker, spent the day of the primary at the polls helping voters mark their ballots.

One witness, Saxton Garrison, testified Mrs. Williams was at the polls well into the night. He said she marked about 50 ballots.

But witnesses appearing for Mrs. Williams denied the charges.

Charlie Walker, her brother, said she didn't engage in politicking at all. He said she came in around noon to vote and a little later returned to ask another brother to go to lunch with her.

RAN FOR OFFICE

Jackson Cravey, a Revenue Department employe, was charged with violating merit rules by running for the office of county Democratic Executive Committeeman.

But Cravey told the board he was not under merit rules at the time he ran and was elected. He said he took the Merit Board's personnel examination on Sept. 19, nine days after the election.

He said he resigned as a committeeman the day after he took the test.

Fulton Provides 2 Nurses for Stroke Patients

The Fulton County Health Department is providing two nurses to participate in an expanded state program on rehabilitation and care of stroke patients.

Dr. James F. Hackney, county health commissioner, said the expanded state program is being financed with a research grant which was given to the cardiac division of the Georgia State Department of Public Health.

The nurses are on a full-time basis and are assigned to cardiac clinics operated jointly by the state's cardiac division, the health department, Emory University and Grady Hospital.

Atlanta Services Mark Crucifixion

Atlanta Friday will commemorate the crucifixion of Christ with a number of Good Friday services scheduled in churches of all denominations.

The Atlanta Lutheran Council, Missouri Synod, will sponsor a service from noon to 1:15 p.m. at the Dinkler Plaza Hotel. The service will be a meditation on the last words of Christ from the cross.

Christ Lutheran Church will hold a Tenebrae service at 7:30 p.m.

TRE ORA SERVICE

Four Columbia Seminary students will conduct a 7:30 p.m. service at Clifton Presbyterian Church.

The traditional Tre Ora, three-hour service commemorating the three hours Christ was on the cross, will be held beginning at noon at St. Timothy's Episcopal Church. Services of evening prayer will be held at 7:30 p.m. at St. Timothy's Holy Comforter and Holy Cross Episcopal Churches.

The Rev. Kathryn Boyce, minister of the Threefold Truth Center, will give a spiritual interpretation of the opera "Parsifal" by Wagner, as it relates to the Crucifixion at 7:30 p.m.

REQUIEM TO BE SUNG

Johannes Brahms "Requiem" will be sung by the choirs of Covenant and Rock Springs Presbyterian Churches at 7:30 p.m. at Covenant Church.

Good Friday services at Holy Innocents' Episcopal Church include a 7 a.m. service of morning prayer, a noon Litany, ante-Communion and sermon and a 7:30 p.m. service of evening prayer.

The Tre Ora will be held beginning at noon at the Episcopal Church of Our Saviour. Stations of the Cross will be held at 8 p.m. and confessions will be heard at 3 p.m. and 9 p.m.

PASSION TO BE SUNG

Columbia Presbyterian Church will hold a 7:30 p.m. service.

The Tre Ora will be held at noon at the Holy Trinity Episcopal Church. The Passion According to Saint Matthew will be sung at a 7:45 Litany and Office of Tenebrae.

The young people of Cascade Methodist Church will present "A Family Portrait," a religious drama, at a 7:30 p.m. service.

The Funeral of Christ will be held at 8 p.m. at St. John Melkite Roman Catholic Church.

TO HOLD COMMUNION

A one-hour service of meditations on the crucifion will begin at noon at the Episcopal Church of the Epiphany. Evensong will be held at 8 p.m.

The Rev. Bill Kenlinger, associate pastor, will speak on "The Cross" at a 7:30 p.m. service of Holy Communion at Mary Branan Memorial Methodist Church.

A service for people in the West End section of Atlanta will be held at 7:45 p.m. at Gordon Street Presbyterian Church. The Rev. Joseph L. Griggs, pastor, will speak.

A continuous communion service will be held from noon to 3 p.m. at Kirkwood Methodist Church.

A 8 p.m. service of evening prayer will be held at St. Bartholomew's Episcopal Church.

Peachtree Christian church will hold a 1 p.m. to 3 p.m. service. Meditations will be given by Dr. Louie D. Newton, Druid Hills Baptist; the Rev. James N. Thompson, Belvedere Methodist; the Rev. C. Walker Sessions, Capitol View Presbyterian; the Rev. Thomas J. Holmes, Northside Drive Baptist; Dr. W. Thomas Smith, Trinity Methodist; Dr. Thomas A. Fry Jr., Druid Hills Presbyterian Church, and the Rev. Joe R. Bennett, Columbia Avenue Christian Church.

The final service of Lent will be held at 8 p.m. at Grace Evangelical Lutheran Church.

A three-hour service will begin at noon at Peachtree Road Lutheran Church. The Lutheran Churches of the Apostles and the Advent Mission will join in the service.

"The Seven Last Words" will be the subject of meditations by seven ministers at Martha Brown Memorial Methodist during a noon service. The ministers are the Rev. Carl Clower, host pastor; the Rev. John Lasater, educational assistant at Martha Brown; the Rev. C. H. Wheelis, New Hope Methodist; the Rev. W. R. Ridgeway, McKendree Methodist; the Rev. James Riddle, Aldersgate Methodist; the Rev. Hugh McKee, Asbury Methodist and the Rev. W. R. Floyd, Eastland Road Methodist.

Holy Communion will be celebrated at 8 p.m. at Audubon

A service of mediation will be held at 7:30 p.m. at First Christian.

The Episcopal Church of the Incarnation will hold noon and 8 p.m. service.

At 7:30 p.m. the Lutheran Church of the Ascension will have vespers and the bidding prayer.

St. Luke's Episcopal Church will hold the traditional three-hour service at noon. Services will also be held at 5:30 and 8 p.m.

The young people of the Walther League of Christ Lutheran Church, East Point, will sponsor a Tenebrae service at 7:30 p.m.

Stainer's "The Crucifixion" will be sung at 7:30 p.m. at Emory Presbyterian.

Holy Communion will be observed at Alexander Memorial Presbyterian at 7:30 p.m.

TODAY'S EVENTS

NORTHSIDE KIWANIS CLUB—Biltmore, 12:15 p.m.

ATLANTA LIONS CLUB—Dinkler Plaza, 12:15 p.m. Dr. Dorace M. Starnes, director of direct missions for the Atlanta Baptist Assn.

DECATUR ROTARY CLUB—Candler Hotel, 12:30 p.m.

ATLANTA OPTIMIST CLUB—Georgian Terrace, 12:15 p.m. Bernard Smith.

ATLANTA VETERAN'S CLUB—Belmont Steak House, M. Gordon Brown "Brazil, Colossus of the South."

ALCOHOLICS ANONYMOUS—Downtown, 29½ Peachtree St., NE, 8 p.m.

ALCOHOLICS ANONYMOUS—Sylvan Heights, Capitol View Presbyterian Church, 8:30 p.m.

ALCOHOLICS ANONYMOUS — Northside, 2321 Peachtree Rd., NE, 8 p.m.

ALCOHOLICS ANONYMOUS — Hapeville Presbyterian Church, 8 p.m.

CHARGE ACCOUNT SERVICE CS

SHOP EASY...
At Stores Displaying
This Emblem

Southeastern Educational Foundation

Announces

The Opening of the

Ponce de Leon Academy

Ponce de Leon and Clifton Rd.

AND

La Vista Academy

La Vista and Houston Mill Rd.

OPEN FOR IMMEDIATE REGISTRATION OF ELEMENTARY PUPILS

COMING . . .

College Point Academy,

Combined Elementary-High School in the Tri-City-Cascade Area

and the

Mount Vernon Academy

in the Chamblee-Dunwoody Area

FOR DETAILS AND INFORMATION ON ENROLLMENT AND MEMBERSHIP, PLEASE RETURN COUPON BELOW.

Southeastern Educational Foundation, Inc.
Suite 247, 1401 Peachtree St. Bldg.

I AM INTERESTED

NAME .....

ADDRESS .....

CITY .....

PHONE .....

OPEN FRIDAY 'til 9 P.M.

HOME'S

3-ROOM OUTFIT SALE!

SOFA BED SUITE

$100

(If bought separately)

$10 down

- Luxury sofa-bed that sleeps 2 adults comfortably
- Matching lounge chair
- Choice of modern fabrics
- Deluxe styling
- Bedding storage compartment

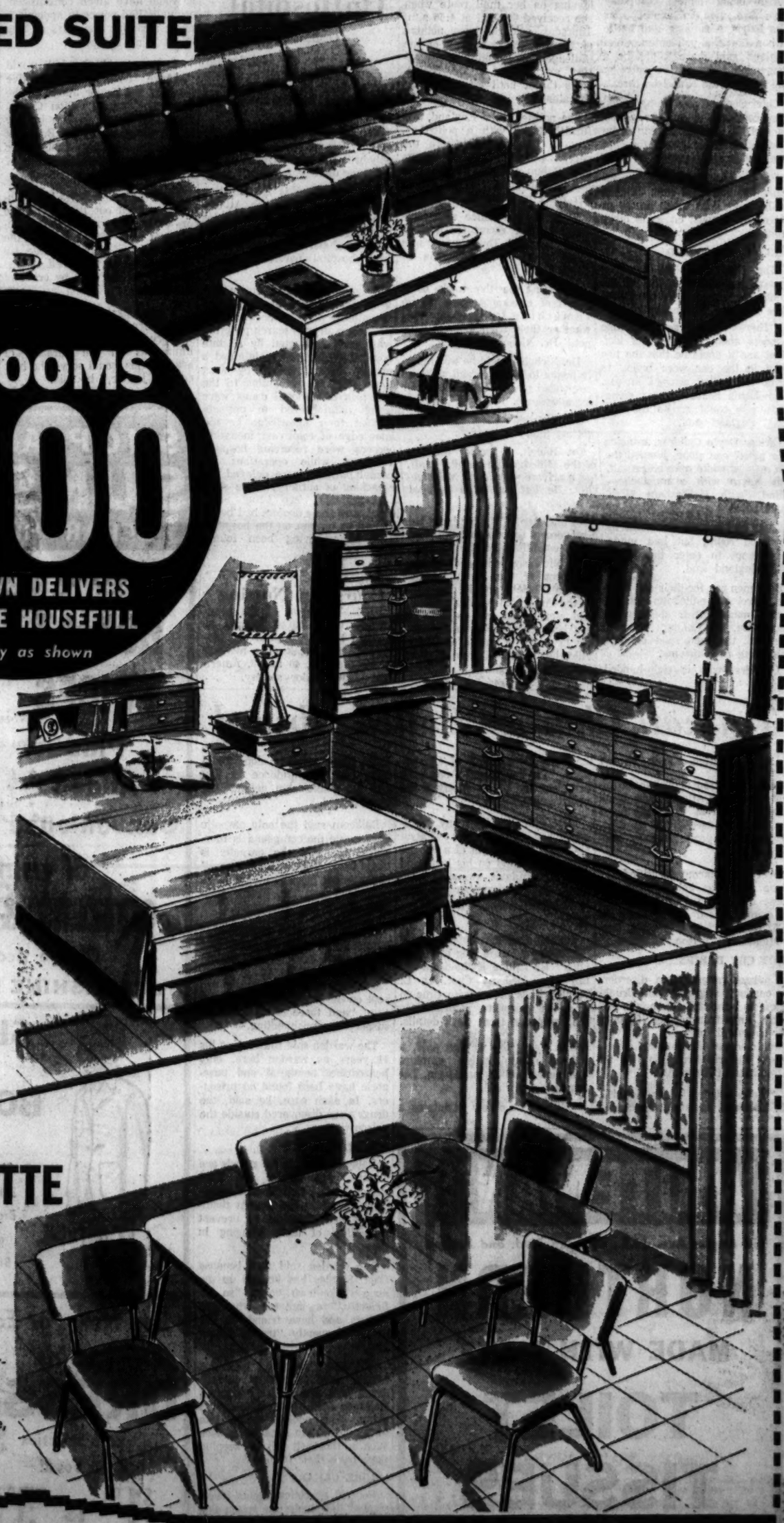

3 ROOMS

$200

$20 DOWN DELIVERS COMPLETE HOUSEFULL

exactly as shown

4-pc. BEDROOM

$100

(If bought separately)

$10 down

Includes:

- 6-drawer double dresser
- Landscape mirror
- 4-drawer chest of drawers
- Bookcase bed with 2 sliding panels
- Gleaming light blond mahogany finish

5-PC. DINETTE

$39.95

(If bought separately)

$3 down

Includes:

- Family-size table with mar-proof, stain-proof plastic top and chrome legs
- Four upholstered full-size matching chairs in chrome, easy to clean durable plastic

HOME FURNITURE CO.

86 ALA. ST., S.W. JA. 3-0417

Threatened Doctor Keeps Gun at Hand

Continued From Page 1

the Milledgeville investigation and I have only tried to help some friends, Dr. Nicholson said.

The physician said that, in addition to the affidavits, Dr. Baugh earlier had mailed other information on Milledgeville hospital irregularities to him at his Cornelia home.

Dr. Nicholson declined to divulge any details of the information. He said it was turned over to Dr. Schaefer.

Meanwhile, police still were searching for two Ford automobiles believed linked to the threat received by Dr. Nicholson.

Chief England identified the cars as a 1956 green and white Ford with a Baldwin County license and a 1957 red and white Ford with a Clarke County license. He said police were unable to get the entire license numerals on the cars.

CIRCLED BEFORE HOME

He said both cars had circled several times in the area of Dr. Nicholson's home Wednesday night.

Also being hunted Thursday were two men in another car who fought a running gun battle with a Cornelia policeman. Chief England said there might be a connection between the shooting incident and the Nicholson threat.

Chief England said he had tried unsuccessfully to get the assistance of the Georgia Bureau of Investigation in his search for cars involved in the threats.

He said he had made several calls but the GBI men seemed to be busy with other things or were out of town on some other matters.

DECOY SUSPECTED

The chief said that a police guard was posted on the Nicholson's house soon after the threat was received Wednesday night.

"There were several strange aspects about the shooting incident and it could be that the two men in the car were trying to draw the police away from Dr. Nicholson's house so that somebody else could get to the doctor," England said.

Officer Doyle Childers, cruising in a patrol car alone, jumped the two men—a white man and a tall, slim Negro with a mustache—behind South Habersham High school about 3 a.m. Thursday.

"They had broken a window in the band room, but had made no attempt to enter the building," England said.

Both men ran for their car when the patrol car pulled up and the Negro opened fire, striking the car twice. As Childers returned the fire, the men sped off with the white man driving.

Childers, who is right-handed, gave chase, firing at the car with his left hand as he drove. He said he hit the car twice. One shot shattered the back window and Childers said he believed it wounded the driver in the shoulder.

The Negro fired back during the chase. Two more shots entered the police car, one smashing the center of the windshield and the rear view mirror.

Childers said he lost the car as it headed toward Clarkesville on U.S. Highway 441. He said it was a black 1956 Oldsmobile without a tag.

Another threat concerning the affidavits was received by Mrs. Henrietta Kenney, mail carrier who was warned not to take any mail to Toccoa. Her route does not go to Toccoa.

Chief England quoted Mrs. Kenney as saying the man who called her told her that the Toccoa mail included some papers for Dr. Schaefer.

England said Mrs. Kenney told him the man said "we're going to see to it that Dr. Schaefer doesn't get those papers."

Mrs. Kenney, who was just leaving on her mail route when she received the call at 4:55 a.m. Thursday, said she knew nothing of the affidavits, nothing of the Milledgeville Hospital investigation, and nothing of Dr. Nicholson's threat until after she was threatened.

She notified Chief England, who furnished her with a police escort to Clarkesville, where the sheriff provided another escort into Rabun County. From there she travelled along to the end of her route in Franklin, N. C.

England said police also furnished another escort for another mail carrier Thursday whose route goes through Toccoa to South Carolina.

"It must be the work of a bunch of crackpots trying to do something for their friends—whether their friends know it or not," Dr. Nicholson said.

Dr. Nicholson said he was merely trying to help a friend when he responded to Dr. Baugh's request for assistance.

"I sure didn't know what I was getting into," he said.

Dr. Baugh, a former member of the Milledgeville hospital staff, has a private practice in Milledgeville. He left the state hospital in 1954.

He and Rep. Chandler have led a movement to bring out the facts about conditions at the hospital.

Dr. Nicholson is immediate past president of the Ninth District Medical Society and is chairman of the American Medical Education Foundation in Georgia. He has been in practice in Cornelia for 15 years. A native of Blairsville, he graduated from Medical College of Georgia.

Associated Press Wirephoto

RESCUED — MARYSVILLE, Calif. — Lois Marbut, 12, is shown after she was rescued by deputies. She was the victim of a suspected kidnaping at the hands of an ex-mental patient who was captured Thursday.

Prober Gets Affidavits On Hospital

Continued From Page 1

two hearings at Milledgeville State Hospital. The doctors interviewed some 25 or 30 witnesses and reviewed hospital records and other files.

Dr. Schaefer said the committee's report of its findings probably will not be delivered to the governor until next week or later.

The committee is investigating charges reported in the Atlanta Constitution in a series of articles beginning about three weeks ago. Affidavits and other statements from hospital personnel charge that:

A nurse performed major surgery, including delicate hip-nail operations, when no doctors were present; a drug research program was being conducted by a state hospital doctor who maintained a private fund furnished by drug firms with no accounting to the state; investigational drugs were being administered to patients without their knowledge or the knowledge of relatives; ineligible persons were receiving hospital treatment while operations on mental patients were delayed by a backlog of surgery; some surgical patients were being neglected, and some doctors had been allowed to remain on the hospital staff after having been found drunk on duty.

Course in Nursing

ROME—Approval of the sponsorship of a nurse trainee at Georgia Baptist Hospital was given here this week at a meeting of Voiture 1229, 40 and 8, American Legion honor society.

Mayor Asks Businesses To Pledge Needed Cash

Continued From Page 1

only in the police department but in nearly all departments."

In order to beef up traffic safety as well as other city services, the mayor said, "someone's going to have to help us get new sources of revenue—and not just leave it to me to go over (to the Legislature) and get kicked around and cussed out."

Police Chief Herbert Jenkins told the directors that additional policemen won't solve "all of our traffic problems. We've got to have public support as well."

Stepped-up enforcement of traffic laws this year, Jenkins said, is reflected in the fact that Atlanta police thus far in 1959 have booked a total of 19,147 traffic cases as compared to 16,842 made during the same period last year.

The special report presented by Snodgrass said it was concerned with "obvious lacks . . . practices and methods of procedure that are known to be wrong in the light of established standards" of traffic safety.

The police department traffic court, traffic engineering department, traffic and transportation commission and traffic and safety council were the city agencies covered by the report.

The report found that the low salary scale of Atlanta police "presents a serious personnel problem." Since the department is undermanned, it said, it is "imperative that the best possible utilization of manpower is essential if accidents are to be controlled."

"The morale of the (police) department, never too high, has been at an all-time low the past two years due primarily to grand jury charges of corruption," the report said.

Holdover Jury Bill Is Vetoed

Continued From Page 1

pointed by him as county registrars and provide for the appointment of registrars by the County Commissioners. He said it would have given commissioners unlimited power to appoint as many auxiliary registrars as they might think necessary.

Vandiver said the bill would "remove from the protective cloak of the Senior Judge of the Superior Court of Fulton County the power vested in him by law to fill vacancies in the Board of Registrars and give that power to the County Commissioners of Fulton County."

As to the grand juries bill, Vandiver pointed out that there are presently six terms of Fulton Superior Court. Under the bill the grand jury of each of these six terms could be continued in session beyond the term by order of the court.

"I have grave reservations as to whether under our system of jurisprudence the removal of all limitations on the duration of grand juries would serve the best ends of justice," he said.

Georgia State Paper Appoints 3 to Staff

Three students have been appointed to editorial positions on the Signal, Georgia State College newspaper.

They are Martha Free, 636 Connally Dr., East Point, managing editor; Clara Stokes, 1154 Oak St., SW, news editor, and Mrs. Carolyn Clark, 759 Derrydown Way, Decatur.

Tattnall Charges Called Absurd

Continued From Page 1

about the prison in Fulton Criminal Court in Atlanta this week had not been at Reidsville since he was released Nov. 5, 1954, from a five-year burglary sentence.

Warden Balkcom identified the dope addict as John James Eskew. Balkcom said the man has a crime record dating back to 1937 on a variety of arrests, convictions and prison terms.

'NOT CRY BABIES'

Charges ranged from disorderly conduct, vagrancy and drunkeness to burglary, automobile larceny and transporting females for immoral purposes. The ex-inmate served time at the Leavenworth Federal Prison in 1939 for violating the Mann Act.

"We're not cry babies," said J. B. Hatchett, assistant director of the State Department of Corrections. "I'm tough and I can take criticism and use it wisely if it's constructive."

"But I don't attach any earth-shattering significance whatsoever to the statement of a convict who would stand on his head and sign an affidavit swearing anything," said the number two man in charge of Georgia prisons.

IS 'NO RING'

Warden Balkcom said there is "definitely no dope ring at Reidsville." He said a shake-down detail supervised by Capt. D. L. Stanley finds drugs from time to time on prisoners returning to the compound from work details.

Last year, the warden said, a prison administrative employe was caught selling paregoric. The employe was fired.

"Capt. Stanley maintains a daily, close watch on dope and I have utmost confidence in him and the shake-down detail," the warden said.

Balkcom said the only narcotic kept inside the compound is morphine. He said the narcotic is "kept under three locks and keys" in the prison hospital by Dr. L. V. Strickland and Dr. Frank Robbins, the prison physicians.

The warden said morphine is administered only to bona fide patients and only by Dr. Strickland, Dr. Robbins or a nurse. "Accurate, exacting records are kept on the morphine," said Balkcom, "and there is no cause to suspect any mishandling."

The warden said that during his 11 years as warden here, only benzedrine, nembutal and paregoric have been found on prisoners. In each case, he said, the drugs were discovered outside the prison walls.

GUARDS 'AMPLE'

Balkcom said his 110 guards are "ample" to handle the 2,640 prisoners and control dope smuggling. He said the guards themselves are searched to prevent possibility of their bringing in dope.

The warden said that because Capt. Stanley has headed up the dope shake-down detail "so efficiently," ex-inmates who are addicts and have friends in the prison frequently "try to smear him."

GBI and federal narcotics agents have repeatedly investigated him and other guards, Balkcom said. "He (Stanley) is clear. The addicts would like to get rid of him because he does such a thorough job of keeping dope from their friends."

PROBE CLEARS

Federal narcotics agents investigated the Reidsville prison last August when an ex-inmate, soon after release from confinement here, made a trip to Atlanta and made claims to Federal Narcotics Agent John H. Windham that a dope ring was being operated by the guards.

Tomorrow in the Constitution: Too Many Prisoners, Not Enough Room.

HELP KEEP ATLANTA THE DOGWOOD CITY

This year Charles Hudson thinks that Dogwoods will reach their peak of beauty between April 15 and 20, unless real warm weather advances their blooming a few days. When Dogwoods are blooming the Greater Atlanta area is most beautiful. As we destroy our wooded areas we must preserve this beauty by planting Dogwoods in our yards and gardens.

DOGWOODS

We offer several sizes of white, pink and the New Cherokee Chief (red) Dogwoods. All the sizes listed are nursery grown, balled and burlapped, graded and selected.

WHITE

3 Ft. to 4 Ft.	2.95	5 Ft. to 6 Ft.	6.95
4 Ft. to 5 Ft.	4.95	6 Ft. (Heavy)	9.95

PINK

2 Ft. to 3 Ft.	3.95	5 Ft. to 6 Ft.	9.95
3 Ft. to 4 Ft.	5.95	6 Ft. to 7 Ft.	11.95

RED

New Cherokee Chief

3 Ft. to 4 Ft.	7.95	5 Ft. to 6 Ft.	9.95

FLOWERING CRABAPPLES

Outstanding in dramatic color, interesting type of growth, colorful fruit make this a fine item for the garden.

HOPA—Probably the best	4 Ft. to 6 Ft.	2.49
pink with large red fruit	5 Ft. to 6 Ft. B&B	5.95
ALMEY—Beautiful red flower with white center.	3 Ft. to 4 Ft.	2.95
Small red fruit	4 Ft. to 5 Ft. B&B	5.95
FLORIBUNDA—The bud is rose but the flower opens to	3 Ft. to 4 Ft.	1.95
pale pink. Very small fruit.	4 Ft. to 6 Ft.	2.95
ELEYI—Bud and flower	3 Ft. to 4 Ft.	1.95
deep rose red. Small fruit.	4 Ft. to 6 Ft.	2.95

EASTER BUNNIES

CUTE—WHITE
OTHER COLORS

2.25 Ea.

Parakeets	2.95
Canaries	8.95
Mice	.65
Hamsters	2.00

ENTER YOUR PUREBRED DOG IN ATLANTA'S SPRING DOG SHOW

FREE TRAINING CLASSES

For information call
DR. 7-6552 MA. 7-7110

Premium lists at Hastings'

No Mail Orders, Please
CLOSED EASTER SUNDAY

Hastings

CITY STORE
434 MARIETTA ST., N.W.
DAILY DELIVERIES JA. 2-9464

GARDEN SHOPPING CENTERS

CHESHIRE BRIDGE ROAD AT LINDBERGH DRIVE, N.E.

CASCADE ROAD AT FAIRBURN ROAD, S.W.

TERMITES
"Flying Ants"
SWARMING
$5,000 INSURED GUARANTEE AGAINST DAMAGE BACKED BY MILLIONS OF DOLLARS OF ASSETS
CALL
TERMINIX
TR. 2-7746
1101 Spring St., N.W.
BRUCE TERMINIX CO., Inc.

SHOP AND SAVE
SUNSHINE
DEPARTMENT STORE
NOW YOU CAN
BUY AT LOW, LOW PRICES
Plus Added Convenience
of using your
CITIZENS & SOUTHERN
Charge Account Service
at SUNSHINE DEPT. STORES
MEMBER OF C&S CHARGE ACCOUNT SERVICE

SHOP NOW
For EASTER
BOYS' SUITS
Sizes 3 to 8
Brown or Blue
$2.99
Plenty of FREE Off-Street Parking

Buy Now For Easter!
Girls'
DRESSES
Best Selection In Town!
$1.98 to $5.98

2961 Jonesboro Rd. Forest Park, Ga.
3778 Buford Hwy. Near Clairmont
Sunshine DEPARTMENT STORES
912 N. Main St. College Park, Ga.
461 Flat Shoals Ave. East Atlanta
795 Marietta St. Main Store

WHITEMAN'S
456 Angier Ave., N.E., Between Blvd. and Parkway
NORTHERN
MADE WITH FLUFF
TOILET TISSUES
4 Rolls 35c

Rights Unit to Look Into Housing Here

U.S. Commission To Hold Atlanta Hearing Next Month

By ALBERT RILEY
Constitution Washington Bureau

WASHINGTON—When the Civil Rights Commission holds a public hearing in Atlanta next month, it will seek to determine if Negroes are being denied equal opportunity in housing.

The commission has had no complaints from Atlanta and has said that the hearings there and in other cities will be approached with no preconceived solutions.

However, the line of questioning the commission took in a New York hearing, and apparently will pursue in Atlanta, indicates some thinking along the line of legislation to prohibit racial discrimination in public housing.

The commission, which has no enforcement powers, is simply a fact-finding agency and is collecting information on which to base recommendations to Congress to curb discrimination in voting rights, housing and public education.

A hearing on school integration problems was held recently in Nashville, Tenn., and there the commission decided to hold hearings on housing discrimination in New York, Atlanta, Chicago and Los Angeles, as being representative cities of the North, South and West.

The Atlanta hearing, set for April 10, will be the second on housing, the first having been held in New York last month. Hearings are scheduled for Chicago on May 5, and Los Angeles on July 9.

The Atlanta Constitution learned here Thursday some of the specific questions the commission is interested in and likely will ask in the Georgia hearing.

The paper's Washington bureau also learned that the Atlanta hearing probably will be conducted by a commission subcommittee including commission chairman John Hannah, president of Michigan State University; Vice Chairman Robert G. Storey, dean of Southern Methodist University Law School, and former Gov. Doyle E. Carlton of Florida.

No location for the Atlanta meeting has been announced. No subpoenas will be issued for witnesses and the panel will rely on voluntary testimony.

QUALITY OF HOUSING?

The commission is interested in getting in Atlanta the answers to the questions:

1. What is the quantity and quality of housing occupied by or available to minority groups, and how does this differ from the housing situation of others?

2. What difficulties are encountered by minority groups in finding decent, safe and sanitary housing, and why?

3. To what extent have these difficulties been overcome, and what accounts for considerable new housing built in Atlanta for Negro occupancy?

4. To what extent do patterns of residential segregation exist and what is the cause?

5. What are the effects of inadequate or segregated housing in terms of crime, juvenile delinquency, disease, race relations, public education, property values, the municipal tax base and general standards of city life?

6. What state and local laws, policies and programs have been adopted to accomplish equal opportunity to adequate housing on a non-discriminatory basis?

7. What is the effect of federal housing laws, policies and programs on the housing patterns and problems of minority groups, and on the state and local housing problems?

8. What proposals should the commission consider in appraising federal housing laws and policies and in making its recommendations to the President and Congress?

In seeking the answers to these questions, the commission has expressed an interest in these aspects:

1. Comparative statistics on white and non-white trends in housing, population and area expansion.

2. Comparative statistics on white and non-white income and information about zoning practices, problems of site locations for non-white housing and problems of areas in racial transition.

3. The role of Negro and white financial institutions, real estate brokers and builders, especially the role of the West Side Development Corporation.

4. The degree, if any, to which residential segregation or desegregation is increasing or decreasing, to what extent this is forced or voluntary or forced by public policy.

5. The effect of federal housing programs on residential segregation patterns.

6. Whether unequal or segregated housing contributes to the "demoralization" of minority groups in Atlanta as New York testimony said it does to Negroes and Puerto Ricans in that city.

7. Information on voluntary efforts to negotiate and conciliate racial housing problems, such as the work of the West End Mutual Development Corporation.

8. What the effect would be on housing problems in Atlanta if a federal policy is adopted requiring the end of all racial discrimination or segregation in housing projects or programs financially assisted by the federal government?

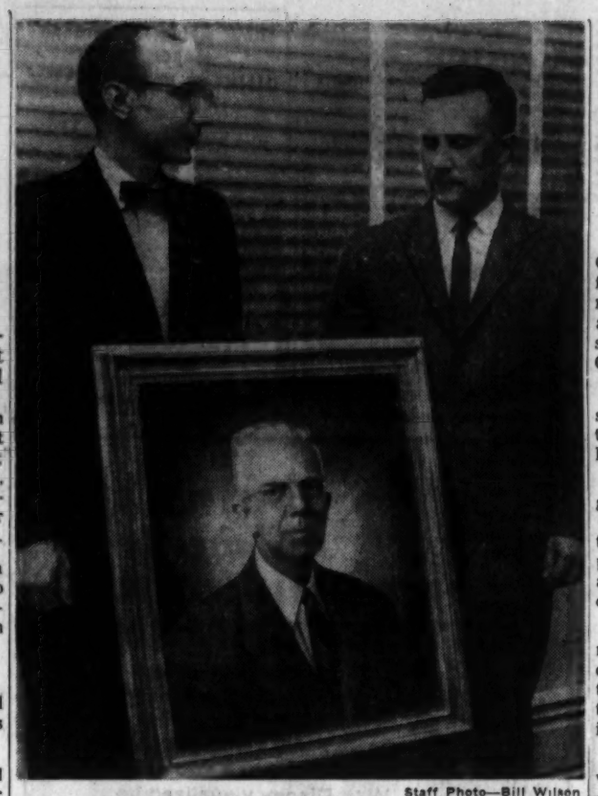

Staff Photo—Bill Wilson

ANDERSON HONORED—Mal T. Anderson Memorial Day was highlighted Thursday by an address by Mayor J. W. Stephenson Jr. of College Park and the unveiling of a portrait of the late pharmacist. Dr. Oliver Littlejohn, dean of the Southern College of Pharmacy, and Mayor Stephenson stand with the portrait. Anderson was a four-time mayor of College Park and a Southern College of Pharmacy trustee.

State Vows Liquor Aid To Sheriffs

Revenue Commissioner Dixon Oxford ordered his liquor enforcement agents to cooperate more closely with local officials after a delegation of some 50 sheriffs conferred Thursday with Gov. Vandiver.

The sheriffs protested that the state agents have been working too closely with federal agents in liquor cases.

Many of the sheriffs in the delegation are on the fee system.

Oxford commented later that he thought the sheriffs "have a point" and thought it "reasonable" that they should want to collect fees.

The commissioner said he did not think there was any intent or design in his agents' working with the federal agents but conceded that sheriffs had been complaining for more than a month.

Oxford ordered his agents to work with local and state officials and through state courts except under "unusual circumstances."

Sheriffs on fee systems get part of the costs in cases made in state court. The counties get the fines. Counties and sheriffs get no revenue from cases made in federal courts.

Lion's Share of Ads

Four million U.S. retailers and other local advertisers invest about $2,375,000,000 a year in daily newspapers — more than they spend in all other media combined.

Japan Palace Used For Pet Abandoning

TOKYO (AP)—It's just not right to abandon dogs, cats and ducks in Emperor Hirohito's front yard. So says the Imperial Palace Outer Garden Assn. huffily. The increasing number of pets deserted on palace grounds is a disgrace, said the association, and appealed to the public to stop it.

Southern Saves You Up To 40% During Their...

RE-UPHOLSTERING SALE

Share in Southern's good fortune! EXTRA, EXTRA SAVINGS ARE YOURS, thanks to Southern's special buy from two of America's most famous fabric mills. You'll find up-to-the-minute styles—in all popular colors and textures. You'll get the same highest quality workmanship, service and guarantee of satisfaction. Call now for best selection!

Southern's Famous Complete Rebuilding Included At NO EXTRA COST!

FREE

FREE WITH YOUR ORDER THIS WEEK ONLY 18-PIECE LUNCHEON SET

Sofa and Chair As Low As $59.50

Including Everything—Easy Terms

Call Now (Day or Night)
JA. 5-6868

For FREE decorator consultation in your own home at your convenience, day or evening.

SOUTHERN Upholsterers

Car Runs Wild, Kills Trucker

A tobacco firm truck driver died Thursday after he was struck by an out-of-control car driven by an 18-year-old boy in East Point.

Bonnie Beam, 61, of Morgan Falls Road, Dunwoody, was struck while standing beside his parked truck by a car driven by Harry R. Whitaker, of 2706 Hogan Rd., East Point. He died at Grady Memorial Hospital.

M. A. Copeland, assistant manager for the J. B. Withers Cigar Co., where Beam worked, said that Beam's 23 years service with the company had been accident-free.

Police said that Whitaker's car turned right onto Connally Drive from Main Street, struck a car in a filling station, and continued 75 yards on the right hand sidewalk. The report stated Whitaker's car hit a feed box in front of a store before crossing to the left side of the street and striking Beam.

The runaway car struck Beam's truck and another truck parked immediately behind it and stopped on the Durham Grocery Store property, the report continued.

East Point police booked Whitaker on charges of disorderly conduct—reckless driving; striking a pedestrian with an auto, and failing to have his car under control.

Whitaker, who was driving his father's car, said he got his operator's license about six weeks ago. He said the accelerator stuck and he could not control the car. "I tried to miss that man, but I couldn't," he said.

Police said the death was East Point's first traffic fatality since December, 1955.

British Post Office Goes Out Upon Town

KINGSTON - UPON - THAMES, England (UPI)—The British Post Office finally has knuckled under for the city fathers.

The post office has agreed to a long-standing request by the City Council to describe this community as Kingston-Upon-Thames and not Kingston-On-Thames.

Movie Review

Colorful Bolshoi Ballet Comes Alive in Red Film

By WILLIAM B. POPE

Since Atlanta audiences will likely not get a gander at Moscow's famed Bolshoi Ballet troupe during its U.S. tour next season, the Technicolor first-run feature currently playing at the Fine Art Cinema should be of unusual interest to spectators and students alike.

The film is "The Ballet of Romeo and Juliet," with music by Sergei Prokofiev. Filmed on mighty sets near Yalta against Rennaissance backgrounds, "Romio and Juliet" utilizes the imposing resources of the Bolshoi company—the traditions of which date back to czarist regimes.

The center of attraction is, of course, the Bolshoi's prima ballerina, Galina Ulanova. At 46, she has become a legend in the world of dance. And, although nobody would deny her figure is a bit hefty for the role of a 16-year-old girl, there's no denying the vibrant grace and eloquence of her movements.

But it is the tremendous scope of the exterior scenes—the folk dance carnival and duel between Mercutio and Tybalt—that lend the greatest vitality to the production.

There are occasional flashes of grittiness in the sound track, but as a whole the music comes through beautifully. The color, a Soviet process, is magnificent.

Since the Bolshoi's opening night price in New York next April is pegged at $40 per seat, 90 minutes of "Romeo and Juliet" on the screen by the same company must be called a bargain.

ECONOMY AUTO STORES

Early Spring SALE

487071

5' REDWOOD PICNIC TABLE

22.95

Perfect for back yard, patio, or picnic spot. Large table. Plenty of room for family-size meals. Made from sturdy redwood, with weather-resistant hardware.

24" BAR-B-QUE GRILL

19.95

The ultimate for outdoor cooking. Complete with electric motor powered rotisserie spit, steel hood, 23" revolving chrome-plated grill with crank-operated elevation mechanism. Rubber-tired wheels.

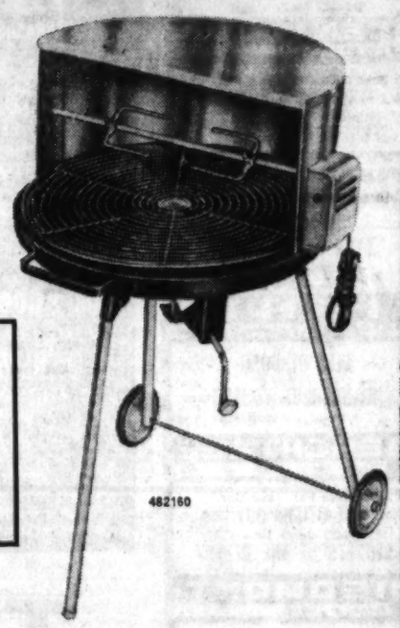

482160

CHARCOAL BRIQUETS

77c

10-pound bag

482148

TERMS TO SUIT YOU

PICNIC JUG

2.69

481204

Big economy size in a new design. ¾-gallon capacity. Easy-pour spout with new attached "flip cap." Fiberglas insulated.

FOLDING ALUMINUM CHAIR

4.95

A lightweight folding beauty of bright, rust-proof aluminum. Colorful lustron webbing. 22" wide, 30" high.

486100

FOLDING ALUMINUM CHAISE LOUNGE

486115

12.88

Beautiful 4-position aluminum chaise with lustron webbing to match chair. Folds up compactly for storage. Buy now and enjoy spring comfortably.

YARD CHAIR

486020

1.98

A sturdy hardwood yard chair, constructed for long service. Seat is of gaily colored canvas.

MEMBER OF C&S CHARGE ACCOUNT SERVICE

CHILDREN'S YARD CHAIR

Just like the "grown-ups"

1.49

486025

ECONOMY AUTO STORES

- Whitehall at Mitchell
- 741 Marietta at Ponders
- 851 Gordon St., in West End
- 123 S. Main St., East Point
- 423 Moreland Ave., Little 5 Points
- Stewart-Lakewood Shopping Center
- Campbellton Plaza at DeLowe
- Belmont Hills, Smyrna
- Belvedere Plaza, Memorial at Columbia
- "Town and Country" Shopping Center, Marietta

OTHER ECONOMY AUTO STORES THROUGHOUT THE SOUTHEAST

Pram Pushathon

CHELMSFORD, England (UPI) —Seventy-four high school boys have set out to smash the world's baby-buggy pushing record by wheeling a carriage for 500 consecutive hours. Nottingham University students currently claim the record of 100 hours.

HILAN TR. 2-7946
800 Highland Ave., N. E.
THE 7th VOYAGE OF SINBAD
DYNAMATION Technicolor
Now At Our Regular Adm.

85 DRIVE-IN THEATRE
Highway 85
Shows from 7:30
Fayetteville, Ga.

NOW PLAYING
DRIVE-IN THEATRES

BANKHEAD
3350 Bankhead Highway SY. 4-2817
"THE GEISHA BOY"
Color—Jerry Lewis
COLOR CARTOON CARNIVAL"

BOLTON
Marietta Blvd. at Chattahoochee SY. 4-9866
"FOREST RANGERS"
Fred MacMurray—7:30
"THE D. I."
Jack Weil—9:15

FOREST PARK
Highway 54 PO. 7-7913
TENNESSEE CHAMP"—7:30
'SOME CAME RUNNING"—9
Frank Sinatra—Dean Martin
Shirley McLaine

GLENWOOD
4421 Glenwood BU. 9-6011
Box Office Opens 6 PM
"THE GEISHA BOY"
Color—Jerry Lewis
"SECRETS OF THE REEF"

GWINNETT
N. E. Expressway—Norcross-Tucker Rd.
"HELL SQUAD"
"TANK BATTALION"
COLOR CARTOON

LITHIA
1 Mile West of Lithia Springs Austell 2658
CITY OF GOLD
"DANGEROUS YOUTH"
Color Cartoon

PEACHTREE
Peachtree Blvd. at Chamblee GL. 7-2010
Heaters For Your Car
"THE GEISHA BOY"
Color—Jerry Lewis
"SECRETS OF THE REEFS"

PIEDMONT
Piedmont at Lindbergh CE. 3-5216
"THE GEISHA BOY"
Color—Jerry Lewis
"ELEPHANT WALK"
Color—Elizabeth Taylor

ROOSEVELT
Roosevelt Highway PO. 1-8216
"THE BADLANDERS"
Color—Alan Ladd
"THE DEVIL'S HAIRPIN"
Color—Jean Wallace

SCOTT
Scott Blvd. at Lawrenceville Hwy. ME. 6-1126
Box Office Opens 6 PM
Academy Award Nominee
"SOME CAME RUNNING"
rank Sinatra—Shirley MacLaine
"LOVE LOTTERY"

SO. EXPRESSWAY
U. S. 41 South at Kennedy Rd. PO. 1-5222
"THE GEISHA BOY"
Jerry Lewis—7:30
"EDGE OF FURY"
Rachael Holmes—9:20

STEWART
Stewart at Cleveland PO. 1-4477
"THE GEISHA BOY"
Color—Jerry Lewis
"ELEPHANT WALK"
Color—Elizabeth Taylor

TWIN STARLIGHT
2900 Moreland Ave. MA. 7-3661
NORTH THEATRE
Saga of Hemp Brown"—7:45
Rory Calhoun—Beverly Garland
"WILD HERITAGE"—9:20
Will Rogers—Mary O'Sullivan
SOUTH THEATRE
RUN OF THE ARROW"—7:30
Rod Steiger—Sarita Montiel
"JOE DAKOTA"—9:15
Jock Mahoney—Luana Patten

CHILDREN UNDER 12
ADMITTED FREE

PLAZA TR. 2-6363
HOUSE OF HITS!
LEO McCAREY'S RALLY ROUND THE FLAG, BOYS!
CINEMASCOPE COLOR by DE LUXE
20th Century-Fox
PAUL NEWMAN
JOANNE WOODWARD

EUCLID JA. 5-3030
1099 Euclid Ave., N. E.
EMORY DR. 3-8566
1439 Oxford Rd., N.E.
His Best Picture Yet!
JERRY LEWIS in The GEISHA BOY
TECHNICOLOR VISTAVISION

WALLY FOWLER
ALL-NITE SINGING
ATLANTA MUNICIPAL AUDITORIUM
SAT., MARCH 28
8:30 PM-2:00 AM
Doors Open 6:30
FEATURING IN PERSON
YOUR HOST
WALLY FOWLER

JOHNSON SISTERS

ARTHUR SMITH

CROSSROADS QUARTET

- WARREN ROBERTS
- HOVIE LISTER
- STATESMEN
- THE LE FEVRES (with Little Eva Mae)
- HARVESTERS QUARTET
- OAK RIDGE QUARTET
- MARSHALL PACK AND TRIO

Adm. Tickets Advance
50c, $1.00 RESV. SEATS $1.55
ON SALE NOW, MUSIC DEPT.
J. J. NEWBERRY CO.
37 WHITEHALL ST., S. E.
ATLANTA, GA.
Mail orders accepted. Make check or money order payable to Wally Fowler All Nite Singing, care of J. J. Newberry Co.
For reservations, phone JAckson 5-9018.

Held Over 2nd Week at Cinema
S. HUROK presents
"Ulanova is magnificent" —Herald Tribune
the Ballet of ROMEO and JULIET
starring ULANOVA and the BOLSHOI dancers
Fine Art Cinema Daily-Sat.-Sun.
2835 Peachtree, CE. 3-7622 3-4:45-6:30-8:15-10

Now!
ONLY CASANOVA COULD ENJOY ANOTHER MAN'S WEDDING NITE!
Sins of Casanova
COLOR BY TECHNICOLOR
ITALIAN WITH ENGLISH TITLES
ART PTREE AT 13th

RIALTO—NOW PLAYING

DICK CLARK GOES FOR "Gidget"
"HEY GANG, I JUST SAW A MOVIE THAT'S THE GREATEST! IT'S ALL ABOUT A CUTE TEEN AND HER FABULOUS SUMMER WITH THE SURF-BOARDERS AT MALIBU. IT'S THE FIRST MOVIE I'VE EVER ENDORSED... I'M SURE YOU'LL GO FOR 'GIDGET' TOO!" Dick Clark

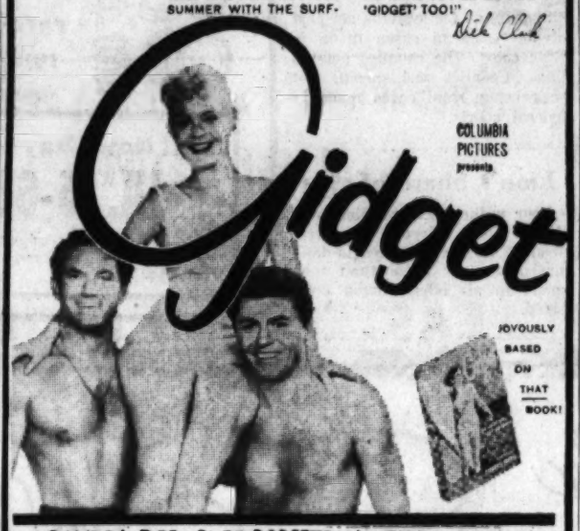

SANDRA DEE • CLIFF ROBERTSON • JAMES DARREN
ARTHUR O'CONNELL with MARY LaROCHE • JO MORROW and THE FOUR PREPS
Hear JIMMY DARREN sing "THERE'S NO SUCH THING" (as the most best thing to love)
CINEMASCOPE • EASTMAN COLOR

FANKH HOUSE
42 Hwy., South, Cedar Grove Rd., MA. 2-0757
HICKORY-COOKED BARBECUE
TEXAS PLATTER OF SHORT RIBS 1.50
TEXAS PLATTER PREMIUM HAM 1.25
½ SPRING CHICKEN 1.25
Lunches 11:30 A.M.-2:30 P.M. Weekdays 90c

DINING ROOM OPEN EVERY DAY 11:30 A.M. 'til 10:30 P.M.

TAKE-OUT ORDERS
Sliced Ham ..... $1.50 lb.
Whole Chicken $1.40
Whole Ham ..... $1.40 lb.
Short Ribs ..... $1.75 lb.
Brunswick Stew, Pt. 65c, Qt. $1.25
SANDWICHES 35c
Brunswick Stew 35c

CURB SERVICE OPEN EVERY DAY 11:30 A.M. 'til 10:30 P.M.

NO ALCOHOLIC BEVERAGES ALLOWED
OWNED AND OPERATED BY
RIO VISTA
Specializing in Fresh Channel Catfish and Hushpuppies— ALL YOU CAN EAT $1.25
TWO LOCATIONS
3802 Moreland Ave. MA. 7-1722
2375 Stewart Ave. PO. 6-4611

THE WILD LAND BOILED OVER WITH BRAWLING PASSIONS, VIOLENT LOVES AND SAVAGE GREED!

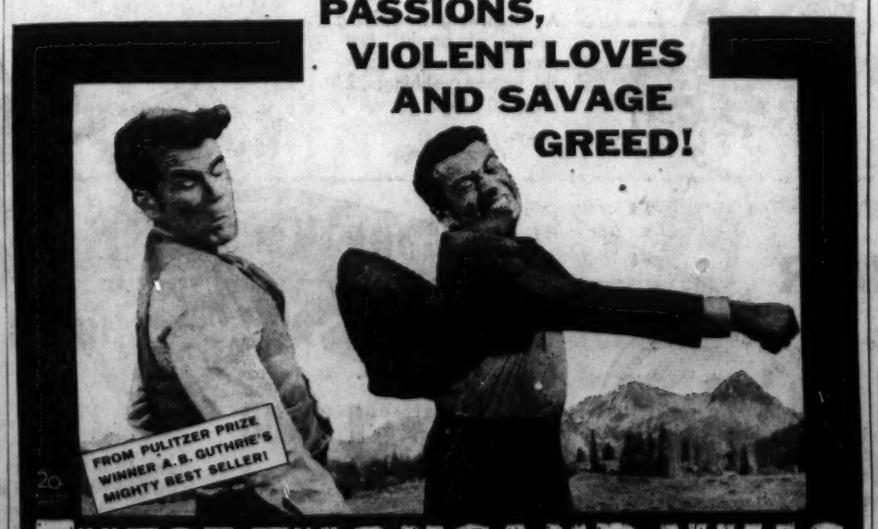

THESE THOUSAND HILLS
CINEMASCOPE COLOR by DE LUXE
STARRING DON MURRAY • RICHARD EGAN • LEE REMICK • PATRICIA OWENS
Extra COLOR CARTOON
Paramount
NOW Showing

RHODES TR. 6-7919
11-A S. Rhodes Center
DECATUR
On the Square DR. 3-8114
LEO McCAREY'S RALLY ROUND THE FLAG, BOYS!
PAUL NEWMAN • JOANNE WOODWARD
JOAN COLLINS • JACK CARSON
CINEMASCOPE COLOR by DE LUXE

MISS ATLANTA PAGEANT
MARCH 26-27
DINKLER PLAZA HOTEL
PUBLIC INVITED
Thursday, 8 p.m.; Friday, 9 p.m.
Admission $1.50-$2.50

CENTRAL
WHITEHALL AT HUNTER
JA. 2-2753
"GUN RUNNERS"
Audie Murphy
Eddie Albert
"THUNDER OVER TANGIER"
Friday Is Lucky Night

Everyone Acclaims It
"MAGNIFICENT ENTERTAINMENT!"
Make sure you and your family see it at the ROXY for ONLY AT THIS THEATRE in this area, can you see it as Walt Disney visualized its perfect presentation in TECHNIRAMA 70 and in FULL STEREOPHONIC SOUND
WALT DISNEY'S Sleeping Beauty
TECHNIRAMA 70. TECHNICOLOR. FULL STEREOPHONIC SOUND
ADDED ENCHANTMENT
A Breath-Taking Spectacle Set to Ferde Grofe's Celebrated "Grand Canyon Suite"
WALT DISNEY'S GRAND CANYON
Technicolor Cinemascope Full Stereophonic Sound
NOW ONLY AT THE ROXY
Box Office Opens 12:45 P.M.
CONTINUOUS PERFORMANCES
FEATURES 1:00—2:43—4:31—6:19—8:07—9:55
Adults—$1.50. Children Under 12—75c

NOW
LOEW'S
It's A FUN RIOT —and Marilyn sings!
Marilyn MONROE
Tony CURTIS
Jack LEMMON
in BILLY WILDER'S
"SOME LIKE IT HOT"
co-starring GEORGE RAFT PAT O'BRIEN JOE E. BROWN

NOW
NEW EAST POINT THEATRE
ACROSS FROM RUSSELL HIGH
NOW GORDON PL. 5-4114
ATLANTA'S LARGEST AND FINEST NEIGHBORHOOD THEATRE

GRAND OPENING SAT. AND SUN.

Easter Egg Hunts
Storyland
CHILDREN'S PARADISE
Mother Goose rhymes set in a magic fairyland of natural beauty.
21 STORIES—With Talking Exhibits
BIRTHDAY PARTIES • AMUSEMENT RIDES
SURPRISES GALORE!
SATURDAYS—10 a.m. to 7 p.m.
SUNDAYS—1 to 7 p.m.
On Route 41 (4-Lane Hwy. to Marietta)
1 Mile North of River—HE. 5-7932

ALSO STARRING

WALTER BRENNAN

WARD BOND

JOHN "Lawman" RUSSELL

Hear Dean and Ricky Sing...
"Rio Bravo"
"My Rifle, My Pony and Me"
"Cindy"

TECHNICOLOR® from WARNER BROS.
UNTIL 5 PM—75c; AFTER 5 PM—85c; CHILDREN—25c
(Night Prices All Sat. and Sun.)

TODAY The Fabulous FOX
On the Same Program!
The Chip Monks
CHIP 'n DALE
"Three for Breakfast"

Corporation Is Ready To Run Hope School

A private corporation which could take over operation of the R. L. Hope School in case it is closed through integration orders, and operate it on a private basis, has been set up by a group of parents.

Chartered in Fulton Superior Court, the corporation is called R. L. Hope Independent School, Inc., and is the direct outgrowth of action taken recently by the school Parent-Teachers Assn.

The PTA, a spokesman said, recommended the establishment of a corporation independent of the PTA, which could be held "in reserve" to take over operation of the school to provide educational facilities in case it is closed in the integration dispute.

INCLUDES PTA MEMBERS

The corporatioin's incorporators include 15 members of the school's PTA.

Its charter approved by Judge Claude D. Shaw, says the corporation's purposes are "the education of children" and "the establishment and operation of elementary, secondary and other schools below the college level."

The board of trustees is composed of the incorporators.

A spokesman said the corporation is set up on a "stand-by basis in case the schools are closed." The organization would attempt to take over operation of the school — located on Piedmont Rd., NE— only if the emergency arises.

Listed as incorporators are:

Bob W. Dean of 3075 Piedmont Rd., NE; Russell E. Bobbitt of 3105 Dale Dr., NE; Mr. and Mrs. John F. Cone of 3031 Tower View Dr., NE; Dr. Harry J. Crider Jr. of 2831 Lenox Rd., NE; Mrs. Kenneth R. Gurley of 3177 Tower View Dr., NE; Jerald J. Hoover of 3077 Shadowlawn Ave., NE; Mrs. Burnett N. Hull of 3071 Lenox Rd., NE; Kenneth E. Johnson of 1114 Ferncliff Rd., NE; Joseph G. Maddox of 950 Crane Rd., NE; Melburne D. McLendon of 3555 Lakeside Dr., NE; Stanley P. Meyerson of 3740 Peachtree-Dunwoody Rd., NE; Hugh C. Schutte of 3326 Wooddale Dr., NE, and Edward S. White of 3647 Kingsboro Rd., NE.

LUNCH and DINNER
ENJOY
JOHNNY REB'S
DIXIELAND
On the Marietta Hwy. at Storyland

KNOTTY PINES
HIGHWAY 42
U.S. CHOICE
KC STEAKS
OUR SPECIALTY
DINE & DANCE
WED.—FRI.—SAT.
THE ROYALS
JAM SESSION
3 P.M.-5 P.M. SATURDAY

CURRENT AMUSEMENTS

Get More Out of Life . . . Go Out to a Movie

At the Theaters

ART—Sins of Casanova. Color. Italian with English titles. 3:16, 5:16, 7:16, 9:16.
FOX—Rio Bravo. John Wayne, Dean Martin, Rickey Nelson. 1:19, 4, 6:41, 9:22.
FINE ART CINEMA—The Ballet of Romeo and Juliet, danced by the Bolshoi Theatre. At 3, 4:45, 6:30, 8:15, 10.
LOEW'S—Some Like It Hot. Marilyn Monroe, Tony Curtis, Jack Lemmon. At 11, 1:10, 3:20, 5:30, 7:40, 9:55.
PARAMOUNT — These Thousand Hills. Color. At 12:13, 2:04, 3:57, 5:48, 7:39, 9:30.
RIALTO — Gidget. Sandra Dee, Cliff Robertson, James Darren. At 11:18, 1:22, 3:26, 5:30, 7:34, 9:38.
ROXY—Walt Disney's Sleeping Beauty. At 1, 2:42, 4:31, 6:15, 8:07, 9:55.

Miss Atlanta Pageant

DINKLER-PLAZA HOTEL—7 p.m.

Neighborhood Theaters

AVONDALE—King Creole. As Young As We Are.
BUCKHEAD—Rally Around the Flag Boys. Color. Joanne Woodward.
BROOKHAVEN—Perri. Color. Jinx Money, Bowery Boys.
CENTRAL — Thunder Over Tangier. Gun Runners.
DECATUR — Rally Round the Flag, Boys. Joanne Woodward. Color.
EAST POINT — The Seventh Voyage of Sinbad. Kathryn Grant. Color.
EMORY — The Geisha Boy. Jerry Lewis. Color.
EMPIRE — Girls of Pleasure Island. Off Limits.
EUCLID — The Geisha Boy. Jerry Lewis. Color. Secrets of the Reef.
GLEN—Some Came Running. Frank Sinatra. Color.
GORDON—Seventh Voyage of Sinbad. Color.
GROVE—I Want to Live. Susan Hayward. 2:55, 5:40, 8:30. Cartoons.
HILAN—The Seventh Voyage of Sinbad. Kathryn Grant. Color.
KIRKWOOD—Return to Warbow. Phil Carey.
MADISON — Looking For Danger. Showdown at Abilene. Color.
PLAZA—Rally Round the Flag, Boys. Joanne Woodward. Color.
RHODES — Rally Round the Flag, Boys. Joanne Woodward. Color.
TECHWOOD—Perri. Color. Forest Rangers. Color.
TEMPLE — The Girl Can't Help It. Jayne Mansfield, Rock 'n' Roll Cast.

Drive-in Theaters

BANKHEAD—The Geisha Boy. Color. There's Always Tomorrow.
BOLTON—Forest Rangers. 7:30. The D. I. 9:15.
FOREST PARK—Tennessee Champ. 7:30. Some Came Running. 9.
GLENWOOD—The Geisha Boy. Color. Secrets of the Reef. Color.
GWINNETT — Some Came Running. Frank Sinatra. Color. High Hell.
LITHIA (Lithia Springs)—Lone Ranger and Lost City of Gold. Dangerous Youth.
MOONLIT (Conyers) — Houseboat. Sophia Loren. Color.
PEACHTREE—The Geisha Boy. Color. Secrets of the Reef. Color.
PIEDMONT—The Geisha Boy. Color. Elephant Walk. Color.
ROOSEVELT—The Badlanders. Color. The Devil's Hairpin. Color.
SCOTT—Some Came Running. Color. Love Lottery. Color.
S. EXPRESSWAY—The Geisha Boy. Color. 7:20. Edge of Fury. 9:20.
STEWART — The Geisha Boy. Color. Elephant Walk. Color.
N. STARLIGHT — Sons of Hemp Brown. 7:45. Wild Heritage. 9:20.
S. STARLIGHT—Run of the Arrow. 7:30. Joe Dakota. 9:15.

Out-of-Town Theaters

BELMONT HILLS (Smyrna) — The Trap. Richard Widmark.
45 FAYETTEVILLE — 7:30. The House on Haunted Hill. Vincent Price, Carol Ohmart, Allan Marshall.

Colored Theaters

ASHBY—Roots of Heaven. Curse of the Faceless Man.
CARVER — Cat on a Hot Tin Roof. Liz Taylor. Color.
81—Road to Denver. John Payne. Fiend Without A Face.
FORREST—She's Too Mean For Me. Apache Territory. Rory Calhoun.
RITZ—The Inn of the Sixth Happiness. Ingrid Bergman.
ROYAL—Badman's Country. Blood of the Vampire.

Dine and Dance Shows

BILTMORE EMPIRE ROOM—Freddie Martel's fabulous new Ice-O-Rama. Emil Poisson's Society Orchestra.
CLUB PEACHTREE (Opposite Paramount)—Starring Nikki Joye, Jack Kelly and Girl Friend, Toni Turner, Beverly Le Blanc, George Petras. Peachtree Duo for dancing. Harry Thomas Orchestra plays for shows.
EL MOROCCO (Peachtree Manor Hotel)—Featuring The Carioca Trio.
HANK AND JERRY'S HIDEAWAY—Dixieland Jazz, Monday-Saturday. 1102 Peachtree St.
HAREM (24 Pine St.) — Starring Frankie Troy, Solitare, Stella Dallas, Jeanne, Betty Dixon, Brandy Lane.
JENNINGS ROSE ROOM (931 Boulevard, NE)—Starring Lynn Nash, vocalist. Featuring the Glenn Thomas Orchestra.
JOHNNY REB'S DIXIELAND—Marietta Highway.
KNOTTY PINES (Hwy. 42)—Featuring The Royals. Wed., Fri., Sat.
PARADISE ROOM (Henry Grady Hotel)—Starring Hildegarde. Martin Freed. Special luncheon show Saturday. 1 p.m.
ROBINSON'S TROPICAL GARDENS —Open dinner 4 p.m. Dancing 9 p.m.-1 a.m.

Lounges, Entertainment

ALOHA LOUNGE (Luau Restaurant) Open till 12 midnight.
AMERICAN LOUNGE—2975 Peachtree Rd. Till 2 a.m.
DOGWOOD LOUNGE (Henry Grady Hotel) — Open 12 noon. Dancing from 6 p.m. to 1 a.m. Jess Rainwater Duo.
DOMINO LOUNGE (Imperial Hotel)—Starring Don Cherry, Mademoiselle Gee Gee. Tokye Trio.
KINGS INN (The Atlanta Cabana Motel)—The Strolling Violins.
PENTHOUSE (Atlas Rialto Theater)—Open 11 a.m. Duke Marvin at the piano.
PIEDMONT HOTEL TERRACE LOUNGE—Open 12 noon till midnight.
RENDEZVOUS LOUNGE—Smart Atlanta's favorite gathering place for friendly luncheons and beverages from 11:30.
PETITE LOUNGE (Dinkler Plaza)—Relax to your favorite music.
PIG ALLEY (Luckie at Forsyth)—Featuring Jeanne and Luc Poret.
SHIPWRECK SAILOR (Lighthouse Restaurant)
ZEBRA LOUNGE (Howell House) — Opens 3 p.m. Lady Ben Holland at the piano.

Ice Skating

BELVEDERE ICE SKATING RINK—Open all week. 2959 Midway Rd., Decatur. BU. 9-1234.
FIGURE 8 ICE RINK (70 Houston St.)—Open daily and Sunday.

Roller Skating

ROLLERDROME—Skating every eve., 7-10, except Sun., Sat. aft., 2:30-5. 634 Penn Ave. at Ponce de Leon.

Amusements

STORYLAND—Open Sat. and Sun., 10 a.m.-7 p.m. Highway 41 North.

Billy Graham

Sinner Told To Return To Old Life

QUESTION: I am living with a devil of a man, who is unfaithful and cruel. The tragedy is, I left a good man and a daughter back in our home in Indiana. Since learning of Christ, I feel that divorce is not right. So is there any way I could return to my first husband? The man I now live with would be glad if I went.—L. L.

ANSWER: Your life is an example of the misery that can develop when we give vent to our passions and sinful lusts. It is good to know that a life such as yours can actually be restored and renewed by God's power. The problem of persons such as you is that they cannot reconstruct the past. It cannot be undone, even though God forgives every sin through Jesus Christ.

It is difficult to suggest any course of action but it seems you are actually the wife of your first husband, who is the father of your child. The escapade you have had with this other man is the full-blown expression of your sinful nature. If your true husband is not remarried and will have you again, you had better return to him and your daughter, even though your relationship may not be quite what it was before. I would urge you to read carefully the Book of Hosea, in the Old Testament. Here you will discover God's attitude toward marriage and the home, and the case of a woman like yourself.

Driver License Deadline Won't Be Extended

There will be no extension of time beyond the March 31 deadline for renewing drivers' licenses, Col. William P. Trotter, head of the State Highway Patrol, said Thursday.

Colonel Trotter said that after the March 31 deadline all drivers whose licenses had expired would be required to take the drivers' license examination.

Col. Trotter pointed out that there are 430,000 drivers who have not yet renewed their drivers' licenses.

Asked if this is a part of the over-all enforcement program, Col. Trotter said, "This is certainly an integral part of the program of this department in adhering to the law. Extensions have been granted in the past. The expiration date is fixed in the law and we intend to follow it."

GREEN BROS.
SPRING SALE FESTIVAL
OVER 75,000 AZALEAS NOW ON SALE!
THE FINEST IN THE WHOLE COUNTRY . . . SEE FOR YOURSELF

AZALEAS — 25,000 DWARFS AND GIANTS EACH WITH A BALL OF EARTH — 15c Ea. In Lots of 10
AZALEAS — SHEARED WITH A BALL OF EARTH IN BLOOM! — Reg. 75c — 39c Ea.
AZALEAS — FOR EASTER — GROWING IN 2-GAL. GREEN CONTAINER . . . IN BLOOM — Reg. $5.00 — $2.50
ROSES — It pays to Buy Good Roses! — Until They are Gone — Two-Year-Old Everblooming Hybrid Tea Bush and Climbing— Our $1.29 Roses — 79c Ea.

GARDENIAS — 2½ FT. TALL — Our Reg. $2.00 — You Can't Be Disappointed! — 89c EA.
CAMELLIAS — Our Reg. $2.00 and $3.00 Camellias — 15 VARIETIES — $1.19 EA.
WAX LEAF LIGUSTRUM — 2½ FT. TALL — Sheared, Balled and Burlapped — Our Reg. $2.00 — 89c EA.
BURFORDI HOLLY — RED BERRY — Reg. $2.00 — $1.29
FERTILIZER — SWIFT'S RED STEER — 6-8-6 — 50 lbs. $1.49 — 100 lbs. $2.49
ATLANTA-GROWN! CERTIFIED EMERALD ZOYSIA — Sq. Ft. 20c — This Grows Twice as Fast as Fla. Muck-Grown
Everblooming, Creeping GARDENIA With Buds — 49c Ea.
Golden Vigoro 50 # . . . . . $3.49 — VIGORO Complete Plant Food $4.85 PER 100 — • BONE MEAL • SHEEP MANURE • COW MANURE • COTTON SEED MEAL
PITTOSPORUM — Beautiful Evergreen — $1.69
BOXWOOD HOLLY — Sheared Compact — Our Reg. $2.00 Holly — 1.00 — Convexa Leaf Holly $1.00
Fancy-Leaf CALADIUM BULBS — 15c Ea.
• CALADIUMS • BEGONIAS • DAHLIAS • GLADIOLI • CANNAS
Jumbo AMARYLLIS BULBS — 29c
CLIMBING RED BERRY PYRACANTHA — 2½ FT. TALL — Should Be $2.00 — $1.00
VERTAGREEN — 10-6-4 — 3 DAYS ONLY! — FOR TREES AND TURF — $4.00 Per 100#
PINE STRAW — Per Bale — $1.50
Red Top PHOTENIA — In 3-Gal. Cans — $2.50
PEAT MOSS — 59c To $4.75
FLOWERING TREES — Many Varieties — In Bloom! — 2.49 ea.
CHERRY LAUREL — 4 to 5 Ft. — $4.99
ELEAGNUS — In Gallon Cans — $1.49
HELLERI HOLLY — GOOD PLANTS! — $2.29

IN BLOOM PRIDE OF MOBILE AZALEAS — BIG BALLS OF EARTH — $1.49

THOUSANDS UPON THOUSANDS OF EVERGREENS CONIFERS, LANDSCAPE MATERIALS AND MANY OTHER ITEMS NOT MENTIONED . . . IT PAYS TO BUY QUALITY
TWO GREAT LOCATIONS
Same High-Quality Merchandise at Both Locations
NURSERY No. 1 — Memorial Dr. at Belvedere Shopping Center, Intersection of Columbia, Midway, Memorial Dr. — BU. 9-7627 - BU. 9-6966
GREATER ATLANTA HONESTY QUALITY NURSERYMEN'S ASSOCIATION
NURSERY No. 2 — 235 Central Ave., on South Expressway — Hapeville Ga., PO. 7-1113
Plant a Dogwood Tree Today — Keep Atlanta the Dogwood City

NEW SHIPMENT BURFORDI HOLLY $5.00 — REG. $8.00 SPECIMENS

ORPHAN ANNIE

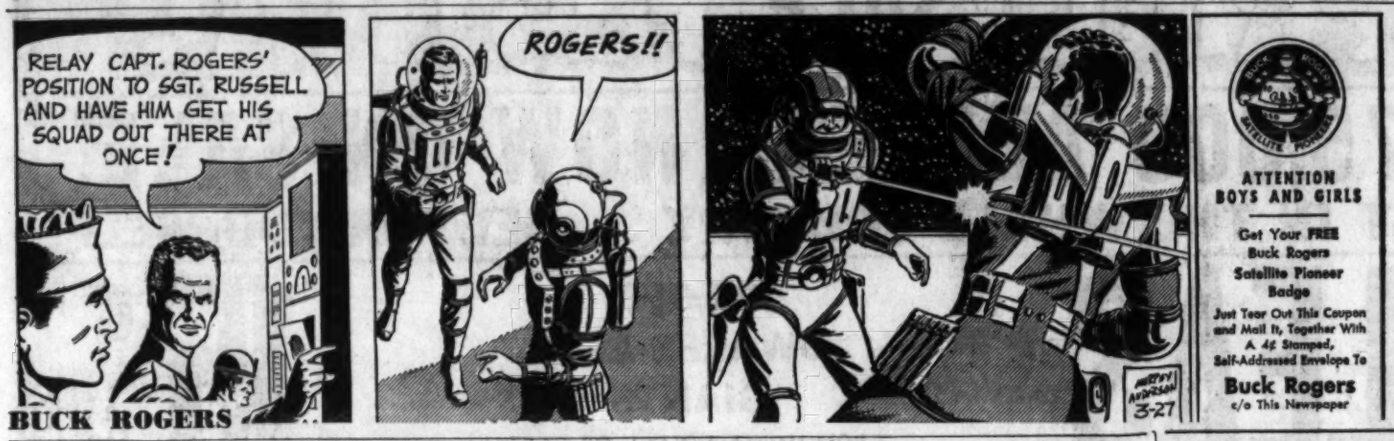

BUCK ROGERS

ATTENTION BOYS AND GIRLS
Get Your FREE Buck Rogers Satellite Pioneer Badge
Just Tear Out This Coupon and Mail It, Together With A 4¢ Stamped, Self-Addressed Envelope To
Buck Rogers
c/o This Newspaper

GIL THORP

PEANUTS

STEVE CANYON

SNUFFY SMITH

THE PHANTOM

Rent That Spare Room
use Journal-Constitution
WANT ADS

Here's a wholesome treat for Easter Baskets
Kids love delicious Wrigley's Spearmint Chewing Gum.
Buy some today.
WRIGLEY'S SPEARMINT CHEWING GUM

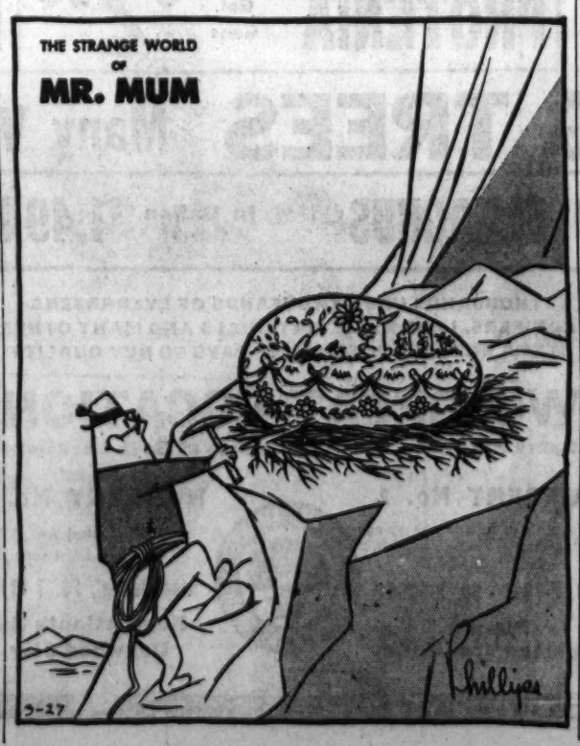

GOREN on BRIDGE

By CHARLES H. GOREN

Neither vulnerable. West deals.

NORTH
♠ A 9 4
♥ 10 3
♦ K Q 9 5
♣ 8 7 6 5

WEST
♠ 10 7 5 3 2
♥ 7 4
♦ A 4 2
♣ A Q 4

EAST
♠ Q J
♥ J 5 2
♦ J 10 8 6
♣ 10 9 3 2

SOUTH
♠ K 8 6
♥ A K Q 9 8 6
♦ 7 3
♣ K J

The bidding:

West	North	East	South
Pass	Pass	Pass	1 ♥
Pass	1 NT.	Pass	3 ♥
Pass	4 ♥	Pass	Pass
Pass			

Opening lead: Three of ♠.

It might not be obvious why with only two trumps in dummy and no possibility for obtaining any ruffs, it might be to declarer's advantage to postpone the drawing of trumps. The explanation sometimes lies in the communication factor that is present. For further clarification let us examine today's hand.

The contract was natural enough. North responded to the opening heart bid with a call of one no trump. South, having a trick-taking capacity of about seven tricks, jumped to three hearts, an invitation which North willingly accepted. His no trump was based upon nine very good points. His problem was whether to proceed in no trump or raise partner's suit. It was a close question and he chose the latter.

West opened the three of spades, which declarer won in his own hand with the king. Seeing no need for dummy's trumps, he drew three rounds of hearts. Then came a low diamond and West, of course, ducked and the queen held the trick. Now South was faced with the problem of getting out of dummy in order to lead another diamond. It would have been a great convenience to recall one of those hearts which North was dealt. However, declarer had no choice but to lead a low club toward his hand. He went up with the king, West took the trick with the ace and drove out dummy's ace of spades to assure four tricks for the defense—two clubs, a diamond, and a spade.

Upon winning the opening lead, declarer should lead a diamond at once (though he can afford to take just one round of trumps). West will probably play low and the trick will be won in dummy. Now a heart lead puts South in and trumps are extracted. The next diamond lead sets up the second diamond trick upon which declarer can discard his losing spade. He can then lead toward his club tenace in the hope of setting up an overtrick, but this play fails to materialize.

Parliament Recesses

LONDON (AP)—Parliament adjourned Thursday for an Easter recess. It returns April 7 to hear the national budget.

(Advertisement)
Does BLADDER IRRITATION MAKE YOU NERVOUS?
NEW YORK—Special: Thanks to new, scientific laboratory formulation, thousands of men and women now escape feeling old, tired, irritable and depressed from losing sleep and worrying about "Bladder Weakness"—too frequent, burning and itching urination, Bed Wetting, Getting Up Nights—or Strong Cloudy Urine, due to common Kidney or Bladder Irritations, which often result in secondary Backache, Headache and Nervousness. In such cases *New Improved* CYSTEX usually gives quick, calming relief by combating irritating germs in acid urine; and by relaxing, analgesic pain relief. Safe for young or old. Get CYSTEX at druggist. Feel better faster money back.

HEALTH and HAPPINESS

By Dr. Sarah Jordan

One Man's Meat Another's Poison

Many of us confuse our likes and dislikes with what we have found to agree or disagree with us. I once knew a dear little 2-year-old being brought up very carefully to eat only those foods which were "good for her." When offered a piece of candy by a hostess she would always turn to her mother and say, "Do I like this, Muvver?" Needless to say, the confusion in that little girl's mind lasted only through her very young childhood.

Since the field of allergy has come into our lives the saying that one man's meat is another's poison has taken on new meaning. Perhaps you didn't know that allergy is a relatively new field of medicine. It concerns, as we all know, the excessive sensitivity of some human beings to certain foods, and also to many other things in life besides food—for instance, cold or sun or feathers or dust.

The specialist in this field has taken his place of dignity and great usefulness to all other branches of medicine. He is usually called an allergist and, in addition to knowing medicine in general, he must be a very good detective. By his skill in detection he even saves lives at times.

For example, I once saw a young woman in an acute asthmatic attack at a dinner party. Her life was actually endangered. The allergist in question was able to quickly suspect and indict some innocent-appearing chrysanthemums which decorated the room, and by relieving the attack and "desensitizing" the patient he made life safe for her even among chrysanthemums.

There is a word, Greek derivative, anaphylaxis, which figures prominently in this field. This means the reaction of acute susceptibility which some people show usually to a foreign protein. Hives, hay fever and sickness caused by the use of certain drugs, such as penicillin, cause these so-called anaphylactic reactions in certain people. In fact, when it is known that a patient cannot take penicillin without a reaction, that fact is blazoned across his hospital chart so he can be protected against it.

Such is the progress of medicine that the meat for one and poison for another in the old saying is now explained—it's not just an old wive's notion: it has an entirely scientific explanation.

(Dr. Jordan cannot undertake to answer personal questions by mail. However, questions of general interest relating to health will be discussed from time to time in this column.)

Ghana To Build International Hall

ACCRA, Ghana (AP)—An international conference hall is to be built here the government has announced. A world competition for its design will be held. The hall will have simultaneous translation equipment and other facilities for international meetings.

Today's Crossword Puzzle

ACROSS
1 Bundled cotton.
6 Recording medium.
10 Nimble.
14 Diminish.
15 Actor Ladd.
16 Veracious.
17 Runner-up: 2 words.
19 Sub ——: secretly.
20 Fraternal man.
21 "... or not ——."
22 Fall: colloq.
24 Nonprofessionals.
26 Injure.
27 Route.
29 Cobwebby substance.
33 Reversal.
34 Doctrine.
35 I love: Lat.
36 Crossets.
37 Highs.
38 Sailing.
39 Wrath.
40 Irish terrier.
41 More cunning.
42 Gloom.
44 Electorate.
45 Winged Victory.
46 Giver.
47 Beethoven called one "Moonlight."
50 Please.
51 Educational group.
54 Sir —— Guinness.
55 Cul-de-sac: 2 wds.
58 Sunday to Saturday.
59 Seep.
60 Desist.
61 Turfs.
62 Leaves unpaid.
63 Encampment.

DOWN
1 Part of a diamond.
2 Biblical shepherd.
3 Dull.
4 W W II theater.
5 D. D. S.
6 Cat.
7 Away from the wind.
8 Dance step.
9 Becomes ardent: colloq.
10 Layers.
11 Urge.
12 Pretext.
13 Twelve-month.
18 Love to excess.
23 Formerly.
25 War god.
26 —— tonk.
27 Amor.
28 Musical works.
29 Toothed wheels.
30 Over-all blueprint: 2 words.
31 Turkish title.
32 Thunders.
34 Compendious.
37 Child's game.
38 Car.
40 Grow together.
41 A touching.
43 Skills.
44 Null.
46 Sand hills.
47 Adages.
48 Butterine.
49 Lack.
50 Dimension.
52 Exam.
53 Affirmative votes.
56 Moo.
57 Actor —— Tracy.

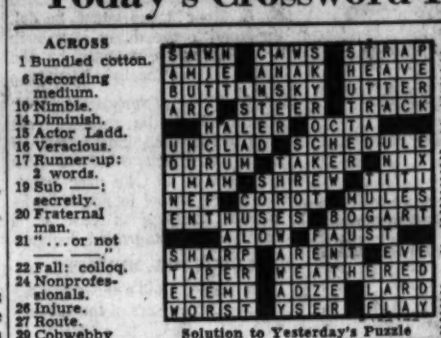

Solution to Yesterday's Puzzle

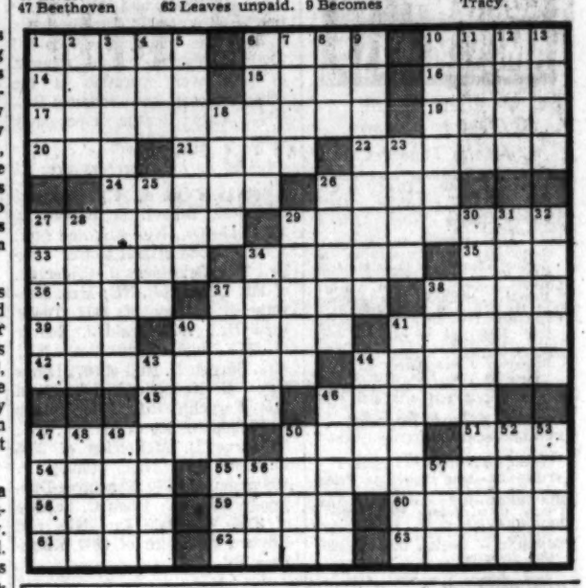

RHYME A DAY

By OLLIE REEVES

"It is the duty of the housewife to attend to the minor details of the home. Men are usually absorbed in their work and the major affairs of the family."—Advice column quote (as if they didn't.)

Suddenly, it comes to pass . . . The motor "phhtts"; you're out of gas . . . And then you walk a mile or more . . . To find some little wayside store . . . Knock on the door and ask some man . . . If he will let you have a can . . . Of gasoline to start your car . . . Careless fellow, that you are . . . Your wife told you, an hour ago . . . The gasoline was getting low.

Suddenly, again she'll say . . . "Did you mail my card today? . . . Cousin Sue will take it hard . . . If she doesn't get a card . . . on her birthday, since she sends . . . Them to relatives and friends . . ." Careless fellow, you have failed . . . Susan's card is still unmailed.

Suddenly, you find yourself . . . Almost ready for the shelf . . . Not much different than you were . . . On the day you married her . . . Stupid fellow, you have not . . . Profited an awful lot . . . From your errors of the past . . . That is why you're so harassed . . . By the little things in life . . . AND your ever-loving wife.

22 in Madrid Die In Flu Outbreak

MADRID (UPI) — Health authorities said Thursday that at least 22 persons had died in an influenza epidemic that swept through the Madrid area this month.

Dr. Jose Fernandez Tucegano, chief of the Provincial Medical Service, said the last death occurred Saturday and indicated that he thought the worst of the outbreak was past.

"Not a house appears to have escaped the disease," he was quoted as saying.

LEARN SHORTHAND IN 30 DAYS
Stenoscript ABC's
MARSH BUSINESS COLLEGE
322 Ivy St., N.E. JA. 5-6813

KING'S Good Friday Special
6-8-6 COMMERCIAL
FARM GRADE FERTILIZER
$1.29 50 LBS.
FRIDAY SATURDAY ONLY
Royster Arrow
F. S. ROYSTER GUANO CO. NORFOLK, VA.
Primary Plant Food—Nitrogen 6%, Phosphoric Acid 8%, Potash 6%
Doctor Your Lawn, Garden and Shrubbery
KING HARDWARE COMPANY
53 Peachtree Thru to Pryor—JA. 2-3000
19 Great Stores in Greater Atlanta

DICK TRACY

MARY WORTH

THEY'LL DO IT EVERY TIME

By Hatlo

NOT SO DEEP

By FRANK WELLS

We're Sorry, Chattanooga, But the General's Ours

"All the winners laugh and sing, and the losers holler, Deal!"

The United Daughters of Confederacy in Chattanooga are doing their level best to get a new deal on the General, the famous Civil War locomotive now in Chattanooga's Union Station, but slated to be moved to a museum at the Stone Mountain Memorial in the future.

Mrs. C. A. Barker, president of the Missionary Ridge Chapter of UDC, and Mrs. F. D. Gwin, past president of the Tennessee Division, UDC, wrote me a long letter setting out the points of logic which they believe will convince me that the General should stay in Chattanooga.

The ladies are very convincing arguers, but I'm not the one they should be trying to convince. They should write to Matt McWhorter, chairman of the Stone Mountain Memorial Assn., who has already said he'd give up his right arm before giving up the General for his museum.

The UDC has got up a petition asking Governor Vandiver to let the General stay in Chattanooga. They've got a lot of signatures, too, but none from Georgia, I'll bet. And, ladies, folks in Chattanooga can't vote in Georgia—at least, not yet.

One of the local movie houses in Chattanooga cashed in on the controversy and is showing Walt Disney's "Great Locomotive Chase" again. The UDC got folks who went to the movie to sign their petition.

But the General is coming back to Georgia, ladies. It's tough on you history-minded folks in Chattanooga, and we folks down in Georgia commiserate with you, and are sympathetic listeners, and are just as sorry as we can be, but we'll be up after OUR engine one of these days. Take care of it for us, hear?

America's Sweet Tooth Is a Big One

A handout from folks who publicize America's candy industry reveals that Atlantans will eat 596,900 pounds of candy during the Easter holiday. Well, they won't actually eat all of that. There will be a tremendous number of Easter eggs hidden which will never be found—or not until about July Fourth, when little sister will find it and eat it, ants and all, and get a tummy ache worse than the one she had after the Easter egg hunt.

The candy consumed by Americans as a whole, would if laid end to end, make 15 round trips between Egg Harbor, Wis., and Easter Islands, a total distance of 149,930.5 miles.

Those aren't my figures, but the release says there will be more than 215,000,000 pounds of candy consumed during Easter, and that should be enough to stretch the miles.

One pound of bubble gum will do it.

STAR GAZER

By CLAY R. POLLAN

Your Daily Activity Guide According to the Stars.

To develop message for Friday, read words corresponding to numbers of your Zodiac birth sign.

ARIES MAR. 22 – APR. 20	1 Be	31 Buying	61 Possible
21-29-32-38 41-46-61	2 Careful	32 Wish	62 Own
TAURUS APR. 21 – MAY 21	3 Your	33 To	63 Elderly
35-39-54-59 62-67-89-90	4 Faith	34 A	64 Humor
GEMINI MAY 22 – JUNE 22	5 Seek	35 Refrain	65 Lightens
14-19-26-31 48-76-80-81	6 Privacy	36 Talk	66 Your
CANCER JUNE 23 – JULY 23	7 And	37 Say	67 Interests
4- 7-20-64 65-66-74	8 Life	38 Or	68 Do
LEO JULY 24 – AUG. 23	9 And	39 From	69 Moves
15-17-56-57 60-71-82-88	10 Needs	40 May	70 Whim
VIRGO AUG. 24 – SEPT. 22	11 What	41 Hope	71 Patch
5- 6- 9-22 24-27-72	12 Your	42 Benefit	72 Need
	13 Pay	43 Don't	73 Written
	14 Public	44 Let	74 Load
	15 Utilize	45 Through	75 Cause
	16 Finances	46 Is	76 Are
	17 Your	47 Or	77 Letter
	18 A	48 Swapping	78 Helps
	19 Relations	49 Someone	79 A
	20 Good	50 Approach	80 Well-
	21 That	51 Or	81 Aspected
	22 The	52 Sound	82 Up
	23 You	53 Well	83 Mix
	24 Rest	54 Pushing	84 Who's
	25 A	55 A	85 Socially
	26 Selling	56 Peacemaking	86 Rift
	27 You	57 Abilities	87 Confined
	28 New	58 Momentary	88 Differences
	29 Secret	59 Your	89 Too
	30 Visit	60 To	90 Aggressively

Good · Adverse · Neutral

LIBRA SEPT. 23 – OCT. 23	34-36-51-53 73-77-78
SCORPIO OCT. 24 – NOV. 22	13-18-30-33 49-63-84-87
SAGITTARIUS NOV. 23 – DEC. 22	3- 8-10-25 28-50-83-85
CAPRICORN DEC. 23 – JAN. 20	12-16-40-42 45-52-69
AQUARIUS JAN. 21 – FEB. 19	1- 2-11-23 37-47-68
PISCES FEB. 20 – MAR. 21	43-44-55-58 70-75-79-86

3/27

Korea Honors Rhee Birthday

SEOUL, Korea (AP)—A national holiday was declared Thursday on the 84th birthday of Syngman Rhee, first and only president of the Korean Republic.

A crowd of 30,000 serenaded the aged political leader and his Austrian-born wife, Franceska, at a rally in Seoul's National Stadium. Smaller celebrations were held throughout the nation.

Rhee appeared in good health, and clapped enthusiastically as 2,000 teen-age girls bowed in unison before him while doing a folk dance in traditional costumes.

Mark Wilson's
MAGIC CIRCUS
SATURDAY
12-12:30 p.m.
TELEVISION
5

Your Stars Today

Punctuality is the stern virtue of men of business, and the graceful courtesy of princes. —Bulwer.

Daily Guide—Make sure you know just what you have to do and keep well within the rules and regulations. Important people, officials and those at the top may restrict your movements, criticize or set you difficult tasks. It will pay to be absolutely practical and down to earth. Capricornians and Arians may find conditions discouraging.

Tomorrow slightly better, but the weekend is not likely to be favorable for travel, or for all kinds of communications, especially Sunday evening through Monday morning.

Happy Birthday, Aries! Your ambitions may have to be toned down this year and next as you have to work harder to maintain your position. Watch out that domestic matters do not cause difficulties with career next month.

In September personal relationships will need careful handling. If you can travel you could benefit, or you may reap rewards through professional contacts. In June and December fortunate circumstances can ease things.

(Advertisement)

Run-Down? Always Tired?

Special Tonic acts 3 ways to Rebuild Strength

● Not just for iron-deficiency anemia—special way reactivates nerves, stimulates appetite.

If you're weak from colds, sickness, overwork, worry—build yourself up fast. Take VM PREPARATION.

This *triple action tonic* contains extra iron to strengthen your blood. It helps you get back your *appetite*—and, very important, it contains 'nerve factor' minerals to help *restore nerve action*. VM PREPARATION is *more* than a tonic. Take until nerves are back to "par"—you're hungry and feel strong again.

Grants KNOWN for VALUES

HEY KIDS . . .

FREE!

LIVE RABBITS AND EASTER EGGS!

NOTHING TO BUY! CHILDREN MUST BE ACCOMPANIED BY AN ADULT

The Easter Bunny will be at GRANTS Saturday to give away FREE Easter eggs 10 a.m. to 5 p.m.!

A LIVE RABBIT will also be given away FREE at . . .
12 P.M.
1 P.M.
2 P.M.
3 P.M.
4 P.M.
5 P.M.

OPEN FRIDAY 'TIL 9 P.M. AND SATURDAY 'TIL 7 P.M.

Don't be late!

at W. T. GRANT CO., DOWNTOWN STORE ONLY!
82 Whitehall St., SW

B. C.

ON STAGE

JULIET JONES

SMILIN' JACK

GASOLINE ALLEY

MOON MULLINS

LITTLE LULU

Liner Rams Oil Tanker, Killing 4

Continued From Page 1

marks the last night of a sea voyage. The liner was due in New York at 8 a.m.

The groggy passengers—at least one a woman with a babe in arms—streamed to the rails of the Santa Rosa, tugging life jackets over their clothing. But there was no need for them to abandon ship. The Santa Rosa's only damage was above the water line.

The Valchem was the more grievously wounded of the two vessels. Her stern was almost taken off. She was wallowing helplessly in the sea when the Santa Rosa resumed her voyage seven hours after the collision. But the tanker appeared in no danger of sinking, and a skeleton crew remained aboard while tugs prepared to bring her in.

The 20,000-ton Santa Rosa, 584 feet long, was one of the most modern vessels afloat. She was put in service by the Grace Lines only last June. She carried the last word in navigational safety devices, including radar.

The collision came in calm seas. The weather was hazy but visibility was half a mile.

Grace Line, the Santa Rosa's owner, blamed the colision on a sudden right turn by the tanker.

The 10,416-ton Valchem, 523 feet long and carrying a crew of 42, was five hours out of Jersey City.

The Valchem was in command of Capt. L. L. Murphey, 33, of Lynchburg, Va., a merchant marriner for 15 years.

The inbound Santa Rosa, a 25-million-dollar beauty standing tall and proud from the sea to the height of an eight-story building, was five hours away from New York and the end of a 12-day luxury cruise. Her last ports of call had been Nassau and Port Everglades, Fla.

The liner was skippered by Capt. Frank Siwik, 50, of Garden City, N.Y., with the Grace lines 29 years and a master since 1937.

At 3:15 a.m., the Santa Rosa flashed the first word of the collision.

"Collision with tanker. No distress," a calm message said.

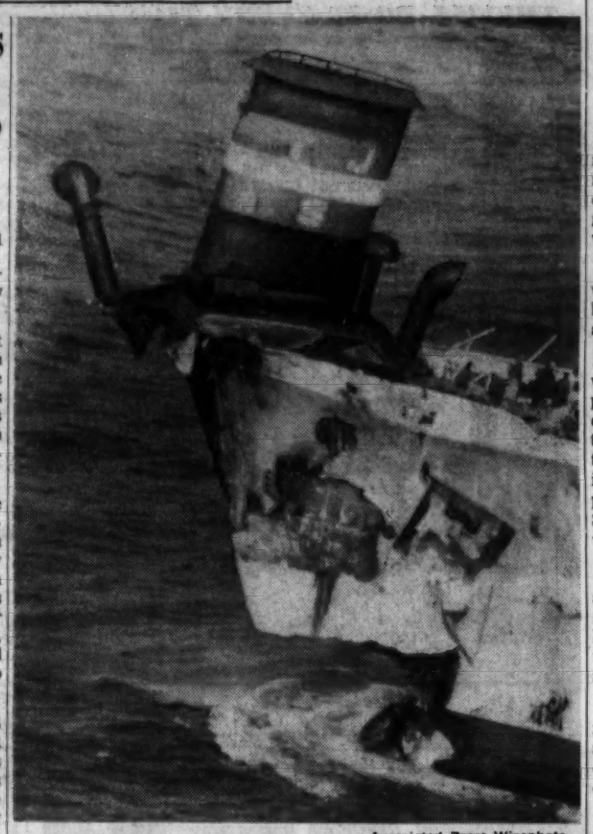

Associated Press Wirephoto

OIL TANKER'S SMOKE STACK PERCHES ON PROW

18-Foot-Tall Funnel Torn Free In Ocean Collision

British TVs Boom

LONDON (UPI)—The British Radio Equipment Manufacturers Assn. says 196,000 TV sets were sold in January of this year a 73 per cent increase over January, 1957.

Probe Getting to Core, Cadenhead Discloses

Continued From Page 1

probe was listed by Cadenhead as American Playground Device Co. of Anderson, Ind. The refusal was made by its president, Warren P. Miller.

The Indiana firm's equipment was sold to the state through Hart-Rollins Furniture Co. of Bainbridge, which has sold tens of thousands of dollars' worth of goods to the state during the Griffin administration.

Miller wrote Cadenhead that "should you require any additional information, please direct your request to us through Mr. R. W. Rollins, Hart-Rollins Furniture Co.; for your request necessarily must be reconciled with their wishes, of course."

Cadenhead said Rollins would not supply the records.

Rollins is ex-Gov. Griffin's neighbor and appointee to the State Board of Corrections. He appeared recently before the Fulton Grand Jury when it was hearing testimony on Parks department sales. Rollins was in the jury room only briefly.

Cadenhead said he decided to release the information about the Indiana firm only after he had given Miller a second chance to produce the shipping dates.

New Purchasing Supervisor W. R. Bowdoin personally called the Indiana firm Thursday on Cadenhead's request. "I didn't get any further than he (Cadenhead) did," Bowdoin reported.

British Plan Huge A-Plant

LONDON (UPI)—Plans to build the world's biggest atomic power station were announced Thursday by the British Central Electricity Board.

Officials said the plant would be capable of generating enough power to provide light for a city with a million people. It will cost about 280-million dollars and probably will be built at Oldbury-On-Severen in Western England.

Druid Hills Presbyterians Reserve Pew for Negroes in 'Compromise'

Continued From Page 1

mendations made by the four-man committee, the report was drawn up and read to the congregation following the morning worship service last Sunday.

Dr. McNair said that the pew where the Negro visitors would be seated has not been designated as yet.

In regard to the deputation that will call upon Negroes who repeat visits, Dr. McNair said, "My own assumption is that the deputation would bring a report to the session which would decide if they were attending for the purpose of worshipping and the Session would then decide if they would be seated in the future."

Dr. Fry said, although he serves as moderator of the session, he does not cast a vote. He added that he did not appoint the committee or meet with them in their discussions.

"I find nothing in this statement out of accord with the standards of our Presbyterian church, the pronouncements of our Southern Presbyterian Church . . . the historic pattern of seating in our churches, or out of keeping with the position of other Presbyterian churches in Atlanta," he said.

Druid Hills Church has been host to several integrated meetings in the past, including last month's supper meeting of the Atlanta Christian Council.

The General Assembly, highest court of the Presbyterian Church, U.S., will meet in the church in April and Negroes are among the delegates to the assembly.

He said the special pew arrangement would not apply to meetings such as the Christian Council and General Assembly.

Those who served on the committee drawing up the statement with Philip T. Howard, Howard H. Burns, James B. Green Jr. and Guy W. Mayes. Dr. McNair said that Mayes did not concur in the recommendations of the committee.

The Session stated they considered these rules "a compromise" between the two extreme views in the church—"one that we admit Negroes with no restrictions whatsoever and another that we bar them unequivocally."

The Session added, "We recognized that the Druid Hills Presbyterian Church is not our church, but Christ's church, and that we were committed to seek His will."

Dr. McNair said although the Session was divided on the matter, each elder at the time of ordination vows that "even if the decision goes against him, he will abide by the will of the majority."

He added that when the full statement was read to the Session preceding the Sunday service, no one voiced disagreement.

Britain To Send Lloyd to NATO

LONDON (UPI)—Foreign Secretary Selwyn Lloyd will head the British delegation to the NATO council meeting in Washington next week, the Foreign Office announced Thursday.

The British delegation was scheduled to fly to the United States Monday night for the three-day NATO meeting scheduled to begin Thursday.

CELEBRATING 70 YEARS
WARNING: TERMITES SWARMING
CALL Getz EXTERMINATORS
CE. 7-8694 Free Estimates

Mary Ball CANDIES
. . . YOUR KEY TO EASTER HOSPITALITY
Made Fresh Daily!
Cooked Right Here in Atlanta—Direct From the Kettle to You
Give and Enjoy an EASTER BASKET
Chock full of Mary Ball's finest candies . . . preferred because quality tells. Every delicious piece fresh as an Easter Lily. Candy at Easter is a grand tradition. Get the best! Get Mary Ball today.
Mary Ball CANDIES 132 Peachtree St. (Rhodes-Haverty Bldg.) JA. 5-0523
WE SHIP Everywhere!
Preferred Accounts Invited

Use Journal-Constitution Want Ads

The first all-purpose TV!
✓ More than a portable . . .
✓ More than a table model
"dualette" by Sylvania is the most useful—and beautiful—compact TV you can own. It was created for those who demand a portable that performs as well—and looks as gracious—as a big set in your home.
It is the only TV of its size with *two* speakers—front-mounted to deliver tone as remarkable as the picture pulled in by the dual antennae.
Why settle for "just" a portable—or "just" a table model—when "dualette" is both—and more?
$199.95
Wonderfully easy to carry, thanks to slender proportions and perfectly balanced handle.
Choose "dualette" in beige and antique white with brushed brass; turquoise and antique white with silver-toned accents; or coral with white.
Excitingly new
dualette by SYLVANIA
SYLVANIA MODEL 21C415
Dramatic SLIMLINE big-picture TV console, with powerful S-110 chassis. Tunes from the top—easily accessible controls. Glare-free Contact Filter, front removable for easy cleaning. Mahogany and blonde oak-grained finishes. 1959's biggest TV value! 21" overall diagonal screen (261 sq. in. viewing area).
SYLVANIA MODEL 21C525
Deluxe SLIMLINE console with 21" HALOLIGHT picture for restful viewing. Big 8" tone-balanced speaker. Magic Touch tuning. Front removable Contact Filter, automatic volume control, 2-position HALOLIGHT brightness control. Mahogany or blonde oak-grained finishes. 21" overall diagonal screen (249 sq. in. viewing area).

KAY Jewelers
NO EXPERIENCE NEEDED, NO LESSONS
PLAY ANY TUNE IN MINUTES ON THE
MAGNUS ELECTRIC CHORD ORGAN
14-DAY FREE TRIAL
Try the Fabulous New Electric Chord Organ That Anyone Can Play. Try It In Your Home.
All you do is match the numbers in the Magnus Song Books with the numbered keyboard. You press a key, and out comes music, REAL MUSIC . . . full timbered, rich, mellow, and wide of range. Vibrant with the authentic "breathing" of organ tones and overtones you thrill to in the mightiest church organs.
Come in Today for Free Demonstration—Prove to Yourself You Can Play in Minutes . . . That It's More Fun to Make Music Than Just Listen to It!
$129.95
NO DOWN PAYMENT
3.00 A WEEK
★ In blond mahogany or traditional walnut
★ Play classical or jazz.
★ Buy today. Play tonight
KAY Jewelers to All America
3 PEACHTREE STREET (Opposite Peachtree Arcade)
38 Broad St., SW (Across from Rich's) 65 S. Park Square Marietta
OPEN FRIDAY EVENINGS

LAST TWO DAYS KNAPP is closing out . . . LAST TWO DAYS
BRAND-NEW TELEVISION
MOTOROLA STEREO HI FI
TWO-PIECE FULL-RANGE HI FIDELITY STEREO, 20-WATT OUTPUT. Reg. $239.95 Now $139.95
Increasing demand for Hi-Fi Stereophonic make it necessary for us to add another sound-proof salon and we must make room for the workman this weekend.
R.C.A. VICTOR HI-FI STEREO
MAHOGANY CONSOLE "LIVING STEREO" TONE ARM—PANORAMIC SPEAKER SYSTEM. Reg. $189.95 Now $139.95

PORTABLES AND TABLE MODELS

14" GENERAL ELECTRIC	Portable. Reg. $149.95	NOW	$99.95
21" SONORA	Table Model. Reg. $162.95	NOW	$109.95
17" RCA VICTOR	Portable. Reg. $169.95	NOW	$119.95
17" ADMIRAL	Thin Line Portable Reg. $169.95	NOW	$129.95
21" ADMIRAL	Super Table Model. Reg. $189.95	NOW	$139.95
21" MOTOROLA	Table Model. Reg. $189.95	NOW	$139.95
21" RCA VICTOR	Super Table Model. Reg. $189.95	NOW	$149.95

CONSOLES—COLOR SETS—LOWBOYS

21" ADMIRAL	Deluxe Console New 110° Tube. Reg. $289.95	NOW	$149.95
21" ADMIRAL	Deluxe Swivel Thin Line Design. Reg. $329.95	NOW	$169.95
21" MOTOROLA	Mahogany Console. Reg. $289.95	NOW	$179.95
21" WESTINGHOUSE	Power Tuning Console. Reg. $319.95	NOW	$199.95
21" PHILCO	Deluxe Console Wrap-Around Sound. Reg. $299.95	NOW	$209.95
21" RCA VICTOR	3-Speaker Hi-Fi Deluxe Console. Reg. $369.95	NOW	$239.95
21" RCA VICTOR	Color Console Full Doors. Reg. $895.00	NOW	$469.95

FREE!!!
• 90-DAY SERVICE POLICY
• 90-DAY PARTS WARRANTY
• FULL-YEAR PIX TUBE WARRANTY
• ANTENNA
OPEN DAILY 10 A.M. TO 9 P.M.
KNAPP Between C&S Bank and Colonial Store
1080 Peachtree, N.E. TR. 6-6517
TELEVISION LABORATORIES
With Your Old TV NO MONEY DOWN Up to 2 Yrs. to Pay
OPEN DAILY 10 A.M. TO 9 P.M.

Panel Maps Insurance Code Shifts

A joint legislative committee has organized to study a revision in the state's insurance code and has called for suggestions from interested persons.

Rep. Howell Hollis of Muscogee County, chairman of the Committee on the Proposed Insurance Code, said his group has no plans for additional public hearings. Btu he asked anyone interested in the bill to submit any new recommendations to the committee. Recommendations should be mailed to Room 337-A, State Capitol, Atlanta.

Hollis said the committee will begin work April 15 and hopes to complete redrafting House Bill 115, the insurance code revision, as quickly as posible "so that ample time will be available for details and careful consideration of the final draft."

The committee has and will continue to study all suggestions made at public hearings in January before the House Insurance Committee.

Sen. Barry Wright Jr. of Rome is vice chairman of the group and Rep. Ed Wilson of Bibb County is secretary.

Other members are Sens. R. E. Cannon of Clayton, Clarence E. Barrett Sr. of Cleveland and A. T. Land of Allentown, and Reps. Wilson B. Wilkes of Cook County, David C. Jones of Worth, W. T. Jones of Crawford, Porter Carswell of Burke, Talmadge Echols of Upson and J. Roy McCracken of Jefferson.

Jesup Chief Takes Job at Forest Park

John B. Widener, former Jesup chief of police, will assume his new duties as chief of the Forest Park police force on or about April 1, Forest Park City Manager Norman E. Tucker announced.

J. B. Widener

Widener, 47, has a total of 18 years police experience, Tucker said.

"Chief Widener has an exceptional record as a law enforcement officer and has developed an excellent department in Jesup," Tucker said. "I feel that Forest Park is most fortunate in securing his services," he added.

Widener is married and has a daughter. He is a member of the Jesup First Baptist Church.

City Completes 10-Mile Street Surfacing Jobs

Completion of resurfacing of more than 10 miles of streets, 3¼ miles of which lie in the city, was announced Thursday by city construction chief Ray Nixon.

Improvement of nine miles of Lee street, extending from the south limits of College Park to Rose circle, was done by the State Highway Department, Nixon pointed out. He said about two miles lie inside Atlanta.

At the same time, Nixon said the city and DeKalb County have cooperated to complete resurfacing of one-half mile of Briarcliff road from Moreland avenue to the city limits; one-half mile of Rosedale road from Briarcliff road to the city limits, and a one-fourth mile stretch of Glenwood avenue from Moreland to Flat Shoals avenue.

All the short stretches lie in the DeKalb County portion of Atlanta.

Pope To Speak Tomorrow to All the World

VATICAN CITY (AP)—Vatican radio and a hookup of networks will broadcast the Easter message of Pope John XXIII throughout the world Saturday.

The 77-year-old head of the Roman Catholic Church will begin his message at 2 p.m. EST. Vatican radio will follow the broadcast with translated versions in various languages. Hooked up with the Vatican radio to transmit the pontiff's message will be Italian, Swiss, Spanish, Austrian, Irish, Dutch, Radio Free Europe, United States and Canadian networks.

559 Years Later

GREAT HOLLAND, England (UPI)—Clacton Parish church officials decided Thursday to install a lightning rod on the tower before the advent of summer storms. The church was built in 1400.

RICH'S
A SOUTHERN INSTITUTION SINCE 1867.

OPEN FRIDAY NIGHT TILL 9

LOWEST PRICE IN YEARS!
G.E. 40" DOUBLE OVEN pushbutton range

$299.95 with trade

Pay as low as $14.42 monthly

CHECK THESE FEATURES!

- Giant 23" master oven; big enough to cook a meal for 20
- Complete 2-shelf companion oven; perfect for small meals
- Oven timer and separate minute timer for both ovens
- Push-button control that gives you 5 measured heats
- Focused heat broiler for charcoal-type broiling
- Full width fluorescent lights on back
- Lift-off oven doors for easy cleaning

Rich's Major Appliances, Street Floor, Store for Homes
Also at Rich's Belvedere Plaza

MOST FOR THE MONEY!
G.E. LAUNDRY PAIR pushbutton control

G-E filter flo automatic washer

CHECK THESE FEATURES!

- 2 wash speeds, 2 cycles, 24 possible settings
- Big 10-lb. assorted dry clothes capacity
- Choice of warm or cold rinse temperatures
- In smart decorative sunshine yellow
- Non-clogging filter removes lint and scum

G-E clothes conditioning dryer!

CHECK THESE FEATURES!

- 10-lb. capacity, same as G-E washer
- Automatically controlled drying time
- Synthetic de-wrinkler for wash-wear suits
- Automatic control allows you to damp-dry
- In same decorative yellow as G-E washer

Rich's Major Appliances, Street Floor, Store for Homes
Also at Rich's Belvedere Plaza

DRYER **$219** Pay as little as $10.55 monthly

WASHER **$239** Pay as little as $11.53 monthly

Senior Citizen

He Taught His Five Citizenship

When this week's senior citizen counts his assets, he turns not to his bankbook balance, but to children who have grown up to be good citizens, loved and respected by all who know them.

Looking back over his life, J. R. Cook declares, "We worked to train our children to be good citizens — raised all five to the age they are (26 to 49) without ever being in any trouble."

Mr. Cook, president of the Golden Age Club for Techwood and Clark Howell Homes, will be saluted Saturday morning on the senior citizens program, sponsored by the Atlanta Chapter, American Women in Radio and Television, in cooperation with Community Services Tri-County Committee on needs of elder folk. The panel for Saturday's "After 65 — What?" telecast will discuss housing for older people.

The outstanding senior citizen, who is a council member for the Golden Age Club of Atlanta, was born in Union County, near Blairsville. After his marriage, he bought a small farm in old Milton County, now north Fulton, where they reared their family of five — one boy and four girls.

In 1915, Mr. Cook joined the Union Little River Baptist Church, where he was clerk for 18 years.

When their youngest daughter was 8, the Cooks moved to Atlanta, where he worked for Allis-Chalmers in the parts department.

The financial problem of raising five children was always a pressing one, he recalled, but not the most important to Mr. and Mrs. Cook. They were more deeply concerned with a more far-reaching goal — training their youngsters to be good citizens. A goal they have achieved in every respect.

Mrs. Cook is a heart patient, and much of her husband's time is devoted to her care, but he has found an opportunity for many hours of work with the Golden Age Club. His enthusiasm for the organization is boundless.

"The older people need a place where they can discuss their problems, learn crafts to occupy their time," Mr. Cook explained. "At the club, we play games they know, sing songs remembered from the old days and, once a year, some get the opportunity to go to camp. We need more of these Golden Age clubs. We need more people to help the Golden Agers enjoy life."

His friends declare Mr. Cook "doesn't have time to think of himself — he's too busy working for others."

HIGH STYLE 3 DECADES AGO FOR ATLANTAN
Alexia Stirling, National Champ, 1916-19-20

PEGGY GRISSON PREFERS 'EM SHORT
Shown in National Tournament

A PERENNIAL FAVORITE PREFERS SKIRTS
Patty Berg Will Play In Match Here Sunday

ATLANTA FAVORITE WEARS SLACKS
Mrs. T. R. Garlington Jr. In Recent Match

You Can Golf in Anything, Just Be Sure It's Decent

By YOLANDE GWIN

Miss Patty Berg, a favorite on the golf links for more than a quarter of a century, was talking about the game and scads of admirers and golf fans were huddled around listening.

She was saying things like "keep the head steady" and "stance, balance and grip are three points that make or break a game" and "to get off to a good start think of the ball first and then the turf" and illustrating the palm and finger grip, when and how to use certain irons.

A little boy asked her, "Miss Berg, are you going to do all that Sunday, too?"

"Yes, son, this and plenty more I hope," answered the red-haired golfer who has a combined total of 81 amateur and professional victories and has collected more than $120,000 prize money.

PLENTY MORE

So that's what Atlantans can expect—"and plenty more—" when the famous woman athlete plays in the Masters Preview Golf Exhibition on the North Fulton course at Chastain Memorial Park.

She will be the first woman to play in this, the second annual exhibition sponsored by the Multiple Sclerosis Society and the War Veterans Posts of Greater Atlanta. The other players here Sunday will be Tommy Aaron, George Bayer and Arnold Palmer, all national figures in the golf world.

Since the event takes place on Easter Sunday — starting time is 2 p.m., it's nice to know that Miss Berg will wear her usual golf attire. No Easter "trimmings."

"I always wear skirts and as blue is my favorite color I plan to wear perhaps a white shirt trimmed in blue, my favorite navy alligator golf shoes and a sweater," she said during a pre-exhibition interview. "A lot of the girls wear shorts and slacks in tournament play, but I never do."

As far as is known there is no actual restriction on golf attire nationwise. The same goes for the Atlanta links.

BE DECENT

"Just be decent" is the way George Simons, superintendent of the city parks department summed up the attire regulations on the city's seven municipal courses. "Most of the women play in skirts and shirts and other clothes naturally are determined by the weather conditions. I think shorts are worn more by the teen-agers."

When pressed further about "anything - goes - on - the-city-courses" Mr. Simons added this reminder:

"Well, you were just asking about the women players. We do have restrictions on what the men wear."

"What could possibly affect men's clothes?" he was asked.

"Nothing much," said Mr. Simons. "Except they must keep their shirts on, no half-naked men are allowed to play!"

GOLF CLINICS

Miss Berg, who left Atlanta yesterday for some golf clinics in Tennessee, will return to the city late Saturday.

"As for clothes, I take along a complete outfit for each day of a tournament if I am traveling by car. Otherwise, I just take extra blouses."

She wears no ornaments except a St. Christopher charm on a silver chain around her neck.

Born in Minneapolis, this young golf wizard, ranked second to the famed Babe Zaharias, began her athletic career as a sand-lot quarterback for the Minneapolis 50th Street Tigers with Bud Wilkinson, the now famous coach of Oklahoma University. She turned professional and joined the women's advisory staff of Wilson Sporting Goods Co. in 1940.

WILL RETIRE

She said here this week that she will retire from LPGA (Ladies Professional Golf Assn.) tour as such, and will play only in selected events.

"Oh, I will continue to play and to hold clinics," she said. "What I mean by retiring is that I feel that I can no longer stand the continuous grind of weekly play over a long period of time. I will just choose my tournaments on the basis of how I feel."

And then in a more whimsical frame of mind, she said:

"You know what Mark Twain said about golf — it ruined a good long walk!"

Tobe Says

An Amusing Gadget Pin

A few weeks ago, I told you that the flower pin — jeweled or enameled — was one of the smart costume jewelry fashions of the season. Now we've added the bees and the birds to the flowers — and some of the animals as well. A collector could assemble a whole little jeweled zoo if she wanted to!

I think one of the most unusual and amusing because it's so unexpected — is the new grasshopper pin. It's life-size and modeled with meticulous detail. I like it best in plain textured gold but you may have it jeweled in rhinestones or emeralds if you like.

Annie Lou Hardy

Sixth and Seventh Grade Dance To Highlight Easter Vacation

Highlight of the Easter holidays for sixth and seventh graders from a group of northside grammar schools is a formal dance to be held tomorrow evening in the Georgian ballroom at the Biltmore.

More than 200 boys and girls from Sarah Rawson Smith, McClatchey, Guy Webb, Jim Cherry, Westminster, Margaret Mitchell, R. L. Hope, Pace Academy, Lovett's, Fernbank, Garden Hills and Hammond Schools will gather for the dance, with many of the girls wearing their first long formals.

Serving as chaperones will be Dr. and Mrs. S. Walter Martin, Mr. and Mrs. Fred Brooks, Dr. and Mrs. Rives Chalmers, Dr. and Mrs. John Warkentin, Mr. and Mrs. Wellborn P. Williams, Mr. and Mrs. David Armbruster, the H. B. Greens, the Porter Paynes and Mr. and Mrs. B. L. Sisk.

MRS. GARDNER NOTTINGHAM leaves next week by plane from New York for her first trip to Europe. She will join her Woodward way neighbors, Col. and Mrs. John Esaias, in Rome and tour the Continent with them for the next three weeks.

Col. and Mrs. Esaias sailed Thursday from New York on the Cristoforo Colombo.

DONALD AND DENNIS O'BRIEN will arrive from Vanderbilt tomorrow to stay overnight with their parents, the Eugene O'Briens of Oakdale road. Immediately after church services and an Easter brunch on Sunday, the boys will head for Daytona Beach to join a houseparty of their SAE Fraternity brothers for their spring holiday. The SAE housemother at Vanderbilt will chaperone the group, and an Atlanta girl included in the party will be Judy Shartzer.

COL. AND MRS. JAMES W. BURPITT returned Thursday to their winter home in Nokomis, Fla., after seeing their daughter, Grace, off to Paris by plane on Sunday from New York.

After eight years in Europe, Miss Burpitt returned to the States last year to work for a degree at the University of Georgia. She was graduated last week and was returning to Paris to resume her position as bilingual secretary for the judge advocate of the U.S. Air Force.

MR. AND MRS. PARKS RUSK and their son, Hugh, of Sunset Island, Miami Beach, will spend the weekend with Mrs. Robert H. Rusk at 1511 N. Morningside Dr.

GRACE MOISTER, a freshman at the University of Alabama, left Wednesday with a group of her Chi Omega Sorority sisters to spend her Easter vacation at Panama City, Fla. She is the daughter of the Roger Moisters of 216 Rumson Rd., Northeast.

Miss Margie Joiner

VISITORS EXPECTED for Easter weekend are Mr. and Mrs. Roger T. McManus and their daughter, Jan, of Cincinnati, and Mrs. Robert T. Smallwood of New Albany, Miss., who will be guests of the Charles B. Neals Jr.

Mr. McManus will participate in the Masters next week in Augusta where Mrs. McManus and the Neals will join him on Wednesday.

Mr. and Mrs. Neal will honor their guests at a dinner party on Saturday evening, and on Sunday evening Mr. and Mrs. C. B. Neal Sr. will be hosts at dinner at the East Lake Country Club. Mrs. Robert H. Warnock has planned a luncheon for Mrs. McManus at the Luau on Tuesday, and that evening Mrs. Ralph L. Chappell will entertain at a coffee at her Sheldon drive home.

A LOVELY YOUNG Georgian, Margie Joiner, daughter of Dr. and Mrs. Hartwell Joiner of Gainesville, will make her opera debut in New York on Saturday, April 4, when she takes the role of "Priestess" in Verdi's Aida.

During the current season, Miss Joiner has sung leading roles with the Community Opera Company of New York, one of her most popular roles having been "Gretel" in Humperdinck's Hansel and Gretel. An Atlantan, Enrico Leide, who presently conducts the Brooklyn Opera Company as well as New York's American Symphony, will conduct Aida.

Under the tutelage of Mr. and Mrs. Pietro Soldano, with whom she has studied for the past year, the Georgia soprano plans to continue her studies with a view to making her opera debut in Italy.

A. HAROLD SCOTT and Frank McMillan will drive to Augusta on Tuesday to be guests for the Masters at Partridge Inn. On Wednesday and again on Friday they will be cohosts at cocktail parties at the inn.

SMALL FRY in the families of Athletic Club members will gather for an Easter egg hunt at 3 o'clock on Sunday at the East Lake Club. Easter baskets will be judged at 2:30 at the clubhouse, so all baskets must be in by that time.

Numerous prizes will be given during the hunt, and there will be prizes for the best-decorated baskets. In case of rain or wet grounds, the hunt will be postponed until Sunday, April 5.

A SIMILAR Easter egg hunt will be held for children of members of the Cherokee Club, starting promptly at 4 o'clock on Sunday. Children from 2 to 7 years of age, inclusive, are invited.

The small guests will be divided into two groups, with the 2-, 3- and 4-year-olds hunting eggs together, and the 5-, 6- and 7-year-olds hunting in another area.

Buddy Jones
SCHOOL OF FLORISTRY
OFFERING THE BEST IN COMMERCIAL FLORAL DESIGN AND DECORATING TECHNIQUES
A TEN-DAY COURSE BEGINNING APRIL 13TH
For Further Information, Write or Call
87 Fifteenth St.
TR. 6-6292 TR. 6-6292

RICH'S
A SOUTHERN INSTITUTION SINCE 1867
SHOP FRIDAY NIGHT TILL 9

spring fashion's duster is rayon faille! A duster to go dancing, to go over dresses, suits, separates, to even go out in the rain! All-occasion, all lined with lace-printed rayon, your duster has Nor-fix*, the finish that makes it wrinkle and shrink-resistant, water-repellent. Navy, black, beige in sizes 8 to 18. **Mail and phone orders filled. Rich's Misses' Coats, Fashion Fourth.**
*(R)
$10.98

Celestine Sibley

The Lord Was Wise When He Gave Children To the Young

Whatever sage it was who so aptly remarked that the Lord knew what He was doing when He gave children to young people must have had children home for the Easter holidays.

The way I figure it this wise but probably weary philosopher had enjoyed a week or two of solitary living at least. He must have been just getting the hang of living in a moderate amount of order and quiet, of being able to take a bath when he chose, of putting down the newspaper and being able to find it ten minutes later, of being able to turn down his bed and climb into it without having to pick bobby pins out of his sheets or candy bars, movie magazines and crinoline petticoats out of his cover.

Then his children came home and he suddenly realized the dangers of allowing himself to get set in the ways of adult living.

Two of my children came home and I don't mind admitting I'm a little groggy this morning. Of course, young folks mean other young folks. Two teen-age girls could never think of spending a few days alone with their mother. The palpable loneliness of such a thing would be unbearable. So they bring friends and the minute they get inside the door they call up other friends and as soon as they can shuck off their traveling clothes and get into shorts or bluejeans they rush out to see people or to haul people in to see them.

And pretty soon the phone is ringing and the front door is slamming and the record player is going. The ham you frugally figure will last a couple of days goes up in sandwiches and every surface in the house overflows with apple cores and coke bottles and garments of one kind or another.

It's astonishing to me that in a few short weeks I learned how to put a meal together without a kitchen full of young helpers, all talking at once. I admit it was a colorless kind of business but I hardly burned or spilled anything at all. Last night I was so busy listening to the school trip to New York and what the math teacher REALLY said about that exam that I forgot to put the biscuits in the oven until supper was half eaten. And then I became so charmed with how a musical young house guest can beat out old things like "Stardust" and "Smoke Gets in Your Eyes" on the piano that I didn't notice until we were seated at the table that my youngest child, who is left-handed, had set the table left-handed.

Of course, I didn't have to wash the dishes. There were too many young hands for that but when I checked up later I did remove the apron from the dish towel rack and retrieved the Sunday glasses before they fell off the cup shelf. And I'm learning again how to negotiate a perilous course through darkened rooms where half emptied suitcases and trunks lurk like booby traps to break toes and bark shins.

If I were younger and more resilient I might even be able to stay up till 2:30 a.m. to see a friend off at the airport and then come home and sing melodiously to a ukelele accompaniment while running a bath, rolling up my hair and calling out to the girls in the next room. But I guess it's ridiculous to expect the Lord to give you teen-agers when you're THAT young.

Laurie Lynn Benson To Marry Mr. Morris

Mr. and Mrs. Wilfred T. Benson of Geneva, Ala., announce the engagement of their daughter, Miss Laurie Lynn Benson, to Arthur Abner Morris Jr., son of Mr. and Mrs. A. A. Morris Sr. of Dothan, Ala.

The young couple plans to be married in the garden at the Geneva, Ala., home of the bride-elect's maternal grandparents, Mr. and Mrs. Charles D. Chapman, where her mother, the former Marie Chapman, was married to her father. The nuptial service is scheduled for Sunday, May 10.

Miss Benson received her undergraduate degree in dramatics from Alabama Polytechnic Institute, and took graduate work at the Pasadena Playhouse in California. She has been employed as a television hostess and director in Dothan.

The bride-elect is well known in Atlanta from frequent visits to her great-aunt, Mrs. Sanford B. Strout of 980 Burns Dr. Her fiance is the nephew of Mrs. William T. Divers of 21 Peachtree Memorial Dr., NW.

Mr. Morris received his B.S. degree in ceramics from Alabama Polytechnic Institute, and attended graduate school at the University of Alabama. He is assistant manager of the Dothan Guano Co. in Dothan.

SETS WEDDING DATE
Miss Laurie Lynn Benson

Figurette

SHAPES THE SMARTEST FIGURES IN TOWN

FOR AS LITTLE AS $1.00 PER WEEK

1 VISIT OR 5 THE SAME PRICE ON A COURSE DESIGNED FOR YOU REGARDLESS OF AGE
WE GUARANTEE RESULTS

6 MONTHS FREE
If we fail to get the following results in 60 days:
OVERWEIGHT — Lose 15 Pounds — 2 Inches Off Hips and Waist — — Take One Inch Off Ankles.
UNDERWEIGHT or AVERAGE — Add 2 Inches to Bust — Improve Posture and re-Proportion Body Measurements.

Enjoy visits arranged for your convenience! Because we GUARANTEE RESULTS, it costs no more for ONE or FIVE treatments per week!

NO EXTRA CHARGE FOR:
- STEAM CABINETS
- EXER-CYCLE
- MECHANICAL MASSAGE

9 A.M. TO 9 P.M. DAILY
9 A.M. TO 5 P.M. SATURDAY AND SUNDAY

Look your loveliest always, FIGURETTE'S guaranteed programs of SPOT REDUCING, SLENDERIZING or WEIGHT GAINING cannot be equalled anywhere . . . FREE TRIAL TREATMENT OF COURSE.

Figurette 2343-B Peachtree Rd., N.E.
Peachtree-Battle Shopping Center—CE. 7-1658

Use Journal-Constitution Want Ads

Staff Photo—Dozier Mobley

STEVE GRUBBS GETS A WHIFF OF SPRING
Young Schoolboy Visits Narcissus Show Here

2,000 Narcissus at Show Prove It's Really Spring

Nine-year-old Steve Grubbs, attended his first Narcissus show Thursday. He looked over the mass of blooms (over two thousand) and said:

"That one there is the prettiest one. I'd like some of those if I ever had any. Those over there are real pretty too."

The judges thought the entry pretty too, for they awarded it a blue ribbon. It was a double yellow of the Inglescombe variety and was entered by Mrs. Peter Clarke of the Chatham Forest Garden Club.

Young Steve, son of Mr. and Mrs. W. P. Grubbs of 2579 Drew Valley Rd. passed up the "real pretty ones" but the judges didn't.

"Yellow Sun" entered by Mrs. M. D. Hodges of Milledgeville was chosen the finest horticultural specimen and won a silver prize as well as the Award of Merit given by the Garden Club of Georgia. Runner-up was "Daffodil Riotus" entered by Mrs. Warren Coleman.

FOUR ROUNDS

It took the judges four rounds of voting to choose "Yellow Sun." In competition were "Bonneville", "Kings Court", "Unsurpassable", Beersheba" and "Silver Chimes."

"Bonneville" entered by J. C. Harris won the Cary Quinn prize for the best single entry introduced since 1948.

Mrs. Hodges also won the silver prize for the finest collection of three of a kind. In the nine of different varieties category, the prize went to Mrs. Alfred Sams of Macon. For her entry of twenty-five different varieties, Mrs. W. S. Simms of the Four Seasons Garden Club was the winner.

Mrs. Henry W. Cochran, a fourth grade teacher at the Morningside School won the silver sweepstakes prize and Mrs. Sams was runner-up.

The blooms were exhibited Thursday at the annual spring narcissus show at Rich's fifth floor auditorium and in the main floor lobby. The show, which will continue through Friday, is sponsored by the Atlanta Garden Center and its federated clubs. Mrs. C. R. Townsend is Center president.

ARRANGEMENT CLASSES

The arrangement classes—some placed on the store's main floor and the others in the fifth floor auditorium—were exotic as well as beautiful. Top winner was Mrs. H. P. Williamson of the Town and Country Garden Club, who captured a blue ribbon, the silver prize and the tri-color ribbon given by the Garden Club of Georgia. The amber glass container she used was unusually beautiful. The theme was "Naturally Contemporary."

In the "England's Countryside Charms" the entry of Mrs. J. B. Smith of the College Park Woman's Club was winner. Among her accessories were several miniature china sheep.

The Oriental feeling paid off with a first award for Mrs. L. L. McMullen of the St. Charles Garden Club, whose entry was offset with a Chinese figurine.

JAPANESE STYLE

A Japenese arrangement, and very colorful too, made by Mrs. R. W. Whitlock and Mrs. Frank McFall of the Brooklyn Garden Club was blue ribbon winner in the class titled "Moods of Moribana."

Mrs. Jesse Sasser of the Ashford Park Garden Club won the blue ribbon for her arrangement in the "Narcissus Reflects" class. She used an exquisite glass container.

The show, said by officials to be the largest ever held, is unusually colorful. The delicate hues of the blooms look like an artist's palette. All entries are displayed in uniformed sized bottles and exhibited on tiered tables.

In a commanding spot is a large burro with its side baskets filled with prize winning blossoms. It was entered for display only by those two green thumbed sisters, Mrs. Jack Sandler and Mrs. Max Orenstein. The two have won so many ribbons, prizes and honors in shows through the years they have stepped down from the competitive platform and now only "place and show." Mrs. Sandler served as chairman for the show. Co-chairman is Mrs. Francis Edmondson.

—YOLANDE GWIN

Try New Approach To Diet

By IDA JEAN KAIN

If you bog down in diet attempts try a new approach — join a slimming club. If there isn't such a club in your neighborhood, invite a few likely candidates to join you in the venture and start reducing together. A newly formed group in Ohio is doing just that. The leader of the club writes:

"A group of us overweight ladies have just formed a diet club. We call ourselves 'Slimmer Sisters' and we meet each Monday night at the different homes. We decided to meet each week so that interest wouldn't lag. Also, knowing you have just one week between meetings helps to keep you on the diet course.

VITAL STATISTICS

"At our first meeting last week we recorded the vital statistics for each of us—weight, height, age and measurements. Also, each one's picture was taken. We plan to take pictures every four weeks.

"To keep the record straight we have this rule: Even if a member cannot stay for any one meeting, she must put in an appearance in order to weigh in.

"We have an incentive system. Dues are fifteen cents a week. Also, we pay one cent for each pound we lose. If no weight is lost, we pay two cents. And when weight is gained, heaven forbid, the penalty is two cents for each pound or fraction thereof. The money is to be used to buy an inexpensive gift each week to be presented to the winning loser of the week.

"We have 12 members and we all think the club plan will help us reduce because, when one loses, the rest will be challenged to try all the harder."

ADDS EXCITEMENT

Good! A slimming club adds a fillip of excitement to reducing. Even though the protective diet pattern and the exercise routine are practically the same, there is an important difference when you are slimming together.

The camaraderie takes away the resistance. Analyzed, reducing in a club provides the "climate" to boost the dieter's morale. Diet talk is not only accepted, but encouraged. All members understand the common problem and there is no slight hint of criticism. The anticipated joy of reporting lost weight acts as a spur to the dieters.

Send long self-addressed, stamped envelope for HUNGER CONTROL DIET. Address request to Ida Jean Kain care of this newspaper. Post card requests cannot be answered.

Miss Therrell Is Bride

Mr. and Mrs. James H. Therrell announce the marriage of their daughter, Miss Marie Clowe Therrell, to John David Jackson, son of Mr. and Mrs. John C. Jackson.

The ceremony took place on March 1 in Athens.

CLUB DIARY

GARDEN DIVISION, FIFTH DISTRICT—Meeting at 10:30 a.m. at the Architects and Engineers Institute. Book review by Mrs. E. B. Worsham on "Flower Show Hand Book."

INTERNATIONAL RELATIONS GROUP, AAUW—Meets in the assembly room of the Atlanta Public Library.

only 14.98

Sizes 14½ to 26½

Value plus! Classic Lady's tuck-fronted rayon chiffon shirtdress filmed over a matched rayon taffeta slip. It's one of those enviable dresses that looks perfectly turned out for all occasions. In solid navy or black; or white dotted navy, copen blue, black—all lovely!

MAIL AND PHONE ORDERS FILLED
Add 3% Ga. Tax, 35c Postage

Lane Bryant
Peachtree at Cain

THE TOWN & COUNTRY
AT THE DINKLER PLAZA
FEATURING
—MUSE'S LITTLE SHOP—
AND MUSE'S MILLINERY
AT THE LUNCHEON FASHION SHOW SATURDAY AT 1 PM
- JUDGES TO SELECT PRETTIEST HAT AT THE LUNCHEON, WINNER TO RECEIVE $25 HAT GIFT CERTIFICATE.
- COMMENTARY BY MISS EDITH IVEY.
- MODELS FROM PATRICIA STEVENS SCHOOL OF MODELING.
- PRODUCED BY ALBERT COLEMAN ENTERPRISES.

DINKLER PLAZA HOTEL • LOWER LOBBY • JA. 4-2461
LUNCHEON MONDAY THROUGH SATURDAY—11:30 A.M.-2:30 P.M.

All Atlanta Shops At SHOE TOWN for the BIGGEST BARGAINS in smart SHOES— FOR MEN, WOMEN AND CHILDREN!

FAMOUS-NAME LADIES' SHOES for EASTER
1.99 PR. Values to 12.95
DRESS—FLATS and CASUALS

CHILDREN'S SHOES
MANY DRESS STYLES
2.77 Values to 6.95
2 Pairs $5.00
All Sizes — Small 5 to Large 3
White, Pink, Patent, Pastel Blue

SPECIAL GROUP OF DRESSY SHOES
$2.88 Values to 10.95
Patent, Calf, Bone Black and Colors
ALL SIZES

DRESS and WORK SHOES for MEN
$5.88 and 6.77
Hundreds of Styles—Colors
Values to $12.95

First Quality — Full-Fashioned NYLON . . 44c
Seamless NYLONS . . . 66¢
HANDBAGS 88c and $1.88

SPECIAL GROUP CHILDREN'S SHOES for EASTER
for Summer Wear
Values to $5.00
1.88 PAIR

Use C&S CHARGE PLAN at SHOE TOWN

FREE Parking SHOE TOWN Use Our Lay-away
1960 BANKHEAD AVE., N.W.
OPEN 9 A.M. TO 9 P.M.

Loneliness Led Georgian To Glamour of Theater

By BETTY CARROLLTON

The most radiant ray in the Three Suns supper club act is a Georgia charmer who was led to the spotlight by loneliness.

Pretty Betty Brooks, a curvaceous redhead with a soft, warm voice and a dazzling smile, discovered that the big city can live up to a girl's dream of glamour, excitement—and romance. Betty found them all when she and her mother, Mrs. Bernice Brooks of Augusta, took their first trip to New York.

Shortly after they checked into their hotel, Betty met Artie Dunn of the famed Three Suns trio. They had their first date that night, and have been married for 10 years.

"I actually started singing with the boys (Artie, Tony Lovello and John Romano) because of loneliness," Betty revealed here, where she is appearing as vocalist with the Three Suns at the Key Club. "Artie was away from home so much of the time, and I never had enough to do to keep me busy."

JOINED ACT

When she decided to join the act, Betty was warned by the boys that her initial appearance would probably be plagued by "the puckers" — the inability to smile during her song. "I really wasn't afraid," recalled the poised, slim redhead. "But just before I went on, I told Artie I had the puckers. He turned white as a sheet. I think that was the only time he's ever been nervous on an opening night."

Artie is well known for the arrangements he does to best project the talents of the group. But his eye for tasteful gowns, as well as his ear for good sounds, contribute to the act: Artie selects his wife's every outfit. "He won't let me go shopping without him," Mrs. Dunn revealed. "Artie always chooses my wardrobe—and he never goes wrong. He does a much better job of shopping for me than I do for him."

When Betty made her singing debut, she already had won fame as a model, and for her expert handling of television commercials on a national network. When a mutual friend introduced the Georgia peach to John Robert Powers, head of the famed modeling school, the molder of feminine pulchritude swept away the last trace of Betty's shyness and awkwardness.

AWKWARD AND SHY

"I was always extremely awkward and shy when I was growing up," declared the Augusta beauty.

It took modeling school to rid her of that, and a voice school to soften her Southern drawl.

After she became one of the Powers models, Betty tried her hand at television commercials on a national network, for a large cosmetic firm, and for a watch company. After her first commercial for the watch industry, Betty was told that because of her accent "we could sell the product in the South, but the North is another matter." So she enrolled in the voice division of the Theater Guild schools to erase the stamp of the South from her voice.

"For commercials," she pointed out, "the voice is supposed to have no accent that would be identifiable with any particular section of the country. But I hope I haven't lost all my Southern drawl (she hasn't) because such an accent has a charm all its own."

HOME EACH YEAR

Betty usually comes home to Georgia several times each year, and gets a kick out of her mother's new business—booking rock 'n' roll bands in the Augusta area. She's always glad to re-discover that things here haven't changed, and "the people are the nicest on earth."

She added that even her favorite local hairdresser, Mr. Paul of the Maison Paul, is willing to go out of his way to be helpful. Betty's intricate coiffure requires special attention, and Mr. Paul came to the hotel on his day off to make sure the style was "just right" for her appearance before home folks.

While Betty can't recall any particular opening night jitters as a singer, she was admittedly "excited and a little scared" before her performance here Thursday night: Mrs. Brooks came up from Augusta to hear her daughter sing for the first time. She soothed her daughter's ruffled nerves before the show, and beamed proudly when Betty introduced her to the audience.

Mrs. Brooks will accompany the Dunns to their Sarasota, Fla. engagement for a short visit with her daughter and son-in-law.

"I've always had every confidence in Betty," Mrs. Brooks said. "And she's fulfilled my every hope for her."

Staff Photo—Bill Young

RADIANT RAY IN THREE SUNS' ACT
Pretty Betty Brooks With Friend

Dr. Joseph Golden To Speak

Dr. Joseph Golden, director of research at the Atlanta University School of Social Work, will be the speaker for the next in the current series of Sabbath Forums sponsored this evening by the Temple's Couples Club.

Dr. Golden's subject will be "The Voluntary Ghetto—Is It Voluntary?" The forum will follow the Sabbath services which begin at 8 p.m.

Bernard Karp and Harry Weissman will conduct the forum, and Martin Fenster will be moderator. Mr. and Mrs. Malvin Mayer, vice presidents in charge of cultural activities, have arranged and will supervise the program. Refreshments will be served during the social hour.

New Arrival

Lt. and Mrs. Roy K. Beavers, formerly of Hapeville, announce the birth of a son, Roy Kenneth Jr., on March 22 in Limestone, Maine, where Lt. Beavers is stationed with the Air Force. Mrs. Beavers is the former Ann Harper of Decatur.

CHARGE ACCOUNT SERVICE C&S

SHOP EASY...
At Stores Displaying
This Emblem

Banish Odors! Spray Away Germs!
NEW
GOOD-AIRE
actually cleans the air you breathe!

- Neutralizes and banishes cooking, smoking, bathroom odors.
- Protects against virus infections by spraying away airborne germs.
- Two delightfully fresh scents—Floral & Spice.
- *Only* air deodorizer created by a fragrance specialist!

M-m-m!
NO HEAVY
PERFUM-Y SMELL

only 79¢ and $1.59

SHULTON

PRESS BOOK CHAMPS—Mrs. Carl H. Henry (seated), press book chairman of the Atlanta Woman's Club, and Mrs. Chester D. Haldeman, press book chairman of the North Clairmont Woman's Club, exhibit the work that won top honors in the annual Fifth District contest. The Atlanta group won top honors in the division limited to clubs of towns with more than 30,000 population, with the Junior Atlanta Woman's Club taking honorable mention. The North Clairmont group won in the category for clubs of towns with less than 30,000 population. The Sandy Springs Woman's Club won honorable mention in this division.

Miss Gail Stone Wed To Mr. Zimmerman

With Rabbi J. H. Holzman officiating at the B'Nai Israel Synagogue in Pensacola, Fla., Miss Gail Sue Stone, daughter of Mr. and Mrs. A. F. Stone of that city, became the bride of Jerry Myron Zimmerman, son of Mr. and Mrs. I. Zimmerman of Atlanta.

Mr. Stone gave his daughter in marriage. Her satin and lace gown was designed with a cathedral train and embroidered in seed pearls. Her finger-tip veil fell from a heart-shaped headpiece, and she carried a white prayer book showered with white orchids, stephanotis and tuberoses.

Mrs. R. H. Roth of Orlando was matron of honor for her sister, and bridesmaids were Mrs. Adir Aronson, the bridegroom's sister, Linda Herman of Miami, and Roslyn Miller.

Dr. Joseph Airov of Atlanta was best man for Mr. Zimmerman, and serving as his groomsmen were Mort Gilner, Norman Silver and Saul Weinberg, all of Atlanta.

A reception was held at the synagogue after the ceremony, and a dinner for the two families and the wedding party followed at Martine's.

Mr. Zimmerman and his bride departed for south Florida. Upon their return they will reside at 591 Seminole Ave., Atlanta.

MURPHY'S EASTER CANDY and TOYS

Filled and Decorated
EASTER BASKETS
49c to $2.98

Beautiful, exciting Easter baskets, all shapes and sizes, filled to overflowing with Easter candies and toy novelties! Just add a few colored eggs to have the prettiest basket ever delivered! Prices vary according to size and contents.

(A-B-C) PLUSH ANIMALS
Bunnies in all positions, awake and sleeping, plus ducks, roosters and "Baby Buntings" make up this cuddly assortment. From 8½ to 13 inches tall.
98c
(D) Larger Plush Animals at $2.98

SOLID & HOLLOW...
MILK CHOCOLATE
EASTER FIGURES

10c to $1.29
Made of pure milk chocolate kiddies love in an assortment of sitting rabbits, standing rabbits and hens-on-nests. Get extras for the entire family to enjoy!

SOLID FIGURES
10c-39c-79c
$1.29

HOLLOW FIGURES
10c-35c-49c
98c

LOTS OF FUN WITH
EASTER BOOKS
15c and 29c
You can't go wrong by giving youngsters books. Whether they're the age for coloring or for reading, you'll find all kinds in this assortment!

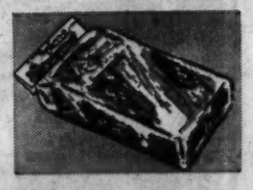

MANY COLORS IN
EASTER GRASS
15c and 29c

PLAIN SATIN-GLO
POMPON BOWS
19c
With Decoration 39c

EASTER BASKETS
10c to 98c
Choose from a large variety of shapes, sizes and gay color combinations.

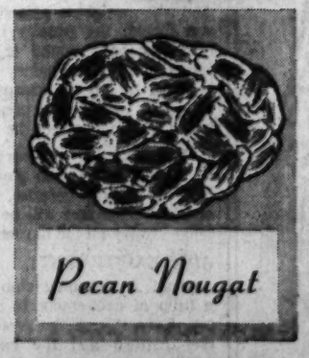

6-ounce EGGS
49c
3 oz. 29c 12½ oz. 98c
Try this Easter treat! Rich nougat centers rolled in chewy caramel and thickly covered with crunchy pecans! Larger ones make delicious gifts.

I-POUND SIZE
"Martha May"
FRUIT & NUT
EGGS
69c

- Smooth fondant!
- Extra creamy!
- Delicious!

Hand-rolled for extra creaminess and chock-full of delicious candied fruits and nuts. Covered with thick, rich milk chocolate coating. Boxed!

Small extra charge for decorating

OPEN EVERY NIGHT UNTIL 9 PM

G. C. Murphy Co.
THE COMPLETE VARIETY STORE

BROADVIEW PLAZA SHOPPING CENTER
2581 Piedmont Road

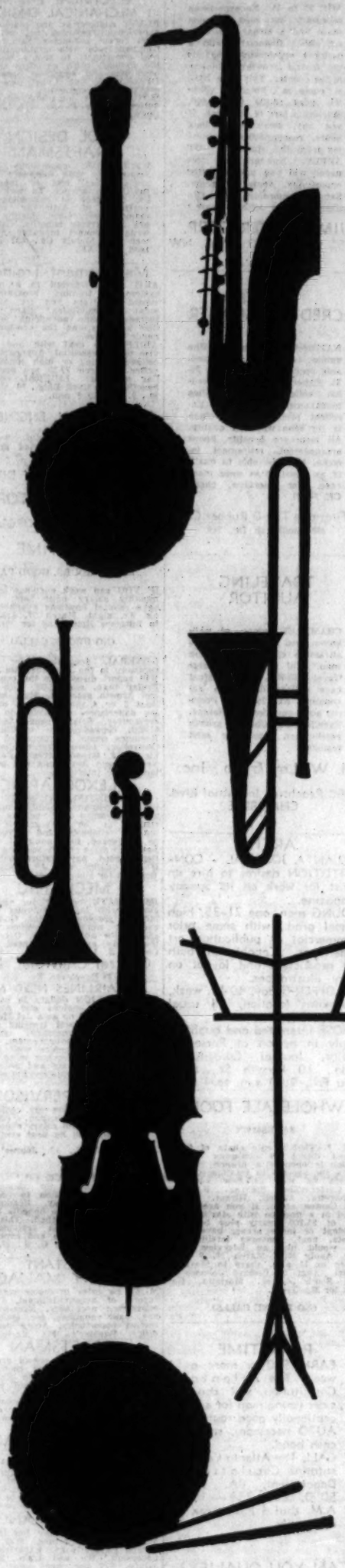

ANYTHING LIKE THIS AROUND YOUR HOUSE?

If so . . . and if you don't need 'em any more . . . you stand to make some real money!

Musical instruments are in demand these days. Folks are looking to buy them . . . and they're looking in the Want Ads of The Atlanta Journal and The Atlanta Constitution. So if you have a violin left over from Junior's early efforts, a piano no one plays, a guitar from your courting days . . . or anything else that's in good shape, but useless to you . . . sell it with a Want Ad.

Call JA. 3-3636

The Atlanta Journal
Covers Dixie Like the Dew
AND
THE ATLANTA CONSTITUTION
The South's Standard Newspaper

Jumble

THAT SCRAMBLED WORD GAME

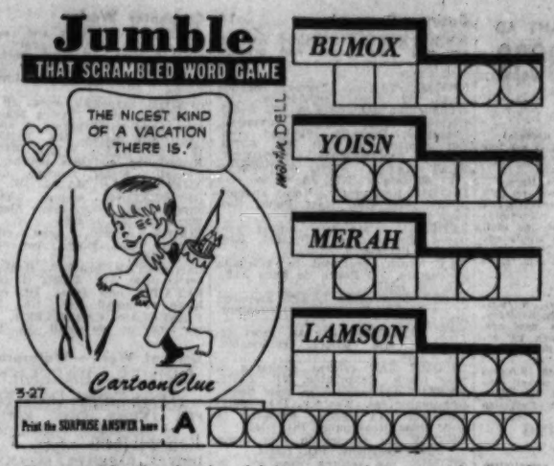

Unscramble the 4 sets of letters, making a word of each jumble. Print each word, a letter to a square, beneath each jumble. The letters you have printed on the *circled* squares may then be arranged to spell the *surprise answer* suggested by the cartoon clue. What is it? (answer tomorrow)

Yesterday's answers: SUEDE FAIRY GRIME HEROIN—A FISH STORY

Iraq, Nasser Aiding Reds, Says Hussein

WASHINGTON (AP)—King Hussein of Jordan said Thursday communism is gaining strength in the Arab world because of cooperation between the Soviet Union and "certain Arab governments."

The youthful anti-Communist monarch did not name any other Arab country in a speech to the National Press Club. But he apparently was referring to Iraq and Col. Nasser's United Arab Republic in talking about "new relations" and "the policy of collaboration" between some Arab countries and the Soviets.

SEES DANGER

He said this collaboration constituted the greatest danger to the Arab area and Jordan was the first country to realize it. This stand against communism, Hussein said, "created serious misunderstanding with some Arab sister states."

However, he said that some who "so violently attacked" Jordan's anti-Communist policy now appeared to be preaching the same policy. This was an obvious jab at U.A.R. President Gamal Abdel Nasser who recently has shown coolness toward the Soviets.

Hussein said the Arab League, established 14 years ago to further the cooperation of Arab people, has failed.

PRAISES U.S.

The failure was due to "personal ambitions and the desire to exploit the machinery of the Arab League for selfish and personal interests by some state members," he declared. The Arab League has its headquarters in Cairo and is generally considered a tool of the U.A.R.

The King praised the United States which "did not hesitate to help Jordan."

Hussein came here Monday on the start of a month's tour of the country.

Reds Pour Propaganda Into U.S.

NEW ORLEANS (AP) — Irving Fishman, a staff member of the Senate Internal Security Subcommittee, said Thursday nearly 10 million items of Communist propaganda entered the U.S. in 1958.

The committee held a hearing to investigate political propaganda mail being handled by American post offices.

In New Orleans alone, Fishman said, a two-week survey of the mails showed about 15,000 pieces of Communist propaganda passed through the city destined for Latin American countries.

MOSTLY FROM MEXICO

He said most of these were from Soviet sources in Mexico.

Fishman was the first witness called at Thursday's hearing.

Sen. Dodd of Connecticut asked Fishman if regulations governing the handling of such material could be tightened. The witness said an agreement requiring the labeling of sources could be more strongly enforced.

Fishman said the Justice Department has ruled that foreign agents receiving the material must label it political propaganda if he considers it as such.

CITES FOREIGN AGENTS

However, several hundred items of Communist booklets were shown to the committee, all sent through New Orleans and neither the envelopes or the enclosed material were labeled.

Fishman said the material from foreign sources destined for distribution in the Unted States is received by foreign agents in this country.

One of the biggest agents in America, Fishman said, is the Four Continent Bookshop in New York which receives "tons" of propaganda material.

He said that the bulk of the some 10 million items that came into this country last year were anti-United States propaganda.

Ike Golfs First Time In 4 Months

GETTYSBURG, Pa. (UPI) — President Eisenhower began a long Easter weekend here Thursday by playing his first round of golf in four months.

The Chief Executive teed off at the Gettysburg Country Club about 90 minutes after arriving at his nearby farm by helicopter at 1:02 p.m. e.s.t. He planned to remain here working on speeches and visiting with members of the family during the week end.

The President played with retired Brig. Gen. Arthur S. Nevins, his Gettysburg neighbor and farming associate.

The President will return to Washington Monday.

Coats Held For Jury in Wife's Death

A DeKalb County Justice of the Peace Court Thursday bound Paul Coats over to the DeKalb County grand jury in connection with the slaying of his 33-year-old wife, Mrs. Francis Jane Coats.

Coats, who entered a plea of innocent, sat solemnly through the hearing before Justice John Vernon.

The attractive Mrs. Coats, of 4404 Jefferson Ave., Chamblee, was reported missing Nov. 15. Her body was found in a shallow grave in the embankment of the new perimeter highway in Doraville March 17.

Defense attorneys James Venable and Essley Burdine extensively cross examined state witnesses in the case and moved for a dismissal of charges against Coats. The motion was denied.

Witnesses for the state included Dr. Herman D. Jones, of the State Crime Laboratory, and Mrs. Coats' sister, Miss Evelyn Stowers, who identified the badly decomposed body as her sister's.

Dr. Jones testified that the woman's death was caused by strangulation.

LEGAL NOTICES

Sealed bids will be received in the office of the Purchasing Agent, Georgia Institute of Technology, 225 North Ave. NW, Atlanta, Georgia, at 10 a.m., April 7, 1959, for furnishing and installing duct work. For detailed prints and specifications contact Mr. H. O. Foster in the Mechanical Engineering Department.
FRANK B. WILSON,
Purchasing Agent.
Georgia Institute of Technology.

NOTICE OF ANNUAL MEETING
The annual meeting of the policyholders of Shenandoah Life Insurance Company will be held in the Home Office at 2301 Brambleton Ave., SW, in the City of Roanoke, Virginia, on April 24, 1959, at 10 a.m., for the purpose of electing directors and to transact any other business that may properly come before the meeting. Any policyholder unable to attend the annual meeting may obtain a proxy from the Secretary of the Company. This proxy must be received by the Company at least ten (10) days prior to the meeting date in order to be valid.
R. S. LEPTWICH, Secretary,
Shenandoah Life Insurance Company,
Roanoke, Virginia.

I have made application to the Commissioners of Roads and Revenue of Fulton County for permission to transfer my Liquor Store from 1136 Virginia Avenue, located in the unincorporated area of Fulton County, to 1234 Virginia Avenue approximately 900 feet west of present store. Hearing to be held Wednesday April 1st, 1959 at 2:30 o'clock, 4th floor Courthouse Annex.
IRVING B. LEVENSON.

I have made application to the Aldermanic Board for a Beer to be consumed license. 275 Pharr Rd., NE. Hearing to be held by Police Committee April 1 at 7:30 p.m., Municipal Traffic Div., 104 Trinity Ave., SW.
T. J. BLACK.

I have made application to the Aldermanic Board for a Beer license. 472 Seminole Ave., NE. Hearing to be held by Police Committee April 1 at 7:30 p.m., Municipal Traffic Div., 104 Trinity Ave., SW.
MAURIE SHIELDS.

FUNERAL NOTICES

Brown, Mr. Robert L.
Cantrell, Mrs. Dennis (Catherine Yarbray)
Dial, Mr. Emmett H.
Glosson, Mr. J. C.
Hammond, Mrs. Anna
Holbrook, Rachel
Hudson, Bobby Alan
Hudson, Mrs. Claud (Mary)
Johnson, Mrs. George E. (Vera)
Jones, Mrs. Gensie Pilcher
Kemp, Mrs. Howell E. Kemp
McEwan, Mr. Peter
Norton, Mr. W. C.
Parker, Master Milton Terry
Sox, Mr. Ray Fisher Jr.
Taylor, Mr. Bryson E.
Walker, Mr. J. Linwood
Ward, Mr. A. J. (Jack) Jr.
West, Mrs. James Roy (Ethel Kemp)
Wood, Mr. Howard

HOLBROOK — Rachel Holbrook, infant daughter of Mr. and Mrs. Charles E. Holbrook of Alpharetta, Route 1, died Wednesday after a sudden illness. Besides her parents, she is survived by a brother, Russell Eugene Holbrook. Funeral services will be held Friday at 2 o'clock at New Harmony Baptist Church, Forsyth County. Rev. Paul Thompson and Rev. John Lummus officiating. Interment in churchyard. Ingram Funeral Home.

DIAL — Mr. Emmett H. Dial of Jersey, Ga., died March 25. Surviving are his wife, Mrs. Leila Bailey Dial; son, Mr. H. E. Dial, Rome, Ga.; three grandchildren, Julian Dial, Thomas Dial and Joan Dial, all of Rome, Ga. Funeral services will be conducted Friday, March 27 at 3 p.m. from the Jersey Holiness Church, Rev. James Morgan officiating. Interment, Walnut Grove Cemetery. Williams & Smith Funeral Home.

TAYLOR—Mr. Bryson E. Taylor passed away Thursday. Surviving are sister, Mrs. J. C. Waters, Jefferson City, Mo. Funeral arrangements will be announced by Frank B. Lowndes & Son (formerly Awtry & Lowndes).

LODGE NOTICES

The annual conclave of Coeur de Lion Commandery No. 4, Knights Templar, will be held this evening, 7:30 o'clock in W. D. Lackie Temple. Will have annual reports and election of officers. MARTIN MEDLOCK, C. H.
G. W. RITCHENS, Com.
D. H. TIDWELL, Rec.

Atlanta Commandery No. 6 K.T., 67th annual conclave, 525 Moreland Ave., SE, 7:30 p.m., Friday, March 27. Reports and election of officers for Templar year 1959-1960. Visitors welcome.
GUY. D. SETTLE, Com.
JOHN R. HUBERT, C. G.
JOHN P. WEISIGER, Rec.

Good Friday conclave DeKalb Commandery No. 38 K.T., this evening at 7:30 o'clock, Masonic Temple, Decatur, Ga. Election and installation of officers.
C. E. JAMESON, E. C.
C. S. HAYNIE, C. G.
J. D. ROBINSON, Rec.

Annual conclave Constantine Commandery No. 26 K.T., Marietta, Ga., meets this Friday evening at 7:30 o'clock. Committee reports. Election and installation of officers for the ensuing year. Fraters requested to attend. Visitors welcome.
CLIFFORD M. MERRILL, Com.
R. J. SEGERS, C. G.
J. T. MORGAN, Rec.

The regular communication of Ben Hill Lodge No. 674, F. & A. M., will be held this Friday evening at 8 o'clock. The Masters Degree will be conferred.
W. H. BRYAN, W. M.
J. S. THOMPSON, Secy.

The regular communication of LeRoy Duncan Lodge No. 242, F. & A. M., will be held this Friday evening, March 27, 1959, at 7:30 o'clock. Qualified brethren urged to attend. Visitors welcome.
H. L. MYERS, W. M.
J. S. BORN, Secy.

FUNERAL NOTICES

CANTRELL — The friends and relatives of Mr. and Mrs. Dennis Cantrell, Robert Dennis Cantrell Jr., Rickey Cantrell, Miss Mary Gill Cantrell, Mr. and Mrs. H. C. Yarbray Sr., all of Decatur; Mr. and Mrs. Harold C. Yarbray Jr., Mr. and Mrs. Robert N. Yarbray, Atlanta; Mr. and Mrs. James C. Yarbray, Aiken, S.C.; Mr. and Mrs. Ralph Lee Yarbray, Mr. and Mrs. Don Ragan, Atlanta, and Mr. and Mrs. Edward Shull Jr., El Paso, Tex., are invited to attend the funeral services of Mrs. Dennis (Catherine Yarbray) Cantrell Friday afternoon at 2 o'clock at Trinity Chapel. Rev. Jon A. Pirtle will officiate. Interment in Milwood Cemetery. A. S. Turner & Sons.

HUDSON—Friends and relatives of Mr. and Mrs. Claud Hudson, Mr. and Mrs. Cleamon Hudson, Mr. James Hudson, Mr. and Mrs. J. P. Banks, Mrs. Ester Bishop, Mr. and Mrs. A. H. Daniell, Mr. and Mrs. Ralph Mickey, Mrs. Ollie Johnson, Mr. and Mrs. W. M. Dunagan, Mr. and Mrs. A. C. Callaway, Mr. and Mrs. Joe Coggins, Mr. and Mrs. J. H. Gaston, Mr. and Mrs. S. M. Gaston, Mr. and Mrs. Jewel Gaston and Mr. and Mrs. J. E. Gaston are invited to attend the funeral of Mrs. Claud (Mary) Hudson, Saturday afternoon, March 28th at 3 o'clock from the Harrison Road Baptist Church. Rev. T. G. Hughes will officiate. Interment, College Park. Paul T. Donehoo.

WALKER—The friends and relatives of Mr. and Mrs. J. Linwood Walker, Joe, Linda and Jimmy Walker, Mr. and Mrs. J. E. Walker, Mrs. Irene Rhodes, Mrs. Ethelene Mayo, all of Jonesboro; nieces and nephews are invited to attend the funeral of Mr. J. Linwood Walker Friday, March 27, at 3 p.m. at Dickson Chapel, Rev. Elbert Moore and Rev. Idus Barnette officiating. Interment, Jonesboro Cemetery. Dickson Funeral Home, Jonesboro.

WEST — Mrs. James Roy West, Jacksonville, Fla.; Miss Olive Kemp, Miss Ruth Kemp, Miss Lillie Bell Kemp, Miss Elsie Kemp, all of Decatur, Ga.; Mr. and Mrs. W. E. Kemp, Marietta, Ga., are invited to attend the funeral of Mrs. James Roy (Ethel Kemp) West Saturday afternoon at 3 p.m. from the Marietta Camp Ground Methodist Church, Rev. Pierce West officiating. Interment in the churchyard. Mayes Ward & Co., Marietta.

SOX—The friends and relatives of Mr. and Mrs. Ray Fisher Sox Jr., Mr. and Mrs. Robert Knight, Mr. Andrew Fisher Sox, Mrs. Marie Sox, Master Robert Scott Knight are invited to attend the funeral of Mr. Ray Fisher Sox Jr. Saturday, March 28, 1959, at 2 o'clock from Dillon's Chapel. Pastor Robert E. Lee will officiate. Interment, Westview Cemetery. (Florists, 1 p.m.) J. Austin Dillon Co.

PARKER — Master Milton Terry Parker, Conyers, passed away March 26, 1959. Funeral arrangements will be announced later by Mann & Walden Funeral Home, Conyers.

GLOSSON—Mr. J. C. Glosson of 1175 Arlington Ave. SW, passed away March 26th. Funeral arrangements later. Paul T. Donehoo.

FUNERAL NOTICES

JOHNSON—Funeral services for Mrs. George E. (Vera) Johnson will be held Friday, March 27, at 2:30 p.m., from Pleasant Hill Baptist Church. Rev. Clyde Fowler, Rev. Frank Clay and Rev. C. O. Turner will officiate. Interment, Sodom Cemetery. She is survived by her husband, Mr. G. E. Johnson, Conyers; mother, Mrs. J. A. Dempsey, Conyers; son, Mr. Waymon Johnson, Decatur; daughters, Mrs. W. M. Ragsdale, Conyers; Mrs. C. M. Wilson, Decatur; brothers, Mr. William A. Dempsey, Mr. Lewis Dempsey, both of Conyers; Mr. Ben Dempsey, Mr. H. B. Dempsey, both of Atlanta; sisters, Mrs. S. A. Letson, Conyers; Mrs. C. T. McWilliams, Stone Mountain; Mrs. Henri Thomas, Conyers; Mrs. M. M. Almand, Decatur, and seven grandchildren. Mann & Walden Funeral Home, Conyers.

WARD—The friends and relatives of Mr. and Mrs. A. J. (Jack) Ward Jr., Mr. and Mrs. Joe Newman, Mr. and Mrs. James Pursley, Mr. and Mrs. Dewey Ward, Newnan; Mr. and Mrs. H. J. Ward, Eastman, Ga.; grandchildren and great grandchildren are invited to attend the funeral services of Mr. A. J. (Jack) Ward Jr. Friday, March 27, 1959, at 3:30 o'clock at the Mills Chapel Baptist Church, with remains placed in state at 3 o'clock. Rev. Lawrence Aiken, Rev. William Dean will officiate. Interment, Oak Hill Cemetery. J. U. McKoon & Son, Newnan.

JONES—The friends and relatives of Mrs. Gensie Pilcher Jones, Mr. and Mrs. Ben Klimp, Mr. and Mrs. E. L. Parker, Mr. and Mrs. Gus Eiskant, Mrs. Alice Lindsey, Mrs. Grace Martin, Mr. and Mrs. Ed Pilcher, the grandchildren and great-grandchildren are invited to attend the funeral of Mrs. Gensie Pilcher Jones Sunday at 1 o'clock from the Christian Fellowship Evangelistic Center, 1223 Hardee St., NE. Rev. C. E. Cates will officiate. Interment will be in East Thomaston Cemetery, Thomaston, Ga. J. Allen Couch & Son.

BROWN — Friends and relatives of Mr. and Mrs. Robert L. Brown, Palmetto; Mr. and Mrs. Levi Brown, Mr. and Mrs. Charlie Brown, Newnan, are invited to attend the funeral of Mr. Robert L. Brown today at 3 p.m. from Ramah Baptist Church, Rev. Ralph Bobo and Rev. Claude Richerson officiating. Interment, Floral Hills Cemetery. Pallbearers will meet at the residence at 2:30. Bishop & Poe, Fairburn.

SPRING HILL
H. M. Patterson & Son

McEWAN—Mr. Peter, of 27 Roanoke Ave., NE, died March 26, 1959. Surviving are his daughters, Mrs. J. A. McCauley, Atlanta; Mrs. Fred Luce; sons, Mr. Joseph McEwan of Winnipeg, Canada; Mr. Peter McEwan, Victoria, B.C.; Mr. Vincent McEwan, Vancouver, Canada; Mr. Desmond McEwan, Seattle, Wash.; fifteen grandchildren and eight great-grandchildren. The remains were taken to Winnipeg for funeral services and interment.

FUNERAL NOTICES

WOOD—The friends and relatives of Mr. and Mrs. Howard Wood, Talking Rock, Ga.; Mr. and Mrs. Marion Crowe, Marietta, Ga.; Miss Louise Wood, Talking Rock, Ga.; Mr. and Mrs. Cicero Wood, Mr. and Mrs. Clyde Wood, Mr. and Mrs. Nay Wood, all of Jasper, Ga.; Mr. and Mrs. Tate Wood, Marietta, Ga.; Mr. John Wood, Atlanta, Ga.; Mr. and Mrs. Raymond Geavely, Etowah, Tenn.; Mr. and Mrs. W. F. Moss, Atlanta, Ga.; Mr. and Mrs. Wiley Anderson, Talking Rock, Ga., and Mr. and Mrs. Lucius Grant, Jasper, Ga., are invited to attend the funeral of Mr. Howard Wood, Friday, March 27, at 1 o'clock, from the chapel of Chapman Funeral Home. Rev. Robert A. Kerr will officiate. Interment, Friendship Baptist Church, Ludville. Nephews will serve as pallbearers and the Pickens County school bus drivers as honorary escort and will please meet at the funeral home at 12:45 p.m.

HAMMOND — Mrs. Anna Hammond, age 85, Statham, Ga., passed away March 25. She is survived by children, Mrs. L. P. McDaniel, Hapeville; Mr. Hoke S. Hammond, Statham; Mr. J. C. Hammond, Winder; brother, Mr. O. J. McDonald, Winder; sisters, Mrs. J. W. Kesler, Winder; Mrs. W. A. Clack, Whitaker, Calif., also 13 grandchildren, 28 great-grandchildren. Services will be held Friday afternoon, March 27, at 2 o'clock from Pleasant Hill Presbyterian Church with remains placed in state at 1 o'clock, Rev. J. S. Garrison officiating. Interment, church cemetery. Wise Funeral Home, Winder.

NORTON—Mr. W. C. Norton of 210 Hawthorne Way, East Point, died Wednesday afternoon. Survived by wife; sisters, Mrs. I. J. Sewell, Miss Eula Norton, both of Sandy Springs; brothers, Messrs. Foster, Walt and Paul Norton of Douglasville, Ga.; Mr. Earnest Norton of Alpharetta; nieces and nephews. Funeral services will be held Friday at 2 p.m. from the chapel of Howard L. Carmichael & Sons. Rev. Ralph Byrd and Rev. Paul Van Gorder will officiate. Interment, Westview Abbey.

HUDSON—Bobby Alan Hudson, infant son of Mr. and Mrs. Bobby C. Hudson of Duluth, died March 26. Besides his parents he is survived by his grandparents, Mr. and Mrs. Horace Hudson, Duluth, Ga.; Mr. and Mrs. J. S. Butler, Norcross, Ga., several aunts and uncles. Funeral services will be held at 2 p.m., Friday at the Shady Grove Baptist Church, Rev. L. D. Densmore, officiating. Interment, churchyard. Ingram Funeral Home, Duluth, Ga.

KEMP—Mrs. Howell E. Kemp, age 34, of Rome, Ga., died March 25, 1959. Surviving are her husband; one daughter, Miss Dorothy Jean Kemp all of Rome. Funeral services will be held this (Friday) at 2 p.m. from Kennesaw Methodist Church, Rev. Aaron Sellers, Rev. B. H. Berrier officiating. Interment, Kennesaw City Cemetery. Friends may call at the residence of Mr. Doyle Kemp in Kennesaw. Collins Funeral Home, Acworth.

(COLORED)

PARKS—The friends and relatives of little Michael Parks, the son of Mr. and Mrs. Grady Parks; the grandson of Mr. and Mrs. Nollie Wright, Mrs. Katie Parks; two brothers, three sisters, one aunt, several uncles, the Williams families and a host of other relatives and friends are invited to attend the funeral of little Michael Parks of 20 Glenn St., SW, tomorrow (Saturday) at 11 a.m. from the graveside in South View Cemetery, Rev. Charlie Albert Hill officiating. The remains will lie in state at the chapel until the hour of the funeral. The funeral cortege will assemble at the residence at 10 a.m. Cox Bros.

BIGHAM—Mrs. Malinda Bigham of 390 Bowen Cir., SW, Apt. 3. Friends and relatives of Miss Minnie Lee Bigham, Mr. and Mrs. Harold McAfee and family, three grandchildren, five great-grandchildren, and a host of other relatives and friends are invited to attend the funeral of Mrs. Malinda Bigham Sunday, March 29, 1959, at 2:30 p.m., from Payne's Chapel A. M. E. Church, Cuthbert, Ga. The remains will be sent to Cuthbert, Ga., Saturday morning for funeral and interment. Pollard Funeral Home.

CURRY — Little Reggie Bernard Curry of Union Point, Ga., passed March 25. The son of Mrs. Geraldine Curry. Graveside services will be held today, March 27, 1959, at the Siloam Baptist Church Cemetery. Rev. F. C. Williams will officiate. Interment, Siloam Churchyard. Watts & Asbury Funeral Home, Union Point, Ga.

JAMES—Mr. Jesse Ben James, formerly of 167 Sampson St., NE, passed March 26, 1959 at a local hospital. His funeral will be announced by Hanley Ashby St. Funeral Home.

HILL—Mrs. Mollie Hill passed at her residence, 381 Glenn St., SW, March 26, 1959. Her funeral will be announced by Ivey Bros., Morticians.

(COLORED)

BANKS—Mr. Eddie Banks of 70 Hillard St., SE. The friends and relatives of Mr. Annie Doris Banks, wife; Mrs. Mary McPherson, Mrs. Lonnie Thomas, Mrs. Victoria Kendall, Mrs. Orie Hood, sisters; Mr. and Mrs. Eugene Banks; Mr. Samuel Banks, brothers; several nieces and nephews are invited to attend the funeral of Mr. Eddie Banks Saturday at 3 p.m. from Boulevard Chapel. Rev. C. L. Jones officiating, assisted by Rev. Hezekiah Smith. Interment, Southview Cemetery. All members of the Yorkshire Lodge No. 402 are asked to assemble at the residence at 2 p.m. by order of Mr. Ulysses McKenzie, W.M. Hines Funeral Home.

MOSELEY—Mrs. Mary L. of Flippen, Ga., passed away March 26, 1959, at McLendon Hospital, Atlanta, Ga. The friends and relatives of Deacon David Moseley, husband; Mr. and Mrs. Ollie Kynds, Mr. Harris D. Moseley, son; Mrs. Trellis Mealing, sister of Birmingham, Ala.; six grandchildren and a host of relatives and friends are invited to attend the funeral of Mrs. Mary L. Moseley Saturday, March 28, 1959, 2 p.m. from Mt. Oliver Baptist Church, Flippen, Ga., Rev. H. M. Alexander officiating, assisted by Rev. J. L. Glaze. Interment in churchyard. The cortege will leave from our chapel at 12:30 p.m. Saturday. Andrews Funeral Home.

JONES—Friends and relatives of Mrs. Annie K. Jones are invited to attend her funeral Saturday, March 28, 1959, at 11 a.m. from Butler Street Baptist Church, Rev. P. F. Ransom officiating. Interment, South View Cemetery. Survivors are: Mr. and Mrs. W. A. Grimes Sr., Chicago, Ill.; Mr. W. A. Grimes Jr., Chicago, Ill.; Mr. W. B. Grimes, Mr. and Mrs. James Allen, Detroit, Michigan; Mrs. Hattie White, New York City; Mr. and Mrs. Theodore R. Kendricks, Mr. and Mrs. Freeman Hughes, Chicago, Ill.; and Mrs. Alvin Ferst Sr. and family. Ivey Bros., Morticians.

(COLORED)

JAY—Mr. David C. Jay of 179 Louise Alley, NW. The friends and relatives of Mr. and Mrs. James Hughley and family of Atlanta, Ga.; Mr. and Mrs. Mathew Hughley and family, Mrs. Azzilee Minor, all of Greenwood, S.C.; Mrs. Carrie Brown of Atlanta, Ga.; Mr. and Mrs. Arthur Hughley of Hartford, Conn.; nieces, nephews and other relatives are invited to attend the funeral of Mr. David C. Jay Saturday, March 28, 1959 at 2 p.m. from the chapel, Rev. C. W. Peters officiating. Interment, South View Cemetery. Relatives and friends are requested to assemble at 415 Hilliard St., NE, Apt. 1, at 1:15 p.m. Hanley's Bell St. Funeral Home.

FEW — Mrs. Warnie Few of 134 Yonge St., SE. The friends and relatives of Mr. and Mrs. Lewis Kelly and family, 12 grandchildren, 13 great-grandchildren and a host of other relatives and friends are invited to attend the funeral services of Mrs. Warnie Few Saturday, March 28, 1959, at 1 p.m. o'clock from the Auburn Chapel. Rev. J. D. Respress officiating. Interment in Lincoln Cemetery. All members of the Haugabrooks Christian Love Society No. 2 are requested to meet at the chapel at 12:30 p.m. by order of the president, Mrs. Jordon. Haugabrooks Funeral Home.

NUNNALLY — The friends and relatives of Mr. and Mrs. Clinton Nunnally, Mr. and Mrs. Willie Nunnally, Roosevelt Harry, Little Willie Nunnally, of Forest Park are invited to attend the funeral of Mrs. Mary Nunnally Sunday, at 10 o'clock, at Forest Chapel, Forest Park, Rev. Dorsey officiating. Interment, Mr. Zion Cemetery (Marion County), Buena Vista. R. J. Dorsey Funeral Home.

BURDETT—Mrs. Carrie Burdett, the sister of Mrs. Pearlie Melville of 1152 Avenue B, Rockdale Park, passed at her residence. Funeral announced later. Sellers Bros.

(COLORED)

HILL—Rev. Haygood Hill of 399 Felton Dr., NE, Apt. 9. The friends and relatives of Mrs. Rose Mary Adams of Philadelphia, Penn., daughter; Mr. Jim Hill and family of Philadelphia, Penn., son; Mr. and Mrs. William A. Wyly, sister; Mr. James Hill and family of Detroit, Mich., brother; Mrs. Elnora Pollock and family, Mrs. Mamie Whitehead and family, Mrs. Mary Crawford and family, Mr. Horace Hill, Mr. and Mrs. Eddie Swift and son, Mrs. Marie Howard and family, Mr. and Mrs. Charlie Pollock and family, Mr. and Mrs. Willie L. Herndon and family, Mr. and Mrs. Theodore Hubbard and family, Mr. and Mrs. Louis Moreland and family, Mr. and Mrs. John Howard and family, Mrs. Mary Davis and daughter, Mr. and Mrs. Willie Whitehead and family, Mrs. Azalee A. Elder, Mrs. Mary Watts and a host of other relatives and friends are invited to attend the funeral services of Rev. Haygood Hill, Saturday, March 28, 1959, at 1 p.m., from the St. Paul A. M. E. Church, at the corner of McDaniel and Hightower streets, Rev. J. R. Hurley, Rev. J. F. Moses and Rev. H. C. Carswell, assisting. Interment in South View Cemetery. Flower ladies and pallbearers please meet at 219 Merritts Ave., NE, at 11:30 a.m. All relatives and friends please assemble at 219 Merritts Ave, NE. Haugabrooks Funeral Home.

BELCHER—Mr. Stephen Belcher Jr., the son of the late Mr. and Mrs. Stephen Belcher Sr. of Covington, Ga.; the brother of Deacon and Mrs. L. H. Hill of 657 McGruder St., NE, Atlanta; and Mr. Ulish Belcher of Oxford, Ga., passed away suddenly in Chicago, Ill., March 25. Funeral services and interment will be held Monday, March 30, 1959, in Chicago, Ill. Messages may be sent to 614 E. 78th St., Chicago 19, Ill. Cox Bros.

Associated Press Wirephoto

RAIN—NEW YORK—Rain is expected tomorrow along the middle and northern Atlantic coasts, in the Northwest and in Florida. Light snow is predicted by the U.S. Weather Bureau here for southern Maine and around the Great Lakes region. Rain mixed with snow is due for the northern Rockies and the northern Great Basin.

WEATHER

ATLANTA—One year ago today, March 28, 1958. High 56. Low 46.

SUN AND MOON FOR TODAY
Sun rises 6:33 a.m.; sets 6:55 p.m.
Moon rises 10:25 p.m.; sets 8:33 a.m.

TIDES (SAVANNAH RIVER ENT.)
9:46 a.m.: High 7.6; 10:15 p.m. High 8.2.

3:53 a.m.: Low —1.3; 4:05 p.m. Low —1.1.

WASHINGTON (AP)—Weather Bureau report of temperatures and rainfall for the 24 hours ending 7 p.m. Thursday:

	H.	L.	R.		H.	L.	R.
Alpena	39	24	.00	Knoxville	66	54	.80
Amarillo	50	27	.00	Little Rk.	73	57	.47
Asheville	64	46	.38	L.Angeles	72	52	.00
Atl. City	50	42	.00	Louisville	85	58	.34
Baltimore	60	47	.00	Memphis	77	62	.55
B'ham	73	60	.00	Meridian	81	65	.05
Bismarck	51	25	.00	MiamiBch	76	72	.00
Boise	48	36	.00	Milwaukee	36	32	.39
Boston	48	36	.00	M.St.Paul	48	34	.00
Buffalo	49	33	.00	Mobile	74	64	.13
Burlngtn	41	20	.00	Montgmry	78	61	.02
Cape Hat.	71	60	.00	Montreal	38	28	.00
Crlstn.SC	75	58	.00	Nashville	67	57	1.14
Charlotte	71	55	.00	N.Orleans	78	67	.00
Chatta	60	53	1.34	New York	55	42	.00
Chicago	40	38	.00	Norfolk	73	48	.00
Cincinnati	60	44	.62	Phildlphia	57	47	.00
Clevelnd	48	35	.24	Phoenix	76	48	.00
Columbus	56	37	.07	Pittsbrgh	54	40	.31
Dallas	71	47	.60	Prtlnd,Me.	50	30	.00
Denver	38	25	.54	Richmond	66	49	.04
D.Moines	38	34	1.49	St. Louis	76	57	.68
Detroit	42	34	.02	S.Antonio	82	58	.10
Duluth	44	18	.00	S.Frncsco	58	50	.00
Fresno	62	53	.01	Savannah	77	54	.00
Houston	83	67	.00	Seattle	52	43	.15
Jksnville	71	60	.00	Tampa	82	61	.00
Kan. City	54	47	1.15	Washngtn	63	51	.00
Key West	80	73	.00	Wilmngtn	79	57	.00

5 Seized In Theft Ring Here

A routine automobile check four days ago has mushroomed into a crackdown on a burglary ring, a robbery ring and auto larcenies, Atlanta police said Thursday night.

The check was made by Detectives L. S. West and L. W. Cook, who were joined by several other detectives as the investigation progressed.

Four of the five persons held, all Negroes, have been connected to 11 burglaries over a wide area of Atlanta in which the loot totals thousands of dollars, detectives said.

25 BURGLARIES

They estimated that the group is responsible for at least 25 or 30 burglaries.

These suspects were listed as Robert Whitehead, 17, of a Cooper street, SW, address; Gene Autry Hector, 20, of a Windsor street address; Albert Brooks, 22, of 189 Hendrix St., and a 16-year-old who has been turned over to juvenile authorities.

Whitehead and Hector have been identified in the March 4 robbery of the Brisbane Grill at 322 Glenn St., SW, Sgt. Clinton Chafin and Det. N. W. Flanagan said.

Chafin and Flanagan said Whitehead, Hector and Willie Frank Thomas, 20, Negro, of 191 Tutor St., SW, were identified in the robbery March 19 of a service station at 285 Georgia Ave., SW.

STOLEN IN MACON

Two other detectives checked out the car in which Hector and Whitehead were riding when stopped by Cook and West.

Dets. E. F. Jackson and P. S. McCravy said the two insisted that they had stolen the auto from an address on Whitehall street, SW.

However, they said a check revealed that the car had been stolen Dec. 21 in Macon and that the license plate on it was reported stolen on Christmas Day in Atlanta.

Hector and Whitehead had been in possession of the car less than a week, detectives said. They added it evidently had been stolen from the person who stole it in Macon and brought it to Atlanta.

TV 'CARNIVAL'

Couple Here Argue Way Into Court

An Atlantan and his wife were scheduled to appear in Municipal Court Friday as result of an argument over a television program, police said.

Patrolmen G. T. Hodges and W. R. Bailey said Loyd Brown, 25, of 29 Oak St., NW, was given a copy of charges for disorderly conduct-fighting, while his wife, Mrs. Margaret Delores Brown, 23, was charged with fighting and discharging firearms.

Patrolmen said they were given this picture of the incident:

Mrs. Brown contended that her husband was irked because he had to leave a TV program, "Cartoon Carnival," and pick her up at a manufacturing company plant where she worked.

When they reached home, Brown turned on the TV set. Mrs. Brown turned off the set.

Brown gave his wife a shove and she fell across a bed, officers said they were told. She ran into the kitchen and got a butcher knife, officers were told. He picked up a .32-caliber pistol, they said.

Quiet descended, officers were told, and Brown handed his wife the pistol.

The argument flared again, officers said, and Mrs. Brown fired the pistol twice through the living room wall. Brown was quoted that he was sure his wife did no intend to harm him.

During the incident, officers said, the Browns' 2-year-old son was sitting on a sofa.

OBITUARIES

W. Carl Norton

Funeral services for William Carl Norton, 62, who died Wednesday at his home, 210 Hawthorne Way, East Point, will be at 2 p.m. Friday at Carmichael's Chapel. The Rev. Ralph Byrd and the Rev. Paul Van Gorder will officiate. Entombment will be in Westview Abbey.

A native of Douglas County, Mr. Norton lived in the Atlanta area about 35 years. He was a service station operator until he suffered a heart attack about four years ago.

Survivors include his wife, the former Ruby Clark; two sisters, Mrs. I. J. Sewell and Miss Eula Norton, both of Sandy Springs, and four brothers, Foster, Walter and Paul Norton, all of Douglasville, and Earnest Norton, Alpharetta.

Mrs. J. A. Flanagan

Mrs. J. A. Flanagan of Bradenton Beach, Fla., died Wednesday in a private hospital here.

Mrs. Flanagan was the mother of Dr. C. Harmon Brown, chief resident physician at Emory University Hospital. Dr. Brown lives at 1313 Clifton Rd., NE.

Funeral services and burial will be in Bradenton.

Other survivors include her husband; a son, Pvt. W. Tenny Brown, Baltimore; four sisters, Mrs. Rachel R. Katz, Washington; Mrs. Vernon Shapiro, Chula Vista, Calif., and Mrs. Verne Jensen and Mrs. Harold Saunders, both of Los Angeles, and a brother, William Racoosin, San Antonio, Tex.

Robert Lee Brown

PALMETTO — Funeral services for Robert Lee Brown, 77, of Palmetto, who died Wednesday in an Atlanta hospital, will be at 3 p.m. Friday at the Ramah Baptist Church. The Rev. Ralph Bobo and the Rev. Claude Richerson will officiate. Burial will be in Floral Hill Cemetery.

Born in Fayette County, Mr. Brown lived in Palmetto 57 years. Retired, he was a textile worker 50 years.

Survivors include his wife, the former Myrtie Roberts; two brothers, T. L. and Charlie Brown, both of Newnan.

W. J. Banks

TOCCOA—Funeral services for William Jackson Banks, 86, of the Banks Academy community in Franklin County, who died Wednesday, will be held at 11 p.m. Friday in Mt. Zion Methodist Church. Burial will be in the church cemetery.

Survivors are his wife, Mrs. Maude Means Banks; four daughters, Miss Edith Banks, Atlanta; Mrs. Dwain Ayers, Carnesville; Mrs. W. O. Ragsdale and Mrs. Burruss Payne, both of Toccoa; five sons, Luther and Fred Banks, both of Brownesville, Tenn.; Maurice Banks, Memphis, Tenn., and Charlie Banks, Jacksonville, Fla., and a sister, Mrs. Mary Williams, Atlanta.

Mrs. Leach, 61, Dies; Headed Junior League

Mrs. Virginia Hoffman Leach, 61, formerly of Atlanta, died Thursday at her rural home near Knoxville, Tenn. She was one of the first presidents of the Atlanta Junior League, serving in 1924 and 1925.

Survivors include two brothers, Gardner Hoffman, Knoxville, and Ellard P. Hoffman of 4675 Lake Forrest Dr., NW.

Born in Brewster, N.Y., Mrs. Leach lived in Atlanta 19 years before moving to Knoxville in 1929. She was the widow of Walker Leach, and a graduate of Agnes Scott College.

She was a member of St. John's Episcopal Church in Knoxville, where funeral services will be at 2:30 p.m. Saturday.

MORTUARY

MRS. DENNIS CANTRELL

Funeral services for Mrs. Dennis Cantrell, 43, of 2804 La Vista Rd., Decatur, who died Wednesday in a private hospital, will be at 2 p.m. Friday at Trinity Chapel. The Rev. Jon A. Pirtle will officiate. Burial will be in Melwood Cemetery.

Mrs. Gensie Jones

Mrs. Gensie Pilcher Jones, 68, of 1255 Hardee St., NE, died Wednesday in an Atlanta hospital.

A native of Dale County, Alabama, Mrs. Jones had lived in Thomaston several years. She moved to Atlanta from Montgomery, Ala. about 12 years ago. She was the widow of James Thomas Jones, who died about 1920.

Funeral services will be at 1 p.m. Sunday in the Christian Fellowship Evangelistic Center, 1223 Hardee St., NE. The Rev. C. E. Cates will officiate. Burial will be in the East Thomaston Cemetery, Thomaston.

Survivors include three daughters, Mrs. Ben Klimp, Columbus; Mrs. E. L. Parker, Atlanta, and Mrs. Gus Eiskant, Gary, Ind.; two sisters, Mrs. Alice Lindsey, Waycross; Mrs. Grace Martin, Buffalo, N.Y., and a brother, Ed Pilcher, Ozark, Ala.

Peter McEwan

Peter McEwan, 82, of Winnipeg, Canada, died Thursday at the home of a daughter, Mrs. J. A. McCauley of 27 Roanoke Ave., NE. Relatives attributed his death to a heart attack suffered on Monday.

Mr. McEwan was visiting his daughter here. He arrived in Atlanta Feb. 4.

He was a native of Edinburgh, Scotland, and a retired warehouse superintendent for a wholesale hardware firm in Winnipeg.

Funeral services and burial will be Monday in Winnipeg. The Rosary was said Thursday afternoon at Spring Hill.

Other survivors include a daughter, Mrs. Fred Luce, Winnipeg; four sons, Joseph McEwan, Winnipeg; Peter McEwan, Victoria, Canada; Vincent McEwan, Vancouver, Canada, and Desmond McEwan, Seattle, Wash.

M. P. Atkinson

MADISON—Funeral services for Marcellus Paul Atkinson, 86, who died Tuesday at his home in Madison, were held Thursday in Brownwood Baptist Church in Morgan County.

He is survived by his wife; two sons, Henry Atkinson, Madison; A. B. Atkinson, Macon; four daughters, Mrs. L. L. Moon, Warrenton; Mrs. Mamie Austin, Mrs. Lessie Spears, Madison; Mrs. Josie Mobley, Decatur; a daughter-in-law, Mrs. E. J. Atkinson, Augusta; five brothers, Charlie and Percy Atkinson, Madison; Bras Atkinson, Rutledge; Hutty Atkinson, Miami, Fla.; Billups Atkinson, Lawrenceville; two sisters, Miss Pinkie Atkinson and Mrs. J. M. Newsome, Madison; 20 grandchildren, 24 great-grandchildren.

Mrs. Mat Allen

DALLAS, Ga.—Funeral services for Mrs. Mat Mintz Allen, 87, who died Thursday in an Atlanta hospital, will be at 3 p.m. Sunday at the Dallas First Baptist Church, of which she was the oldest member.

The Rev. Bennie L. Peacock and the Rev. Charles Davis will officiate. Burial will be in Dallas Cemetery.

A life-long resident of Dallas, Mrs. Allen was the widow of T. L. Allen, who died in 1935.

Survivors include two daughters, Mrs. Oliver Williams, Dallas, and Mrs. J. C. Talley, Jacksonville, Fla.

STATE DEATHS

Mrs. W. J. Scoggins, 76, of McRae. Funeral was Monday.

Mrs. Dovie Pritchett McClellan, 69, of Cornelia. Funeral was Wednesday.

Sam S. Wilson, 92, of Dublin. Funeral was Tuesday.

Ray Kendal Gay Jr., infant son of Mr. and Mrs. Ray Kendal Gay of Chicago and Dublin. Funeral was Wednesday.

Lawrence Elbert Brown of Rockdale County. Funeral was Wednesday.

Milton Ragan, 46, of Eastman. Funeral was Wednesday.

J. J. Wilkerson, 62, of Eastman. Funeral was Tuesday.

Mrs. Lillie L. Phillips of Vidalia and Miami, Fla. Funeral was Thursday.

Mrs. Tomlin K. Kicklighter, 27, of Brooklet. Funeral was Tuesday.

small space in the right place makes a big sale * use a want ad for fast results * call JA. 3-3636

TO PLACE YOUR WANT AD
Call JA. 3-3636

GENERAL WANT AD RATES
(Apply Outside State of Georgia)
Sunday .... $1.15 per line
Daily .... $1.10 per line
(2% Cash Discount)
Minimum ad accepted two lines.
DAILY: All want ads appear in both the daily Constitution (morning) and daily Journal (evening) in consecutive issues of morning and evening and shall be measured and billed as a single advertisement.
Office hours are 8 a.m. to 6 p.m. Monday through Saturday.

DEADLINES
Tuesday through Saturday, 5 p.m. previous day. Monday: 1:00 p.m. Saturday. Sunday: 6 p.m. Friday. No new ads, corrections or cancellations can be accepted Saturday a.m. for the Sunday issue.
Our front counter is open Sundays from 4 p.m. to 6 p.m. to accept cancellations and corrections for the Monday papers. Call JA. 2-5050, Extension 318.

WHEN CANCELING A WANT AD
Be sure to ask for your cancellation number. This is your record and it is important that you have it in the event of any misunderstanding or adjustment.

COMMERCIAL LINE RATES
(Apply within State of Georgia)
1 time Daily .... 65c per line
1 time Sunday .... 68c per line
3 consecutive times (ea. day) 58c per line
7 consecutive times (ea. day) 54c per line
30 consecutive times (ea. day) 49c per line
(5% Discount for Cash)
Minimum ad accepted two lines.

TRANSIENT WORD RATES
1 time Daily (both papers) or Sunday .... 13c per word
3 times consecutive, Daily (both papers) or Sunday 12c per word
7 times consecutive, Daily (both papers) and Sunday 10½c per word
(5% Discount for Cash)
Minimum ad accepted 10 words.
PHONE JA. 3-3636

ANNOUNCEMENTS

Cemetery Lots and Crypts 6

CRESTLAWN—4-grave, choice lot, $300 cash. Call after 6 p.m., PO. 1-1745.

SACRIFICE—4 grave lot. Westview, section 27-A, lot 265. After 6 PO. 1-6560.

WESTVIEW—Two 4-grave lots, front of Abbey. $400 cash. ME. 4-3804.

CREST LAWN — 4-grave lot, $500 value for $400 cash. HE. 5-4083.

Special Notices 7

IN ANSWERING HELP WANTED ADS WITH BOX NUMBERS, DO NOT SEND ORIGINALS OF VALUABLE PAPERS. COPIES WILL DO AS WELL.

Lost and Found 11

LOST—March 20. Lady's white gold diamond watch, Hamilton movement, cord band, vicinity Kroger's Store, Peachtree Creek. Reward. Holland, JA. 1-2250.

LOST—March 16. Lady's white gold Swiss movement watch containing 8 diamonds, black cord band, vicinity Sandy Springs. Reward. Holland, JA. 1-2250.

LOST — March 17 Polaroid camera and Brownie movie camera, 8-mm. in blue Pan-Am flight bag. Vicinity E. Wesley Rd. Apts. Reward. CE. 7-9361.

LOST — Exacta camera, leather case, plate with Stockholm, Sweden, address. Reward. DR. 3-1621, Extension 430.

LOST—Airdale Male 5 months old, Black with tan markings, Glenwood—Columbia Drive area, BU. 9-0096.

LOST — Light blue parakeet, Sherwood Forest section. Reward. TR. 6-2274, TR. 4-2365.

LOST—Garden Hills section. Female Collie dog, no tag. Reward. JA. 5-8000; CE. 7-4578.

LOST—Small, fawn, female Chihuahua, Grant Park section. Reward. MA. 2-2996.

LOST—Lady's dark rim glasses, vicinity Lee-Campbellton. PL. 5-3162, PL. 8-9124.

LOST—Unusually large yellow cat, vicinity of Collier Rd., NW. Reward. TR. 2-6488.

LOST—Ledger thin black book containing names, addresses, dates. TR. 6-3403.

LOST—AOPI sorority pin, set with pearls and rubies. Reward. PL. 3-1516.

LOST—Glasses in pink Barrington case. REWARD, JA. 4-8648; TR. 6-1630.

LOST—Gold charm bracelet, vicinity Rich's, reward, after 6. CE. 3-8757.

LOST—Siamese cat vicinity Howell Mill-Collier. Reward. TR. 6-6195.

Nurseries and Baby Sitters 12

HAPPINESS for your child. Hour, Day, Week. Age groups, Bible study, gentle care. Beautiful area inside and out. DR. 8-9412.

WILL care for children in my home any time. References, 1400 Memorial Drive, Southeast.

BABY SITTING, or elderly people, best references. cheap, any hour. TR. 4-0325.

CARE for children in my home for working mother. PO. 7-1477, Hapeville.

HAVE trailer for working mother. $8 weekly. Care for child. DI. 4-4420.

Personals 13

WANTED — Good settled Christian woman who would like good home as one of the family. Must look after elderly invalid mother and keep house for two grown children that work. Must be Christian. Prefer one who can drive car but not essential requirement. Permanent place. References exchanged and will be thoroughly investigated. Answer fully by letter only. Nice home, yard and flowers. S. G., 36, Journal-Constitution.

BEAUTY STUDENTS
WHO wish to complete their training or want a brush-up course to become a professional BEAUTICIAN-STYLIST, can do so at the ARTISTIC BEAUTY INSTITUTE 5½ Auburn Ave. MU. 8-2900

EASTER Sunday Only—Beautiful Direct Color Photographs—black and white prices—Professional Photographer. A perfect day for your family portrait. A wonderful Mothers Day gift. Call: Shopper Information Service, JA. 3-6611.

AUTO DRIVERS
FOR CALIF., N.Y., CHICAGO, ETC. Auto DriveAway, 60 Cain, JA. 4-8186.

TENTH STREET section. Elderly boarding home. Conveniences, reasonable. Nurse, TR. 4-3083.

TUTORING—High school, college, algebra, geometry, trigonometry, English. CE. 7-6197.

VACANCIES. Small, exclusive nursing home. High-type clientele. HI. 3-4783.

JITTERBUG, cha-cha, rumba, tango, Pr. lesson, $1; class 50c. DR. 7-7483.

PARTIES are a part of your lessons at Arthur Murray's. JA. 5-7711.

Business Personals 14

NEW KITCHENS
WE DO THE COMPLETE JOB
Bonded and Insured
DIXIE HOME IMPROVEMENT CO
JA. 3-8595

INCOME TAX RETURNS
YOUR HOME, our office. We compute your deduction. Our consultants visit your home, Atlanta, suburbs, day, night. Fee: Federal, State joint, separate, $10. Visit our office in Avondale, plenty free parking. Total fee, $8. Business and other returns reas. Our sixth year of unexcelled service. For appt., call DR. 8-2560 or night, DR. 3-1960, DR. 8-3084.

GENREAL ACCOUNTING SERVICE
1 HR. FREE PARKIN NEXT DOOP
ALL RIGHT PARKING LOT
SHORT FORMS $2
LONG FORMS (salaried persons), $4
STATE RETURNS $2
Bus. Rental and travel ret. reas.
ECONOMY TAX SERVICE
OPEN YEAR AROUND
143 BROAD ST., SW
Bet. Mitchell St. and Trinity Ave.
Hrs. 8:30 to 8 (Weekdays)
Hrs. 8:30 to 6 (Saturdays)
Phones JA. 4-8827, MU. 8-0551

INCOME TAX RETURNS PREPARED
LET us save you time, worry and money. Appointment night or day. Call JA. 3-7814, CE. 7-4001
706 Volunteer Bldg.
CHAS. A. DELOACH

TAX HEADACHE?
THAT'S OUR BUSINESS!!
OPEN 'TIL 9 P.M., or call TR. 4-4613
MARMELSTEIN'S
214 Ponce de Leon, NE. Cor. Myrtle

$100 CASH
THE SWEETEST way to raise funds for clubs, churches, schools, organizations. Call CE. 3-5343 or write Evans Candies, Inc., 2714 Apple Valley Rd., NE, Atlanta 19.

$50 CASH
TO CHURCHES, schools, clubs and organizations. Distribute 84 bottles Watkins Vanilla. Phone JA. 5-4207.

CONFIDENTIAL investigations, reports, business or personal. Missing persons traced. Evidence secured. Collections, etc. Information. PL. 3-5650.

INCOME TAX
RETURNS prepared in your home any time. Lorren, BU. 4-1571.

INCOME TAX SERVICE
45 THIRD ST., NE, ROOM NO. 3
OPEN NIGHTS TILL 9 P.M.
R. H. SMITH, TR. 3-3235

ALLIED DETECTIVE AGENCY
CIVIL and criminal investigations, confidential reports.
PO. 8-2725, PO. 6-6163

Business Personals 14

BOOKKEEPING — Retired accountant will keep books and prepare all tax reports. Low cost. Phone ME. 4-2439.

INCOME TAX — Former revenue agent, 12 years' experience. 1119 Campbellton Road at Lee. PL. 5-3653.

INCOME TAX returns prepared, Chamblee, Doraville, Skyland area. For appointment, call ME. 6-7729.

AUTOS DELIVERED ANYWHERE. FLAT RATES. AUTO DRIVEWAY 60 Cain St., NW. JA. 4-8186.

INCOME tax returns. Home appointments. Ben Hill, East Point, Cascade area. DI. 4-4805.

FEDERAL, state tax returns prepared. Business or individual. Reasonable. PO. 6-8268.

TAX returns prepared by graduate accountant. 310 Ponce de Leon Ave., NE. TR. 2-5511.

ACCOUNTING AND TAXES prepared by experienced public accountant. PO. 7-2089

TAX RETURNS—Long $4, short $2, business and others, reasonable. TR. 4-2364.

INCOME TAX returns prepared in your home. Reasonable. TR. 2-2016.

EXPERT tax service in your home. Reasonable fee. Woolsey, PO. 6-4627.

INCOME TAX returns prepared in your home. Reasonable. PO. 1-3424.

INCOME tax service in your home or mine. Stephens, PO. 7-5514.

INCOME tax returns prepared, in your home. Ashe, BU. 9-2580.

Slipcovers, Drapes, Curtains 18

THE DECORATOR SHOP
LITTLE FIVE POINTS
ANTIQUE satin, $1 yd. up. Fiberglas, 69c yd. up. Heavy barkcloth, 85c yd. Custom-made draperies, slip covers and upholstery. Decorator's service. Fabric shown in home. Get our price before you buy. Terms. Call MU. 8-2025, MU. 8-3959, eve.

NO DOWN PAYMENT
UP TO 36 MONTHS TO PAY
MANLEY'S huge selec. of fabrics, slipcovers, upholstering, carpets, cornices, draperies. Labor $1 panel up. Samples shown in your home day or night. No chg., no oblig. TR. 5-2431

VISIT ATLANTA'S LARGEST
THE FABRIC SHOP. Fine Fabrics. Draperies made to your order. $1 per panel, unlined. Slip covers made to perfection, sofa and chair, labor cost $15 set. Also fine upholstering. 141 Ala. St., SW. MU. 8-0712. JA. 3-8469

12 MOS. TO PAY
DRAPERIES, cornices, upholstering, slip covers. Home service. Fabrics furnished. Mr. Ritchie, TR. 2-4138

DRAPERIES, cor., swags, slip cov. A. R. Smith. DR. 3-5055

Rugs Cleaned and Dyed 20

RUGS, wall-to-wall carpets cleaned in home or office. Al's Rug Cleaning Service, PL. 8-3888.

BUSINESS DIRECTORY

Building—General Repairs

Rooms	Additions
Kitchens	Jalousies
Dens	Enclosures
Concrete	Patios
Plumbing	Roofs
Wiring	Siding

LOW WINTER PRICES
FHA and Bank Insured
No Down Payment
PAY IN SUMMER
FREE ESTIMATES, PLANS
ROBBINS HOME IMP.
JA. 4-7712—Any Time
William-Oliver Bldg.
Member: Atlanta Assoc. Contr.

REMODELING . . .
By Men Who Know
LOW MONTHLY PAYMENTS

Additions	Roofing	Garages
Enclosures	Siding	Waterproofing
Jalousies	Painting	Concrete
Paneling	Guttering	Wiring
Underpinning	Papering	Plumbing

Member of the Home Imp. Contractors Assn. of Atlanta, Inc.

F. A. REECE
Construction & Roofing Co.
MA. 2-4477 ANY TIME
Exclusive "Cyclone" Bonded Roofing

10% DISCOUNT TILL JUNE 1ST
FREE ESTIMATES, SMALL MONTHLY PAYMENTS. 20 YEARS' EXPERIENCE.
ROOMS ADDED
PORCHES AND CARPORTS ENCL.
UNDER PINNING
BONDED ROOFS
SIDINGS
PAINTING
Jett Roofing & Siding Co.
1490 LUCILE AVE., SW
PL. 5-0642, PL. 8-3042

"Free to Home Owners"
A PROFESSIONAL expert estimate on what your REMODELING or ALTERATIONS should cost you—ANY TYPE ADDITIONS, CARPORT or PORCH ENCLOSURES; BASEMENT, ATTIC or CONCRETE WORK. I will give you your cost right to the penny.
Call Day or Night
KRIEGER
TR. 5-9416

ATLANTA
Home Improvement Co.
ALL TYPES HOME REPAIRS
ROOMS ADDED—ENCLOSURES
CARPORTS—PATIOS
ALL TYPES FLOORS
CONCRETE AND BRICK WORK
FREE ESTIMATES
NO DOWN PAYMENT
UP TO 60 MONTHS TO PAY ON FHA
DI. 4-1684

BEAT THE SPRING RUSH
ROOMS ADDED—ENCLOSURES
CARPORTS—PATIOS
ALL TYPES FLOORS
CONCRETE AND BRICK WORK
ALL TYPES ALUMINUM WORK
(Storm windows, doors, screens, siding).
FREE ESTIMATES
NO DOWN PAYMENT
ALL WORK GUARANTEED
H. A. EWING & SON
CE. 3-2185; DR. 7-6383 any time

WE SPECIALIZE IN
PORCH INCLOSURES
NEW KITCHENS
NEW ROOMS
NEW BATHS
CALL FOR FREE ESTIMATES
AIKEN CONST. CO.
PL. 8-2772, PL. 8-2027

REPAIRS, additions or a new home. Let us recommend a reliable contractor. Free estimates, no down payment and low monthly payments on repairs and additions. Ben Hill Lumber & Supply, Inc., DI. 4-3344.

U-DO-IT, SPECIAL
9x9 ASPHALT FLOOR TILE, 3½c EA.
CLEARANCE—Odd lots tile, linoleum remants. Free estimates.
LINOLEUM SPECIALTY, INC.
341 Peters St. JA. 5-4916

Sims Contracting Co.
Free Estimates, Easy Terms
1194 N. Highland, NE., TR. 4-8795
TR. 4-4262, DR. 8-6084

WILSON CONT. CO.
TR. 5-6639 ANYTIME
FREE ESTIMATES
ROOMS added and new houses built at big savings. Financing arranged, realiable contractors recommended. T. E. Bridges Lumber Co., SY. 4-4438; nights, PL. 3-1684.

See Us and Save Money
ADDITIONS, repairs, decorating and new homes. Norris Construction Co. CE. 3-1752.

ALL OR ANY PART
OF THE home. References. Financing arranged. 36 mo. to pay. Dwight, CE. 7-1494.

EXPERT building, repairs and remodeling. Free estimates. All work guaranteed. Moderate costs. Call Echols, SY. 4-0122, day or night.

CARPETING, screening, block work, painting, flower trellis, guard rails, fencing. Small jobs first. PL. 5-2020. PL. 3-0204.

REMODELING, repairs and painting. All work guaranteed, reasonable. Free estimates. Miller. PO. 6-3436.

SPECIALIZE in garages, rock walls, underpinning, d'ways, repairs. Terms. Free est. Myrick, PL. 5-8987.

FOR ALL types repairs or remodeling, call Bradbury Roofing. PL. 5-1642, days; nights, DI. 4-2396.

ALL TYPES general repairs. No job too small. We take all. For action, call Jackson Bros., JA. 5-7172.

LIVE modern, let Miller Lumber Co. remodel, roof, paint your home. 3 yrs. to pay. MU. 8-3156.

HOME painting, general repairs. Satisfaction guaranteed. Phone PL. 5-8269.

FREE EST. on repairs and remodeling. Terms. PL. 5-7770, PL. 5-9019.

REMODELING AND ADDITIONS
FREE EST. TERMS. TR. 3-1737
ACE HOME IMPROV. CO.
Free Estimates. JA. 3-7718

Brick and Stone Veneering

ROCK WORK—Flower planters, retaining walls, BBQ pits, patios, flagstone. 20c ft. Field stone. Free est. Refs. MA. 7-1617.

Brick Work

FIRST-CLASS block, brick work, underpinning, block foundations. HE. 5-7592.

BRICK, block, concrete work. Free estimate. Call any time. MA. 7-7208.

EXPERT carpenter work. Room addition, painting, framing by the foot. Good references. Frank Dobbs, DR. 7-6630.

Carpenter Work

CARPENTRY, builing and repairing, big or little jobs, 30 years' experience. Cement and block work. Live-and-let-live prices. Free estimates 30 miles of Atlanta. Any time. PO 7-7704.

CUSTOM carpentry work, all kinds. Work guaranteed. Prices reasonable. Fine hand woodworking a specialty. GL. 7-4820 nights, MA. 7-1187 days.

IF YOU NEED HOME REPAIRS. Remodeling, additions, porches, steps, specialty picket fencing, cabinets. NIGHT CALLS MADE. DR. 7-8138.

REMODELING, repairs. Thoroughly experienced, reasonable. Also fencing. Dunn, TR. 6-7838.

ROOMS, porches, steps, sills replaced. Small jobs. Free estimates MA. 2-0809.

CARPENTRY WORK — Roofing. Expertly done. MU. 8-8075, H. O. Dent.

REPAIRS, new rms., kit. cabinets, large or small jobs. CE. 3-5260.

FIRST-CLASS CARPENTER. No job too large or too small. JA. 5-1295.

Cement Work—Waterproofing

DRIVES—BASEMENTS
Floors, Porches, Patios, Walls
AIR-EQUIPMENT EXCAVATION
FHA TERMS. FREE ESTIMATES
J. A. BEECHAM, BU. 9-5319

JOE HUNT—GL. 7-3456

DRIVES, BASEMTS., BLOCKS, ETC

PATIOS, DRIVES — Brick, block. Free estimates, terms. PO. 6-5567

WET BASEMENTS CORRECTED—W. O. (Bill) Lewis, JA. 5-4879.

DRIVEWAYS, all types of concrete work a specialty. BU. 9-4567.

Chimney—Furnace Repairs

CHIMNEYS REPAIRED
VACUUM CLEANED
ATLANTA CONST. CO., JA. 3-7317

Electrical Work

GUARANTEED work, 24-hr. service. J. B. Bell, DR. 3-8798, DR. 7-3137.

FOR THE BEST electrical work phone TR. 5-8050.

Fencing

GENUINE BAMBOO, 20-yr. fence; pool, patio enclosures. Factory prices. Terms. Free del. Metro. Atl. Phone Douglasville 2967. Ticatoo Bamboo Hwy. 92. Open Sundays.

CHAIN LINK FENCE INSTALLED IN CONCRETE. 69c FT. NO DOWN PAYMENT. Open daily 'til 9 p.m. and all day Sun. PL. 8-7428 or GL. 7-4442.

CHAIN LINK WIRE, $13. Free est. Easy terms. DR. 8-1202.

Floor Finishing

TILE and floor finishing. Guaranteed work. Bob Netherland, HI. 3-7374.

FLOORS sanded and finished. Guaranteed work. Shaw, BU. 9-8112.

FIRST-CLASS floor sanding and finishing. J. W. Suttles, SY. 4-0108.

FLOOR SANDING and finishing. Tile linoleum. Callaway, MA. 2-3031.

Grading—Excavating

FILL DIRT, topsoil, large and small grading jobs, loaders. MA. 2-2908.

FRONT END LOADERS BULLDOZERS. PANS. CE. 7-3266

Hauling

ATTENTION DIRT HAULERS
WE LOAD your truck with CLEAN RIVER-BOTTOM TOP SOIL. Paces Ferry Rd. and river (next to Robinson's). CE. 7-0351.

7 YDS. RICH RIVER
TOPSOIL, $12.50. Sand, crushed stone, sawdust. Prompt delivery. TR. 3-1776.

RICH river soil, $12 load. Sawdust, cotton mote, sand, flagstone, field stone, landscaping, patios, walls. Tractor, tree work. Fee est. SY. 9-1153.

GOOD, rich, black topsoil with or without Bermuda, 6 yards. $12. Phone Stone Mountain 9695.

TOP SOIL, fertilizer, motes, fill dirt field rock. PO. 1-9795. PO. 6-2757.

TOPSOIL, fill dirt, sand, gravel, grading. Jack Annis, TR. 5-0101.

FILL dirt, topsoil, sand, rock dust, gravel, sawdust. PO. 1-6291.

GOOD rich topsoil. Big loads. $12.50. MA. 7-0296, PL. 5-3896.

Jalousies

JALOUSIED DOORS, $23.99 complete. Factory showroom, 540 Marietta St. JA. 5-4470. Open all day Saturday

Landscaping—Tree Service

COW MANURE, well rotted and pulverized. Brownlee & Lively Rlty. ME. 6-1455.

TOP SOIL, landscaping, bulldosing, flagstone, rock walls, hauling. CE. 3-2017.

SPECIALIZE in dangerous tree removal. Taylor Tree Serv., PL. 8-1706.

LANCASTER landscape and nursery: lawns and shrubbery. SMA. 7-9560.

TREES CUT CHEAP. ME. 6-3139
HOLDEN TREE SERVICE

TOPSOIL, FILL DIRT, Tractor work. Rotted sawdust. PL. 5-3218.

Moving

VANS RETURNING empty weekly from N.Y., Phila., D.C., Charlotte, Miami, Tampa, N.O., B'ham, Nashville. Want shipments from these points and points en route.

OUR INTERSTATE RATES ARE THE LOWEST. SUDDATH MOVING AND STORAGE. JA. 2-6795.

FREE estimates on local and long-distance moving. No obligation. Call Shoppers' Information Service, JA. 3-6611

ECONOMY moving and delivery service. Reasonable rates. JA. 3-9204

A. T. & D. Van Service—Low Rate. Hiram Hodges, Mgr., SY. 9-1088.

Painting

20 YEARS' EXPERIENCE
Small Monthly Payments
Jett Roofing & Siding Co.
1490 Lucile Ave., SW
PL. 5-0642, PL. 8-3042
FREE ESTIMATES

INT.-EXT. painting, white vet does own work. Satisfaction guaranteed. References. DR. 3-8425, BU. 9-4904.

INTERO and extero painting floor sanding, plastering repairs. Experienced work man. Roosevelt Sutton. TR. 4-8156.

MACK'S paint job. Inside and out. Free estimates. Jobs completed quickly. PO. 6-8997.

PAINTING — Interior, exterior. Free estimation, JA. 4-4616. Jimmy Jones, 42 Ormond St., SW.

A-1 HOME painting, repairs, white, sober. Labor guaranteed. Johnson. MA. 7-0155.

ROOMS painted, $7 and up. Outside trim, $25 and up. Screens installed. SY. 4-3086.

PAINTING and carpentry repairs. Do own work. JA. 5-2136; BU. 9-7407.

PAINTING — Rooms, $7 up; papering, $12. Patch plastering. JA. 3-0319.

SPECIAL, $75 — Five-room home. Painted inside, outside. JA. 3-0800.

LOWEST PRICES, free est. I do my own work. BU. 9-4052, MA. 7-7208.

WOULD like to paint your home. Work guaranteed. BU. 9-7407.

Painting and Decorating

VETERAN — Papering, painting. Lowest prices. Superior work, competitive estimates. PO. 6-2377.

PAINTING, papering, repairs. Quick service. white labor. Reas. PO. 1-3315.

Painting and Papering

PRE-SPRING PRICES
INT., EXT. painting, papering, floor sanding, general repairs. FHA terms. White labor. Work guaranteed. Free estimates. W. H. Dupree, BU. 9-8786, TR. 5-5894.

OLD wallpaper removed, painting, wallpapering, plastering. Experienced white, sober labor. Guaranteed work. Very reasonable. Mr. Griffin, MA. 7-4036.

PAINTING, PAPERING, plastering. White labor. 20 years exp. Free estimate. FHA terms. DR. 3-7484, days; BU. 9-7273, nights.

VERY reasonable work. Guaranteed. Call me first. Exterior, interior. JA. 4-1814.

PAINTING, Papering. Best for less. White lab. W. H. Chapman. PL. 5-0639

ROOMS papered, $10; Kem-toned, $5. Ptg., Plst. Elijah Webb, PL. 3-5090.

PAINTING and papering. All work guaranteed. Isaac Webb, PL. 3-0095.

Plastering

PLASTERING, stucco, concrete, carpentering, painting, papering. Reasonable. Guaranteed. JA. 1-1854.

PLASTERING, stucco, small jobs specialty. Work guar. PL. 5-2604.

EXPERT plaster repairs. White workmen. BU. 9-339

Plowing

YARDS, gardens plowed. Gravely tractor used, ground pulverized. PO. 7-1029

Roofing and Guttering

ROOFS repaired, reroofing; gutters cleaned, painted, repaired. KINARD ROOFING, PL. 3-8243, ANY TIME.

FOR BONDED ROOF, CALL
BRADBURY ROOFING CO.
PL. 5-1642, DAYS; DI. 4-2396

BASEMENTS water proofed, chimney caps. Guttering, siding.
MU. 8-9448 ANYTIME

GUTTER and downspouts, 45c per ft.; general sheet metal work. PO. 1-1568.

GUTTERING, roofing, painting, leaks, $2 up. DR. 7-1764; PL. 8-7481.

GUTTERS, roofing, new or repaired. Free estimates. PL. 8-6126.

Septic Tanks

SEPTIC tanks cleaned, $15 and up. BL. 5-0731. Charles W. Seagraves Jr

EDUCATIONAL

Schools and Colleges 46

FCC LICENSE
(1ST-CLASS RADIOTELEPHONE)
IN
6 WEEKS
CLASSES BEGIN APR. 6
Elkins Radio License School
1139 Spring St., NW
PH. TR. 2-0375. E. C. RILEY, DIR.

HIGH SCHOOL AT HOME
AMERICAN SCHOOL
60 YEARS' OPERATION
OUR graduates have entered over 500 colleges. Write for free booklet, Dept. "A." P.O. Box 12244, Atlanta 5, Ga.

Barbering and Beauty Culture
65 YRS. teaching experience
MOLER COLLEGE
34½ Marietta St., JA. 5-3209

EMPLOYMENT

Help Wanted—Male 47

MANAGER TRAINEE
AGE 22 to 30. No experience necessary but good common sense and a strong desire to get ahead financially with a national organization that is the fastest growing company in the country. This ad is NOT a "come on". Potential within the year $8,500 to $10,000. Starting salary of $85 week. If you shy away from long hours, responsibility or moving from this state—DO NOT APPLY. Nowhere in this paper will you find a better opportunity. Apply in person, Saturday morning only. (No phone calls or letters please.)
JIM WALTER CORP.
2555 BANKHEAD HWY., NW

OFFICE CREDIT MANAGER
NATIONAL concern with fine public acceptance has available position for man, age 25-35. Experience in retail credits, collections and office management preferred. Excellent promotable opportunity for man who can qualify. All insurance benefits, bonus arrangement, retirement income. Must be able to qualify as assistant to store manager. For interview, phone CE. 7-1531.
Firestone Tire & Rubber Co.
480 Lindbergh Dr., NE

TRAVELING AUDITOR
CHAMBLEE hdqrs. of well-known food manufacturer has attractive opening for young man. Will require extensive travel (80-90% time). Must have college degree in accounting. Age 25 to 30. Previous audit experience preferred. Excellent benefits and growth possibilities. Apply or send resume:
H. W. Lay & Co., Inc.
4950 Peachtree Industrial Blvd.
CHAMBLEE

ARTIST
ATLANTA JOURNAL - CONSTITUTION desires to hire an artist for work on its Sunday Magazine.
YOUNG man, age 21-35, high school grad., with some prior commercial or publication art experience. Capable of both art production and layout on story illustrations.
WE OFFER 5-day, 40-hr. week, downtown location, all usual employe benefits.
THOSE interested and qualified apply in person at Personnel Office, Journal - Constitution Bldg., 10 Forsyth St., Mon. thru Fri., 9:00 a.m. to 1 p.m.

WHOLESALE FOOD
SALESMEN
THE NATION'S only chain of franchised direct to consumer food dealer is opening a branch in Marietta for service to established customers as well as new accounts in Cartersville, Smyrna, Roswell, Alpharetta, Austell, Hiram, Dallas and Canton areas. If you are interested in a position with starting salary of $5,200 yearly plus bonuses, resident of these areas, have good habits, neat, converse intelligently, we would like an interview with you. Apply Sat., March 28, 9 a.m. sharp or 11 a.m. sharp to Marietta Motel (Next to Howard Johnson's), 520 South 4-Lane, Marietta, Ga. Ask for Mr. Trent.
(NO PHONE CALLS)

PART TIME
EARN $30 or more a week. The Atlanta Constitution will consider young man for exceptionally good route. AUTO necessary, small cash bond. CALL The Atlanta Constitution Circulation Department, JA. 2-5050, Ext. 238 — 10 A.M. thru 4 P.M. week days only.

CAN YOU QUALIFY?
FOR $5,200 SALARY YEARLY
PLUS BONUSES
IF YOU have aptitude for personnel development, production planning, organizational diversification, sales promotion, we are interested in you. We represent the largest and fastest growing organization of its kind in the nation. If ambition is your greatest enemy and success a daily challenge we would like an interview with you. Apply Saturday, March 28, 10 a.m. or 1 p.m. to our personnel director, Mr. J. O. Mitchell, Biltmore Hotel and take our aptitude test. No interviews by phone.

CHEVROLET PARTS MAN
OPENING in our parts department to be filled immediately. Applicant must be experienced, sober and reliable. Excellent opportunity for permanent employment and advancement with Atlanta's oldest Chevrolet dealer in the largest Chevrolet parts store in the South. See Bobo.
"THE OLD RELIABLE"
JOHN SMITH CO.
525 SPRING ST.

ASST. CREDIT MANAGER FOR LARGE NATIONAL MANUFACTURING CO.; MUST BE AGGRESSIVE, HAVE ACCOUNTING, AND CORRESPONDENCE BACKGROUND WITH SOME WHOLESALE CREDIT EXPERIENCE. APPLY SOUTHERN WIRE & IRON, INC., 3707 E. PONCE DE LEON, SCOTTDALE.

POSITION WITH FUTURE
YOUNG man, 24-30, H.S. grad. for interesting personal contact work in Macon or Atlanta. Must have car. This is a wonderful opportunity to affiliate with a fast growing finance company operating in the SE. Only our expansion program makes this opening possible. The future is unlimited and promotions are rapid. Good starting salary plus car allowance, other company benefits.
DELTA LOAN CORP.
918 Mtg. Guar. Bldg. JA. 5-2951
IN MACON
947 2nd St., SH. 5-4721

STILL NEED
50
ASSEMBLERS
PAY $90 WEEK
H. S. grad. No exp. required
Age 21-35. Height 5'8"-6'1"
Weight 160 to 200 lbs.
Pass strict company physical
No police record
Local residents (40 mile area)
APPLY
GA. STATE EMPLOYMENT SERV.
61 TRINITY AVENUE, S.W.

Management Trainee
MAN, age 22-40, two-year training and supervision program. Up to $500 per month salary. No experience necessary. For appointment, call Mr. Frank Cranor, TR. 4-8647. PENN MUTUAL LIFE INSURANCE CO.

FOR BEST RESULTS USE WANT ADS

Help Wanted—Male 47

ENGINEERS FOR PAPER MILL
THE plant engineering division of an expanding Gulf Coast pulp and paper mill is seeking:
1 ELECTRICAL ENGINEER
1 MECHANICAL ENGINEER
PLANT engineering and maintenance experience preferred but will consider recent graduates. Salary open, commensurate with qualifications. A real opportunity to join a leader in the industry with excellent working conditions and employee benefits.
DESIRABLE Gulf Coast location in progressive community.
SEND resume including salary requirements to P. A., 917, Journal-Constitution.

TOOL DESIGN DRAFTSMAN
EXCELLENT opportunity for young man with minimum of 2 years actual tool or machine drafting experience. To work with tool engineer in expanding department of nationally known manufacturer. Good starting salary and fringe benefits. Call or write personnel manager, American Art Metals Co., 433 Highland Ave., NE.

Management Trainees
ARE you interested in a planned systematic training program designed to train you for management responsibilities? Earn salary increases while advancing in position and learning the consumer finance business.
ABILITY to deal with and supervise people essential. Applicants with college training or high school education, between 22-30 are preferred. Car necessary. LIBERAL company benefits. 207 Mark Bldg., 98 Alabama St., 9 a.m. to 5 p.m.

MECHANICAL ENGINEER
EXPERIENCE preferred, however, recent graduate or spring graduate considered.
B-O-P ASSEMBLY DIV.
GENERAL MOTORS
DORAVILLE, GEORGIA

PART TIME
SHORT HOURS, GOOD PAY
IF YOU can work evenings for $240 monthly salary until Sept. 1, we have several positions available. Apply Fr. night, March 27, 8:30 p.m. to Biltmore Hotel, ask for Mr. Kite.
(NO PHONE CALLS)

GENERAL accountant for textile company in the Anniston, Ala., area. Will report directly to the controller. Prefer man, age 25-32, with excellent growth potential. Must have at least 3 or 4 years general accounting experience, preferably in public accounting. Salary range $6,000 to $7,000, depending on qualifications. Resumes should be forwarded to the Controller, Linen Thread Company, Inc., 418 Grand Street, Paterson, New Jersey. Applicants will be contacted for interview.

FLEXOGRAPHIC
PRINTING PRESSMEN
LOCAL company, rapidly expanding, need pressmen and helpers, experienced on the Flexographic printing of cellophane and polyethylene on high-speed, fully equipped, 4- and 5-color presses. Good working conditions, good pay, future unlimited. If you qualify, call JA. 5-6536, Mr. Brandon for appointment.

MECHANIC
IMMEDIATE opening for line mechanic with large Chevrolet dealer. Modern, spacious building. Good pay, excellent working conditions. Good chance for advancement. Only those thoroughly experienced need apply. Contact J. L. Cohran.
Central Chevrolet, Inc.
2930 Peachtree Rd., NE

JET AIRLINES NEED MEN
MULTI-BILLION dollars in back orders for jet engines and Airliners. $120 weekly and up as a Jet Mechanic after a short local training period. Experience unnecessary; unlimited opportunity for advancement. Training does not interfere with present job. For local interview write immediately giving phone and address to S. G., 137, Journal-Constitution.

IBM SUPERVISOR
NEW installation mfg. control
EXPERIENCE desired, furnish brief resume and salary expected. All replies will be kept confidential.
WRITE V. C., 12, Journal-Constitution.

NATIONAL FINANCE CO. — Exceptional opportunity for young man with college education to represent progressive company. Headquarters in Atlanta. All fringe benefits and insurance. Car furnished. This is a real opportunity. In replying give resume of education and experience, stating draft status. C. S., 27, Journal-Constitution.

ASSISTANT GROCERY MANAGER
MUST be sales promotor with good record of accomplishment. Produce experience necessary. Excellent salary, paid vacations, etc. Quick promotion opportunity. Apply personnel office, Buehler's, 814 Marietta St.

DRAFTSMAN
YOUNG MAN, high school graduate, for elementary drafting room work with ultimate position in Engineering Dept. Must have had training in drafting. Old Atlanta Co. 5½-day week. Insurance and retirement benefits. 2 weeks paid vacation after 1 Year. V. C., 59, Journal-Constitution.

SHEET METAL TRAINEE
WELL-KNOWN and growing concern has opportunity for the right man to learn fabricating and designing of aluminum awnings. Prefer high school graduate, age 20-25. Phone MA. 2-3500 for interview.

LOCAL—PERMANENT
53-YEAR-OLD company has immediate opening for 2 men, 20-42, to do special contact work. Experience not necessary. We will train. Starting salary, $75 per week plus excess commission. Usual earnings, over $100. Car needed. Phone Mr. Smith, PL. 3-1179, 8 to 1 Friday.

PRODUCTION TRAINEES
SEVERAL young men to train for supervisor job and inspectors' job in production unit, also 1 good first-class carpenter. Must be HS graduate, married and not afraid of long hours and hard work. Apply Southern Wire and Iron Inc., 3707 E. Ponce de Leon, Scotdale.

MANAGER
FOR CREDIT CLOTHING STORE OPENING shortly. Brief intensive training qualifies you for manager's position with progressive national chain. Retail or credit exp. helpful. Write for personal interview, giving complete resume, past exp. Box AC-288, 125 W. 41 St., N.Y.C. 36.

Adjustors—Investigators
NO EXP. necessary, will train to become branch office managers, rapid advancement. Outstanding salary opportunity, employe benefits. Must be at least high school graduate and have auto. General Finance, Jim Blalock, JA. 3-8654.

AMBITIOUS young man for manager of fabric store in northwest Florida. Retail experience needed but not necessarily in fabrics. This is a career with a future not a job. Write: Box 190, Tallahassee, Fla., giving resume of experience, references and home telephone number.

TO BUY, RENT, SELL, OR FIX CALL JA. 3-3636
DIRECT LINES TO CLASSIFIED
JAckson 3-3636
Atlanta Journal And Constitution

Help Wanted—Male 47

ASSISTANT MANAGER

OPENING for experienced assistant manager. Must be familiar with Georgia industrial loan law. Salary and increases. Company benefits.

CONTINENTAL FINANCE CO. TR. 5-0411

TEXTILE engineering graduate or equivalent experienced in manufacture of coarse cotton and synthetic yarns. Southern company, excellent pay and benefits. This opening leads to top position in multi-plant operation. Give full information to D. M., 930, Journal-Constitution.

WANTED to lease cab-over-diesel tractors for permanent lease. Must be at least 1956 model or newer. Driver must pass ICC physical examination. All applicants subject to screening. Contact M. E. Hooks, Harper Motor Lines, Inc., Elberton, Ga. Phone 2030.

RETAIL MILK SALESMAN

AGE 21-40, guaranteed salary, fringe benefits. Permanent job for man who qualifies. No experience necessary. Apply in person between 8 a.m. and 12. Foremost Dairies, 2711 Piedmont Rd., NE.

FOOD PLANT SUPV.

OPPOR. for man, exper. in personnel supv. with background in food tech. or pkg. mach. Give complete resume and sal. expected. Write: P. O. Box 3566, E. Atl. Sta., Atlanta.

LUNCHEONETTE MANAGER—Male or female. Business not located in Atlanta. Applicant must be able to work help, buy and prepare menus. Excel. salary plus comm. Reply in confidence, giving full particulars B. C., 926, Journal-Constitution.

WANTED — Foreman for pressing department in plant manufacturing quality sports shirts, able to assume full responsibility for quality and production maintenance. State experience and salary desired. D. F., 888, Journal-Constitution.

LEADING national manufacturer resilient floor coverings wants young man to cover Ga. Headquarters Atlanta. Exp. preferred, but ambitious, aggressive man required. Salary, expenses and car. Reply: R. H., 931, Journal-Constitution.

NEW car serviceman, experienced with Chrysler products. 50-50 basis. ALSO MECHANIC, with same experience. Apply: Mr. Woolston, Tom Smith Motors, 3483 Peachtree Rd., NE. CE. 3-6735.

COMPOSITOR

FOR small printing company. Familiar with lockup on Miehle, Kluge and hand-fed presses. Capable of doing all compositions. Apply 378 Decatur St., SE.

Janitorial Supervisor

EXPERIENCED working or non-working supervisor. Give experience, age, telephone number and salary expected. M. K., 45, Journal-Constitution.

EXPERIENCED GRILL MAN
8 Hrs. Day, 6-Day Wk.
EVAN'S, INC.
790 Ponce de Leon Ave., NE

FIVE CARPENTERS
FRAMING
C. W. CARROUTH, PO. 6-5700

CLERK-TYPIST for purchasing office. Ambitious high school graduate attending night school preferred. Opportunity. Mail summary of background to: P. O. Box 427, Hapeville, Ga.

Paint and Body Man

MUST be good experienced, sober man. Straight salary. Other benefits. Apply to Mr. Hamlin, Stone Mountain Ford, Stone Mountain, Ga.

GENERAL sewing machine mechanic wanted for new plant located in the progressive growing Ga. city, all company benefits. Call Mr. Jamison, 34641 Hawkinsville, Ga., after 6 p.m. for interview.

WANTED — Dependable man for body repair and paint shop. Attractive proposition for capable man willing to move out of town. Millard Reeves Ford, Thomaston, Georgia.

MIDDLE-AGED single man drawing Social Security for night clerk. 50-room hotel. PX experience. Room, board, salary. Give phone number. T. H., 918, Journal-Constitution.

2 MEN for 1½-hour work daily. Must make friends easily. Can make $100 per month salary. Age 30-65. High school education. P. O. Box 471, East Point, Georgia.

YOUNG man experienced for general office duties. Good opportunity with national concern. Apply Globe Venetian Blind Corp., 490 Murphy Ave., SW, Building 7B.

EXPERIENCED collector, salesman for outside furniture route. Good proposition to right man. Apply Howard's Furniture Co., 717 Marietta St., NW.

CARPET LAYERS

WILSON CARPET LAYING CO. 1920 Buford Highway, NE. TR. 4-0357.

Would You Like $150 Wk.?

OUR best Watkins route avail. due to promotion. 400 estab. accts. Apply 9-12, 378 Decatur St.

Gas Distribution Foreman

EXPERIENCED in leakage repair. Welding desired. Out of state assignment. ME. 4-4227.

KITCHEN STEWARD

EXPERIENCED—Apply in person, 11 a.m.-12, 2882 Peachtree Rd., NE.

MAJOR oil co. needs experienced service station operators for College Park and West End area. Write: P. O. Box 231, East Point, Ga.

Dining Room Captain

EXPERIENCED. Apply in person 11 a.m.-12, 2882 Peachtree Rd., NE.

ADVERTISING and business manager for new weekly newspaper. Unusual opportunity. John Jacobs, WDUN, Gainesville, Ga.

TELEVISION

MAN with at least 5 years' experience. TR. 2-6975.

IN ANSWERING help - wanted ads with box numbers, do not send originals of valuable papers. Copies will do as well.

WANTED — First-class mechanic. Must know motor analyzing. Top straight salary. Call TR. 2-4892, after 7 p.m.

ALL-AROUND mechanic, with own tools. Good reference. Apply Sylvan Rd. Garage, 1977 Sylvan Rd., SW.

OFFSET STRIPPER-CAMERA OPERATOR — Must be experienced—printing field. Dixie Litho., JA. 3-5235

WANTED—Shoe repairman or finisher. Apply in person: Moseley Shoe Shop, Bldg. 160, Fort McPherson.

WANTED — Mechanic, experienced only in making awning chairs and furniture. CE. 7-3021.

5 EXPERIENCED cab drivers, age 25 to 55. Apply: Blue & Gray Cabs, 371 Central Ave., SW.

SERVICE salesman, experienced. Good Chrysler dealer. Phone Mr. Woolston, CE. 3-6735.

SHOE REPAIRMEN WANTED—Boston Factory Shoe Repair, 22 Auburn Avenue.

MAN capable answer telephone, repair washing machines. 1160 DeKalb Avenue, NE.

SHARECROPPER and wage hand, house. Storers Ranch, Rte. 4, Douglasville.

PART TIME, $75 wk. if qual., working from 6 to 10 eves only. JA. 4-6418.

NUCLEAR PHYSICISTS, Ph.D. degree. Lockheed Employment Office.

WANTED, exp. refrigeration and appliance service man. PO. 1-3591.

WANT 2 trim carpenters, must be good and have tools. PO. 7-9635.

FLOOR SANDER-FINISHER, EXP. Reg. work. CE. 7-4622

YOUNG man to work part time for room. TR. 4-4568, after 7 p.m.

FIRST-CLASS heating mechanic. Top pay for right man. BU. 4-1875.

$10 DAY WHILE TRAINING. Vets and nonvets. See ad under 53.

CAREERS, INC.
All Jobs. NO FEE

GRILL man wanted, night work. 229 Mitchell, Astoria Grill.

BRICKMASONS WANTED — 878 York St., West End.

3 SAT. barbers, 63 Broad St., Douglasville, Ga.

LICENSED plumber and helpers. TR. 4-3471.

Employment Agency—Male 48

SALESMAN! ACCOUNTANT!
TOP COMPANIES
GOOD STARTING SALARIES
IMMEDIATE OPENINGS
INTERVIEWS 9 TO 5 MON.-SAT.
The Private Employment Service
133 CARNEGIE WAY, RM. 214
CALL MU. 8-1272

MUTUAL PERSONNEL
Atlanta's Only Exclusive Male Agcy.
SALES trainee $350-400 Car and exp.
SALES col. grad., $450, car and exp.
RETAIL sales, 2 yr. college $300-325
ACCT. clerk ... $325
ADMS. asst., college grad. ... $335
For Selective Positions Contact
Pat Wilbanks
1430 Fulton Natl. Bk. Bldg.

EDGEWOOD EMPLOYMENT
16 Butler St., SE

Help Wanted—Female 55

NURSES
GRADUATE, REGISTERED

General floor duty, rotating shift. Immediate openings. Excellent salary, complete maintenance, new hospital, new nurses' home. Uniforms laundered free, 14-day sick leave, 5 holidays, 2 weeks paid vacation. Blue Cross, Blue Shield optional. Social Security, 44-hour week. Located 48 miles east of Atlanta, Highway 78. Contact Miss Dorothy Foster, R.N., Director of Nurses, Walton County Hospital, Monroe, Ga., Phone 8-1755.

Employment Agency—Male 48

WE SPECIALIZE IN
"Blue Collar Jobs"
Cook-chefs
Grill Cooks
Truck Drivers
Edgewood Employment
16 Butler St., SE

ACME EMPLOYMENT
Open 9-12 Saturday
1952 FULTON BANK BLDG.

JAMES PAIR PERSONNEL SERV.
Downtown JA. 5-5531
Buckhead CE. 3-1139
Broadview CE. 7-1631
Candler Plaza DR. 7-1742

BLACKWELL PERSONNEL
1515 Candler Bldg. MU. 8-7020

DIXIE AGENCIES, INC.
812 GRANT BLDG. JA. 4-5622

MUTUAL PERSONNEL
1430 Fulton Nat. Bldg. MU. 8-1763

ATKINS PERSONNEL SERVICE
403-12 Atlanta National Bldg.

ANDERSON PERSONNEL
721 FORSYTH BLDG.

Salesmen 49

EXECUTIVES
AND
MANAGERS
OPPORTUNITY

SOUND financial future in interesting business, interviewing and qualifying businessmen and farmers in Georgia. Positions open for 3 men between ages 25-45. Previous selling experience with business people or farmers required, but will be waived if applicant has been in own business and earned $7,500 per year. Position pays from $150 to $300 per week.
NO PHONE CALLS, PLEASE.
APPLY IN PERSON TO MR. GEIGER, 1330 WEST PEACHTREE, SUITE 310, TUES. THRU FRI., 9 to 5.

WAGSTAFF
DE SOTO-PLYMOUTH
Is Offering

TO salesmen of all types an opportunity to enter the highest paid field known today.

DUE to the fact that we pay 50% higher commissions than any other dealer in town—three of our salesmen made over $1,100 in Jan. and one made $1,500.

TRAINING period lasts 60 days, but you can start making money from the first day.

DROP by immediately, fill out an application without delay.

887 Spring St., NE

NEED AT ONCE
3 MEN

TO SHOW A FABULOUS NEW MACHINE IN THE HOME. PREFER MARRIED MEN. EXPERIENCED IN DIRECT SELLING. HARD WORK BUT THE INCOME IS SUBSTANTIAL. WEEKLY DRAW AGAINST COMMISSION AND BONUS. CAR NECESSARY. CALL PO. 7-0579 FOR APPT. FRI. OR SAT.

SALESMEN OPPORTUNITY

A NATIONAL manufacturer and distributor of office machines is having growing pains. Rapid expansion in new products and sales coverage is requiring them to promote successful salesman to management position. Liberal salary during training period. Hospital benefits, profit sharing.

FOR more information, call John K. Hardesty, TR. 4-3966, for personal interview.

SALES
MANAGEMENT
EXECUTIVE

LEADING mfr. of floor maintenance equipment needs DISTRICT SALES MANAGER to service established dealers and train distributor salesmen in Ga., Fla., N.C. and S.C. GUARANTEED salary, car and expenses plus commissions with opportunity to earn in excess of $10,000 FIRST YEAR. Prefer presently employed married man. Age 27-40. FOR immediate interview contact Mr. Robert Amis, Dinkler Plaza Hotel, Fri. or Sat., March 27-28, from 9 a.m. to 5 p.m.

FACTORY REPRESENTATIVE. Aggressive manufacturer wants an experienced merchandising and sales promotion man to work with distributors. Man we want must have experience in promoting wholesale appliance sales. We will train him in our line that includes water heaters, boilers, oil and gas heating equipment. Liberal commission. Territory: Georgia and Alabama. Right man may now represent non-competing lines in same general field. Send resume to: W. C., 923, Journal-Constitution.

WEEKEND SALESMEN
2 CREW MANAGERS

EARN $150 to $300, Saturday and Sunday. Must be strong, one-call customers. Customers come to you, but car necessary. Call Mr. Edison, JA. 4-4886 for interview. Wednesday to Friday, 1 to 5 p.m.

PART TIME

UNTIL June 1st we will pay $2 per hour for delivering your quota of our advertising give-aways. Must have high school education, car, be permanent resident of Atlanta area. Apply 11 a.m. only, Friday, March 27th, 1857 Cheshire Bridge Road, NE.

SALES ENGINEER

COMPLETE line stock gears, spurs, spirals, bevels, miters, worms, worm reducers, motorized worm reducers. Should have 3 or more years experience at factory level. Commission basis. Would also consider party or parties interested in exclusive distributorship. Reply: P. J., 95, Journal-Constitution.

SALESMEN

PART time and full time to demonstrate our beautiful line of bathtub enclosures and stall shower doors. Work on qualified leads only. 2 hours per night will yield $100 per week to right man. Call Mr. Sutton, TR. 5-9171 for interview.

Wonderful Opportunity

SUBURBAN Dodge-Plymouth dealer has opening for 2 aggressive auto salesmen. Morally sound and willing to work. Highest compensation plan in the Atlanta area. Demonstrator furnished. Cash incentive paid daily. No experience necessary. Will train. See Jim Young, Decatur Dodge-Plymouth, 125 West Ponce de Leon, Decatur, Ga.

MAINTENANCE CHEMICALS

UNUSUAL opportunity for experienced man to sell complete line of maintenance chemicals.
QUIST INDUSTRIAL CHEMICALS
531 Western Ave., NW, MU. 8-3885

PAINT AND VARNISH
SALES REPRESENTATIVE

NATIONAL manufacturer has territory open in southeastern Georgia. Now established business will yield earning of $11,000 per year with potential of $15,000 to $18,000 per year. Reply must include resume of past experience and personal data. All replies kept in strict confidence. Reply to V. C. 929, Journal-Constitution.

MACHINERY SALESMAN

CHARLOTTE Branch of National Manufacturer has opening in Charleston, S.C. area for top-flight Machinery Salesman. Will consider capable man from other fields. Must have mechanical aptitude and be able to think and deal on executive level. Age 22-35. Salary plus commission, car, and expenses. Reply, giving full resume and references to P.O. Box 10621, Charlotte, N.C.

Salesmen 49

NOTICE

WE ARE expanding; have immediate opening for salesmen with car who desire permanent full-time employment. Above-average earnings. Character and dependability more important than experience. We will train you. Apply 1550 Piedmont Avenue, NE, 9 to 12 a.m.

SALESMAN, experienced in linens and domestics, for state of Florida. One of the country's largest textile mills wants to add to its sales force a top-flight experienced salesman to sell complete line of nationally advertised brands linens and domestics in the state of Florida. Salary plus. Write: P. O. Box 384, Midtown Station, New York 18, N.Y.

2 YOUNG MEN

WANTED FOR APPLIANCE DEPARTMENT, MUST HAVE AUTOMOBILE. A PERMANENT JOB WITH GOOD PAY PLUS MANY COMPANY BENEFITS. RAPID ADVANCEMENT FOR WILLING WORKERS. APPLY BILL TAKACS, 85 ALABAMA ST., SW.

IN A RUT WITH YOUR JOB?

I'LL SHOW you how you can increase your earning power up to $100 per week. We'll train you, promotions are rapid for go-getters. Contact me at Belvedere Motel, 10 to 1, Friday. Ask for Mr. King.

WORKING MEN
DISTRIBUTE ADV. MATERIAL
PART TIME

6 P.M. 9 P.M. and all day Sat. Potenial earnings $2-$3 hour and more. Piece work basis. JA. 3-4646.

OPPORTUNITY

YOUNG man needed to assist owner, make sales and assist to supervise work. Experience helpful but not essential. Nationally advertised construction type product sold to home owners. Call CE. 3-5334 for appointment.

FURNITURE SALESMAN

PERMANENT POSITION — Good earnings. Exceptional opportunity for aggressive man. Many company benefits. Apply J. M. Lewis, Rhodes-Perdue Furniture Co., 82 Alabama Street, SW.

SALESMAN—VOLKSWAGEN

TO sell with fastest growing foreign car dealer in Atlanta. Selling world's most wanted small car. Apply:
EUROPA IMPORTS, INC.
3029 Peachtree Rd., NE
No phone calls

SALESMAN wanted to carry as a sideline wooden and metal toy trunks, in the Southeastern territory.
MERCURY LUGGAGE MFG. CO.
720-728 W. Bay St.
Jacksonville 4, Florida

FACTORY salesman for pottery and iron, in established territory of Mississippi and Alabama. Good working conditions, liberal drawing against generous commission. Call Griffin, Ga., phone 8-1497 for details through Friday.

Salesmen or Salesladies

SELL Hillsdale Basic Shell Homes in your area. Leads furnished. Must have own transportation. Commissions paid on closings. SY. 4-3315.

Awning-Fence Salesmen

EXPERIENCED — Good commissions, good financing. Work in Georgia, Alabama and Carolinas. Must be bondable. BU. 9-2121.

EXPERIENCED furniture salesman for well-established Georgia territory, to represent wholesale distributor and manufacturer. Liberal drawing account against commissions. S. G., 37, Journal-Constitution.

$18,000 IS NOT too much for the man we want in the Atlanta area. Neat, own car, to take short auto trips. Write T. L. Swallow, Pres., Southwestern Petroleum Co., Box 789, Fort Worth 1, Texas.

EXPERIENCED salesmen to call on retail stores in Atlanta, selling drugs, sundries and general line of merchandise. Must have car. Good opportunity for ambitious men. JA. 4-0809, TR. 4-1817.

FULLER BRUSH CO. has opening for local man to take over established territory. Earnings over $90 per week. Permanent. Age, 20-40. Car needed. Phone PO. 6-9502, after 6 p.m., or any time Saturday.

ATTENTION!

1 YOUNG MAN, early eves. Sat. $75 wk. 1 perm. man. Car. TR. 6-1070.

AMBITIOUS MAN

UNDER 25, out of hi. schl. $89 wk., incr. later. Car. Perm. TR. 6-1079.

MAN with car. I want to talk to an ambitious man to whom I can teach my work. For interview, call MA. 7-2465, 1-5 p.m. only.

Encyclopedia Americana

Highest comm., best deal. TR. 3-1081.

NEWS agent wanted. Train office, Terminal Station (downstairs).

AAA NEEDS SALESMEN
PHONE: TR. 5-7171

SELL quality chain-link fence. Full or part time. PL. 8-7428.

Salespeople—Male, Fm. 49-A

TEACHERS

PART TIME, earn $61.50 per week and up. Car necessary. Call CE. 7-7509.

EXPERIENCED solicitor salesperson for collections, salary and commission. B. E., 117, Journal-Constitution.

Trade Schools—Male 53

RADIO—TV—ELECTRONIC

MORE jobs for our trained men than we can fill. Prepare in DeVRY Tech's great industrial labs. Or, in spare time at home using same lab method. W. E. White, P.O. Box 13243, Atlanta 24, ME. 6-2662.

EARN $10 day on job gotten you while learning diesel, auto body work, refg. m'chst. GI ap. 410 Ga. Sav. Bank, 11 to 4, except Saturday.

BARBER—Learn at night or day. Jones Barber School, 214½ Mitchell St., JA. 3-9200.

Help Wanted—Female 55

HIGH SCHOOL GRAD.

Also Young Lady
With College Training

INTERESTING and varied clerical work, training on job with good opportunity for advancement. Hours: 8:30 to 4:50 Monday through Friday. Attractive and congenial surroundings including free parking.

RETAIL CREDIT CO.
1600 PEACHTREE
(Just beyond intersection of Spring and Peachtree.)

Switchboard Operator

ATLANTA JOURNAL - CONSTITUTION desires to employ a switchboard operator.
AGE 25-35, high school grad., with prior telephone company experience. Work rotating shift (could be any hours).
WE OFFER 5-day (or night) week, convenient downtown location, all usual employe benefits.
THOSE interested and qualified apply in person at Personnel Office, Journal - Constitution Bldg., 10 Forsyth St., Mon. thru Fri., 9:00 a.m. to 1:00 p.m.

SECRETARY

AGE 21-40. Top position. Interesting and varied duties. In addition to accurate typing and shorthand must be intelligent, mature, able to assume responsibility. Top starting salary, excellent benefits, 5-day work week. Submit resume to M. R., 53, Journal-Constitution.

ATLANTA'S LARGEST
RESTAURANT
"THE RIVIERA"
Office Open Daily for Employment Applications
MALE AND FEMALE
SEE: Mr. Hermann
1630 Peachtree St., NW

Western Restaurant

AND DRIVE-IN opening soon. Experienced waitresses and curb girls. Good hours, pleasant surroundings. No beer or alcoholic beverages served. Apply in person, 10 a.m. to 1 p.m. Saturday, March 28. Cactus Pete's Old Corral Restaurant, 2231 Campbellton Rd., SW.

Help Wanted—Female 55

PERMANENT
PART-TIME
SECRETARY

UNUSUAL OPPORTUNITY for experienced, accurate and competent SENIOR STENOGRAPHER capable of assisting executive and full-time secretary in handling increased volume of correspondence and secretarial work of confidential and interesting nature. Services needed from 1:00 to 5:30 five days weekly. Excellent pay, attractive new centrally located air-conditioned offices and pleasant surroundings. Ages 25 to 40 preferred. If immediately available apply in person to Mrs. Cobb at 710 FULTON FEDERAL BUILDING (11 PRYOR STREET).

EMPIRE REALTY & MORTGAGE CO.

STENO.-CLERK

NEEDED by Chamblee concern which offers excellent working conditions and liberal employe benefits. Must be accurate typist and enjoy clerical detail. Shorthand will be helpful. For interview apply Personnel Office.

H. W. Lay & Co., Inc.
4950 Peachtree Industrial Blvd.
CHAMBLEE

EXECUTIVE
SALES TRAINEE

EXCELLENT opening for young woman, 25-40. Career opportunity offers salary plus commission. Liberal store discounts. Superior training program and excellent management potential when qualified. Apply: Personnel Office, 1st floor.

J. P. ALLEN

BILLING CLERK

LADY under 35 years of age with previous billing experience. Must be rapid typist, apt with figures, some knowledge of bookkeeping and able to assume responsibility. Above-average starting salary, two-weeks' paid vacation. Group life and hospitalization insurance, pension and profit-sharing plan available. Apply, stating age, education and past experience, starting salary desired to M. T., 42, Journal-Constitution. Replies confidential and your present employer will not be contacted without your permission.

CLERK-TYPIST

AGE 25-35, for general office work. Must type fast and accurately. Good starting salary. Apply in person only, 10 a.m. to 3 p.m., 1330 West Peachtree, Suite 310.

STENOGRAPHER-
RECEPTIONIST

TYPING, correspondence, general clerical and answering telephones. Prefer someone capable of composing letters. Shorthand required, but only a small amount of time will actually be spent in taking or transcribing dictation. Hours, 8 to 5. 5-day wk. No telephone interviews. Apply in person or write Lennox Industries, Inc., 2915 E. Ponce de Leon Ave., Decatur, Ga.

STENO-CLERK

MUST be accurate typist and enjoy clerical detail. Shorthand necessary. Excellent working conditions and liberal employee benefits. For interview appointment, phone Mr. Allen, JA. 4-0783.

DIXIE BEARINGS, INC.
276 MEMORIAL DR., SW

STENOGRAPHER

HAVE immediate opening in downtown office for ambitious young lady, age 20-35. Must have Dictaphone experience also knowledge of shorthand, filing and general office procedure. Excellent working conditions and many employe benefits, 5-day week. For prompt interview, call JA. 3-6676. Contact J. R. Gwynn.
THE SHERWIN-WILLIAMS CO.
320 PEACHTREE ST., NE

SECRETARY

LEADING carpet mfgr. hdqtrs., Chamblee, has opening for aggressive secretary, pleasant surroundings, good opportunity and company benefits. Shorthand necessary. Phone GL. 7-4317

NORMAN'S OFFERS
SELLING CAREER

IN Buckhead — Women's better apparel. 5-day, 40-hr. week. Good salary and commission. Call Mrs. Florence, CE. 7-4657 or apply in person, 3226 P'tree Rd., NE.

EARN EXTRA MONEY
Temporary Office Work
Register With
T. O. P. SERVICE
TOP PAY, NO FEE

ATLANTA'S finest firms call us every day for experienced girls to do temporary work in their office, on our payroll, for 1 day to many months.
72 11th St., NE TR. 5-8674

KEY PUNCH OPR.
TEMPORARY POSITION
Alphabetical and numerical
TOP RATE
Temporary Talent
Atlanta's First and Finest
520 FORSYTH BLDG.
JA. 5-5733

IBM keypunch operator, large national corporation; 5-day week, excellent benefits. Call GL. 7-0236, Mr. Sack.

ADVERTISING AGENCY

SECRETARY, accurate typing and shorthand, electric typewriter. 5-day week, employe benefits, pleasant surroundings. On P'tree. Call Miss DeBevoise, TR. 3-2021.

$1 PER HOUR

SALARY, permanent part-time. Interviews after 1 p.m. Thurs., Fri. and Mon. Apply 522 W. P'tree St., NW Office 102.

BOOKKEEPER

NATIONAL HOME LOANS, INC., Belvedere Plaza, Decatur, has opening in the accounting department. NCR 3200 bookkeeping machine. Mortgage loan experience helpful. Mr. Green or Mr. Daniel.

Help Wanted—Female 55

SECRETARY

INTERESTING opening for capable secretary in executive offices of National Firm, headquartered in Atlanta. This responsible position provides latitude for judgement and initiative and offers a wide range of growth possibilities. It will appeal to someone with accurate shorthand and diversified typing exp. Applicant must have ability to work with management on general administrative matters. Salary commensurate with exp. Usual Co. benefits provided. Send resume and salary history to J. N., 114, Journal-Constitution.

WANTED
REGISTERED NURSE

FOR general duty. 30-bed hospital, 25 miles N. of Atlanta. Hwy. 23. Shift 4-12. Salary open. 5-day week. Call weekday 9-4. GR. 6-3444 or write Joan Glancy Mem. Hosp., Duluth, Ga.

Steno.—Gen'l Office

AGE to 35. Must be experienced with accurate shorthand. Permanent. 5-day wk. Excellent starting salary. Phone TR. 3-1670 for appointment.

TYPIST-CASHIER

YOUNG lady, 19-35, high school graduate. Liberal employe benefits. Permanent position. See Mr. Lipscomb, 45 Forsyth St., NW, or Mr. Davis, 3102 Roswell Rd., NW.

EXPERIENCED IBM KEY PUNCH OPERATOR, AGE 18-35, FOR EMPLOYMENT IN LARGE FIRE INSURANCE OFFICE. CALL AT OFFICE OF HARTFORD FIRE INS. COMPANY GROUP, 801 TRUST CO. OF GA. BLDG., OR PHONE JA. 1-2059 FOR APPOINTMENT.

CLERICAL trainee for permanent position in commercial bank. No experience necessary. Must have high school education. Live in Brookhaven, Buckhead or North DeKalb area. Age 20-30, 5-day week with employe benefits. Mr. Little, 4021 Peachtree Rd., NE, weekdays only.

EXPERIENCED, settled lady capable of assisting superintendent in large dry cleaning plant. Must be familiar with all phases dry cleaning. Answer giving all information in first letter as to experience, salary required, etc. M. K., 48, Journal-Constitution.

SECRETARY

CAPABLE of assuming responsibility, take shorthand, operate electric typewriter. Northwest location. Under 40. 5 days. Salary commensurate with experience. Call TR. 4-6378 for appointment.

CHILDREN'S NURSE to live in Northside home, care for two preschool children for next 5 years or more. Good health and dependability essential. Driver's license and high school education preferred. $35 week. CE. 3-7905; or J. N., 79, Journal-Constitution.

LUNCHEONETTE MANAGER — Female or male. Business not located in Atlanta. Applicant must be able to work help, buy, and prepare menus. Excel. salary plus com. Reply in confidence, giving full particulars, M. B., 927, Journal-Constitution.

LABORATORY technician for hematology work. Registration or equivalent preferred. Salary open, good working conditions. Interesting work. Contact Dr. C. S. Wright, Division of Hematology, Department of Medicine, Medical College of Georgia.

CLERK-TYPIST WANTED

AGE 35-50, minimum 45 w.p.m., good personal appearance necessary. Someone who wants to work, and has exp. Salary $45 wk., paid vacations, ins., and unemployment ins.; air-cond. office. Call JA. 5-0826.

SECRETARY, unmarried, who knows stenography and bookkeeping. Salary special for ability, efficiency and personality. Address in own handwriting giving education and church membership to P. O. Box 7386, Station C, Atlanta.

GOOD home for settled woman, doing general restaurant work in suburban area, 35 to 50, unencumbered. Modern living quarters on premises furnished. $30 net per week. Call PL. 5-0879 for interview appointment.

TYPIST—FILE CLERK
Westinghouse Elec. Corp.
TREASURY DEPARTMENT
1299 Northside Dr., NW. TR. 4-1641

EXPERIENCED pen-and-ink bookkeeper to assume full responsibility of payrolls and general ledger posting. Must be dependable and capable of working without constant supervision. Apply 223 Mitchell Street, SW.

SODA DISPENSER
MERIT DRUG STORE
1943 Peachtree Rd., NE

SALESLADY

ATTRACTIVE, under 35. Exclusive shop selling hats, bags, jewelry, perfumes offers good salary plus comm. Call: JA. 3-8531 for interview appt.

Drug Store Cosmetician

WITH retail sales experience in drug or dept. store. Good salary, comm., vacation, ins. plan if qualified. No night work. Mr. Cohen, CE. 7-4646.

CAFETERIA POSITIONS

FULL- and part-time vacancies for courteous, neat and dependable ladies under 40. Good pay and permanent jobs. Apply: The PickRick, 891 Hemphill Ave., NW.

REGISTERED nurses. Excellent salary. All shifts. Well-known Long Island hospital. Living quarters available. Give full particulars first letter. Box 100, Massapequa Park, New York.

EXPERIENCED collection clerk. Must be A-1 producer, no smokers, no drinkers. Salary, $200 to $250 per month, vacation. Give resume, confidential. B. E., 111, Journal-Constitution.

Waitresses—Curb Girls

NEAT, pleasant, over 21. Apply Cook'n Chicken, 738 Ponce de Leon Ave., NE. (No phone calls, please.)

DANCING INSTRUCTORS — Ten ladies, 21 to 35. No previous experience in teaching, but must know how to dance. For interview appointment, call JA. 4-6161, between 2 and 8 p.m.

CLERK-TYPIST

AGE TO 44. Permanent position, hours 8:30 to 4:30, 5 days week. Co. benefits. 40 W.P.M. Call TR. 6-2471.

Wanted—Dietary Aides

35-45, HIGH SCHOOL graduates, will train. Come by personnel office, Ga. Baptist Hospital, 300 Boulevard.

LADY WITH LOCAL PERSONNEL AGENCY EXPERIENCE WANTED BY ONE OF THE CITY'S OLDEST AGENCIES. SALARY OPEN. G. T., 158, JOURNAL-CONSTITUTION.

SECRETARY

TYPING and shorthand required. Good at figures. 5-day week. Regenstein's, Peachtree, Shoe Dept.

RECREATION PLAY LEADER II. $207, age 19-44, high school grad. or equivalent rec. exp. req. Apply: Personnel Office, City Hall, by 5 p.m. Tues., March 31st.

CLERK-TYPIST

FOR insurance office in College Park. Experience preferred. Call PO. 1-3176 for appointment.

WE ARE now accepting applications for full time, also evening openings at our Lenox Square store. Apply Personnel Office, downtown store only, J. P. ALLEN.

WANTED

HOUSEKEEPER for elderly lady. Private room and bath, reasonable salary. Reply to M. T., 43, Journal-Constitution.

WANTED—Dependable, experienced beautician, shopping center, Southeast area. Guaranteed salary and commission. N. S., 162, Journal-Constitution.

WAITRESSES, attention: New Italian rest. has good jobs for top waitresses. Apply in person only, 2:30-5 p.m., Grotto Restaurant, 1331 Glenwood Ave., SE.

EXPERIENCED girls to work cafeteria line; also cashier and checkers. Apply in person G. and M. Cafeteria, Lakewood and Stewart Shopping Center.

YOUNG LADY, age 20-35, for steno-clerical job. Salary $378 a month. No beginners. Must be fast in shorthand and typing. Call Joiner, JA. 4-3846.

SEE OUR ADS UNDER 58
MASSEY COLLEGE, JA. 3-8252

"PART TIME CAREER GIRLS" earn extra money, do temp. ofc. wk. KELLY GIRL SERVICES, INC. 617 Healey Bldg. JA. 4-5667

WAITRESSES

NEAT, experienced waitresses. Apply in person, 1480 Peachtree Street.

PLEASANT Christian home for woman age 45-55 desiring income. Cook, light housekeeping, assist mother with children. References. PL. 5-8433.

LAUNDRY checker for shirts, no experience necessary. Pinckard Cleaners and Laundry, 612 Medlock Rd. at Scott Blvd., ME. 4-7335.

25 TO 30 YEARS of age. Immediate position open. Excellent working conditions. Apply 8 to 10 a.m. only, 5219 Peachtree Rd., Chamblee.

EXPERIENCED power machine operators. Also lettering machine operator. Apply in person, E. R. Partridge Inc., 157½ Pryor St., SW.

LADY for counter work, 30-45. Finest modern plant. Druid Hills Laundry & Cleaners, 1431 Oxford Rd., NE. APPLY IN PERSON ONLY.

LADY who needs a home, care for 2 children, 5 and 12 years. Small salary. Apply 1429 Scott Boulevard, Decatur, between 2-5 p.m.

BEAUTICIAN

EXPERIENCED. Northeast section. DR. 3-3338, ME. 6-1881.

HOUSEKEEPER to do light housekeeping and care for elderly lady. Write to N. S., 136, Journal-Constitution.

EXPERIENCED seamstress for dry cleaners. Apply: Piedmont Cleaners, 980 Piedmont Ave., NE. Nights, TR. 2-7213.

COUNTER girl. Full time and part time. Experience not necessary. Apply: Bradshaw's Cafeteria, 223 Mitchell St.

Help Wanted—Female 55

ASSISTANT bookkeeper. Must be good typist, large air-conditioned office, West End section. JA. 2-7066.

EMPLOYMENT COUNSELOR — Age to 40. Exp. if possible, will train sharp girl. Phone JA. 4-5622.

SECRETARY - BOOKKEEPER, one-girl office, general insurance agency. Apply 210 Volunteer Bldg.

HOUSEKEEPER for elderly couple. All modern conveniences, room, board, $15 week. BL. 5-2344.

HAIRDRESSER wants experienced assistant and manicurist. TR. 6-6345, Darlington Apartments.

WANTED — Housekeeper, live in Christian home. Adults only. Nice salary. TR. 6-0816.

WHITE GIRL, with good references, 16 or over, companion for child. Live in. MU. 8-1723.

BABY NURSERY—Reliable competent person, 20-30 yrs. 1669 Westwood Avenue, SW.

DOMESTIC travel counselor with AAA or similar background. Call TR. 5-7171.

EXPERIENCED waitress wanted. Apply Papa John's, 1859 Peachtree Road.

RICH'S Employment Office

TEMP. typists, stenos., with exper. 903 William-Oliver Bldg., JA. 4-4566.

HOUSEKEEPER, live in, Lakewood section. Call after 4. MA. 7-2330.

MIDDLE-AGED lady to live in, care for house and 2 children. BU. 9-8136.

DIXIE AGENCIES, INC.
812 GRANT BLDG. JA. 4-5622

WAITRESS wanted, 21 to 35. Apply: Hank & Jerry's, 1006 Peachtree.

HOUSEKEEPER—Live in, care for 2 children. Salary. MA. 2-0945.

MIDDLE-AGED, settled lady, live in, care for one child. DR. 7-8544.

MANICURIST, apply in person Henry Grady Hotel Barber Shop.

WANTED — Beautician at once. Day or night. TR. 6-8625.

CURB girls, over 21. 1371 Lee St., SW. PL. 5-9193.

Salesladies 55-A

YOU CAN EARN
$50 WK. SPARE TIME
Sales and Service Work
Well-Established Locally
QUALITY MDSE. SOLD. MONEY BACK GUAR. Good Housekeeping Seal of approval. TV advertised. Established territories open now. Call: Mrs. Ray, TR. 2-8673.

EARNINGS UNLIMITED

DEPENDING on your ambition, enthusiasm, persistence and ability for REAL ESTATE. We have many fine salable homes on the Northside and we furnish the tools except for your car. Investigate the possibilities by calling CE. 7-0535 for interview.

IT'S EASY

AND pleasant to make good money demonstrating and selling LUZIER Quality Cosmetics to old customers and new. No experience or car needed; full or part-time. Mrs. Jones, JA. 3-7381.

Salesmen or Salesladies

SELL Hillsdale Basic Shell Homes in your area. Leads furnished. Must have own transportation. Commissions paid on closings. SY. 4-3315.

BEAUTY COUNSELORS—Unique cos. serv. No can. TR. 5-3845 for appt.

PART TIME, $75 wk. if qual., working 6 to 10 eves only. JA. 4-6418.

Employment Ag'ncy—F'm'le 56

ACCREDITED

RECEPTIONIST, light typing. Some college preferred. Must be attractive, good personality. Down town, 5 days $250.

211 Volunteer Bldg. JA. 4-2056
RUTH JOHNSON

Best Office Jobs in Atlanta
A-1 EMPLOYMENT SERVICE
INTERVIEWS, 9-2
723 Fulton Natl. Bldg.

JAMES PAIR PERSONNEL SERV.
Downtown JA. 5-5531
Buckhead CE. 3-1139
Broadview CE. 7-1631
Candler Plaza DR. 7-1742

STATISTICAL typist ... $265
AUDIT CLERK ... $275
SECTY., age to 45 ... $350
1400 Fulton Bank Bldg. JA. 2-3761

HOOD EMP. SERVICE, PO. 1-8837
129 Thompson, E. Point, V. Hood

ACTION PERSONNEL
847 GORDON, SW PL. 5-5759

MEDICAL PLACEMENT SERVICE
15 Peachtree Pl., NW TR. 4-6381

EXECUTIVE SERVICE CORP.
Rm. 1717, 22 Marietta St., JA. 2-5430

INSURANCE SPECIALISTS
1214 C&S Bank Bldg. JA. 3-1788

NORRELL PERSONNEL SERVICE
1112 Healey Bldg. JA. 4-6821

ALERT EMPLOYMENT
914 Healey Bldg. JA. 5-8578

SOUTHERN EMPLOYMENT
4th Fl., P'tree Arcade JA. 3-7541

PLAXICO PERSONNEL JA. 2-4112
NATION WIDE JA. 2-4112

ALSOBROOK PERSONNEL
219 Healey Bldg. JA. 1-0951

HELEN BAILEY
820 Forsyth Bldg. JA. 3-1711

ACME EMPLOYMENT
1952 New Fulton Bank Building

BEGINNER typist-file ... $175-$200
Key Personnel, 402 Healey Bldg.

ACME EMPLOYMENT
1400 New Fulton Bank Building

DEAN PERSONNEL
607 Red Rock Bldg., JA. 5-3456

It PAYS To See HAYS
532 Healey Building

GENERAL EMPLOYMENT SERV.
32B Candler Bldg.

Instructions—Female 58

WANT A TOP JOB?
TAKE MASSEY'S
Executive Secretarial
Course in 6 Months

LEARN famous ABC SPEEDWRITING SHORTHAND, TYPING, Business English, Spelling, Letter Writing, Special medical, legal and other technical dictation given. Complete PBX-Receptionist training consisting of learning to operate 3 live switchboards (551, 555 and 507), tone and voice control, plus personality development and many extras. ALSO included is the famous IBM training on 4 IBM MACHINES: 024 Card Punch, 026 Card Punch, 075 Sorter and 056 Verifier. We provide you with lifetime free placement service in Atlanta and over 400 other cities.
YOU WILL RECEIVE
1. Massey College diploma
2. Lifetime free job placement in over 400 other cities
3. Free brush-up
For Free Information Write or
CALL CAREER CUNSELOR
JA. 3-8252
MASSEY COLLEGE
181 PEACHTREE STREET
For Information About
MASSEY'S
MARIETTA EXTENSION
CALL 7-1393
Town and Country Arcare

SHORTHAND
IN 6 WEEKS
(IF YOU QUALIFY)
REMEMBER THERE'S ONLY ONE
SPEEDWRITING
ABC SHORTHAND
YES, YOU CAN REALLY LEARN FAST, ACCURATE, EASY ABC SPEEDWRITING shorthand in just 6 weeks. Prepare yourself for a secretarial job paying $250 a month and up—in Civil Service and private industry.
IF YOU want to be SURE of your shorthand, insist on Speedwriting.
NEW classes each week.
NO AGE limit.
SMALL tuition, take a year to pay.
LIFETIME free placement service to over 400 cities. Lifetime free brush-up in over 400 cities.
FOR your FREE INFORMATION, call South's Largest Business School.
CALL CAREER COUNSELOR
MASSEY COLLEGE
JA. 3-8252
FOR INFORMATION ABOUT
MASSEY'S
MARIETTA EXTENSION
CALL 7-1393
TOWN AND COUNTRY ARCADE

ONLY 4 WEEKS
TO A TOP JOB!
(If You Qualify)
AND if you like machines, you can become a trained IBM Key Punch operator in just 4 weeks. TOP-PAYING jobs are waiting for you. Earn up to $300 a month to start.
FOR your FREE Information:
CALL CAREER COUNSELOR
MASSEY COLLEGE
181 PEACHTREE STREET
JA. 3-8252

LEARN
STENOSCRIPT
IN 6 WEEKS
JOBS AWAIT!
AN average of 10 calls per graduate at incomes ranging up to $3,000 to $4,000 per year. Free placement. Call now—save money. Day, night, ½ day. Ask for Mr. Garrett.
Marsh Business College
322 Ivy St., NE JA. 5-6813

PBX
RECEPTIONIST COURSE
2 TO 4 WEEKS
PLEASANT, dignified work up to $275 per mo. for trained operators. Training 2 to 4 weeks. Patricia Stevens Charm Course free—free placement. All ages. Day-evenings. Patricia Stevens Career School. 385 Peachtree Street.
CALL TR. 5-5348

Instructions—Female 58

TV CALLS $2
DAY, NIGHT, SUNDAY
Factory Supervised Service
ANYWHERE IN CITY
Picture Tubes Reactivated
WE TRADE AND
SELL USED SETS
SY. 9-1178

PBX
Receptionist Course
A FASCINATING career open to women of all ages. Qualify in 2 to 5 weeks. FOR A LIMITED TIME: TUITION $35. Day. ½ day. Evening. Apply. Phone.
Switchboard School
322 Ivy St., NE JA. 5-6326

JOBS
AWAIT OPERATORS
LEARN Comptometer in only 8 to 12 weeks. Free placement. Day, night, ½ day. Call now—save money. Ask for Mr. Dunlap.
Marsh Business College
322 Ivy St., NE JA. 5-6813

BE A
CLERK-TYPIST
IN 8 TO 12 WEEKS. Interesting work, many opportunities. Free Placement Service. Day, Night, ½ Day. Ask for Mr. Garrett. Call now—save money.
Marsh Business College
322 Ivy St., NE JA. 5-6813

GREGG SHORTHAND
Greenleaf School MU. 8-7800

Help Wanted—Male, F'm'le 60

POSITION OPEN: Medical Technologist, A.S.C.P., with three years' experience. Starting salary open. Merit increases periodically, forty-hour week, extra compensation for night and Sunday work, two weeks vacation, social security and low-cost hospitalization. Active 185-bed general hospital, fully accredited. Full-time Pathologist. Apply F. S., 907, Journal-Constitution.

WANTED at once: Nurse-anesthetist for 40-bed hospital. Good salary and good working conditions. Male or female. If interested contact Burke County Hospital, Waynesboro, Georgia. Board man surgeon.

COUNTER and grill help. Good hour rates, pleasant working conds. Apply Dobbs House, Snack Bar, 1602 LaVista Rd., ME. 4-9189.

APPLY SEARS RETAIL STORES
For Part-Time Employment

Male & F'm'le Emp. Agcy. 60-A

PIONEER EMPLOYMENT
2 Mark Bldg. JA. 3-7477

Situations Wanted—Male 62

NEED A WATCH DOG in your business? Capable of complete charge of bookkeeping, credits, collections, payroll, all phases of record-keeping and office procedure. Have background of accounting, auditing and office management. Presently employed but available on short notice. Have splendid reputation for dependability and efficiency. Call Greenleaf 8-8331, Jonesboro collect evenings or weekend.

MATURE young man, age 20, desires permanent position with possibilities for rapid advancement, some college, approximately 4 years dealing with public. Able to converse intelligently. No sales work, please. Complete resume or interview upon request. C. S., 15, Journal-Constitution.

ADVANCEMENT opportunities wanted by automotive man with 10 yrs. experience in the buying and selling new and used cars. Presently employed, managerial experience in both fields. Will consider offer in any sales line with company that desires results. M. K., 63, Journal-Constitution.

POST OFFICE clerk retiring, in perfect health. 3 years college, 10 years teaching high school math. Appreciate interview. Prefer full-time position, not afraid of hard work. S. G., 35, Journal-Constitution.

SALES and management opportunity desired. Age 28, married, children, two college degrees in business administration, four years of sales experience, tangible and intangible. S. G., 106, Journal-Constitution.

B.S. in CIVIL, Mechanical Engineering, graduated 1949. Heavy construction, administrative experience. Resume upon request. Georgia resident. Will consider relocation in Southeast. S. G., 38, Journal-Constitution.

CHIEF ACCOUNTANT seeks higher potential to utilize excellent background. Available short notice upon acceptable offer. $550 minimum. Resume upon request. Write Box 415, Atlanta, Ga.

HELP A COLLEGE STUDENT
WHO NEEDS A JOB
SOME can work all day, others can begin at noon. JA. 4-1951. Southern Business University.

ADVERTISING Jr. Exec. (28), 4 yrs. varied experience, college grad., vet., seeks company or agency. For resume write S. G., 26, Journal-Constitution.

ACCOUNTANT, over 10 years' public accounting experience, will keep several small sets of books. PO. 7-2089.

COLLEGE student must have afternoon work. Call DR. 3-8623 or BL. 5-1148 after 2 p.m. weekdays.

ACCOUNTANT-BOOKKEEPER— Income taxes, sales taxes, financial statements, etc. PO. 1-7422.

EXPERIENCED drug store man, front and fountain. Sober and dependable. TR. 2-2848.

CONTROLLER manager, 15 years experience, LL.B. C. S., 162, Journal-Constitution.

HELP a college student who needs a job. Can work any time. TR. 3-3618.

TRACTOR, trailer driver, 20 years' safety record. References. PO. 6-0130.

FAMILY man, slight handicap, desires night work. TR. 6-8564.

Situations Wanted—Female 63

GIRL FRIDAY desires interesting, responsible position in small Southside office. Varied qualifications. Call MA. 7-3304, after 7 p.m., or all day Sunday.

EXPERIENCED dictaphone-ediphone secretary, accts. rec. clerk desires permanent position with reliable firm. SY. 9-1694.

COLLEGE student desires part-time general office work, afternoon. Prefer downtown location. TR. 5-1602 after 5:30 p.m.

EXPERIENCED secretary, general office, no shorthand, neat, competent, dependable. MA. 7-0260.

EXPERIENCED typist desires work in her home. Pick up and deliver. DR. 7-7588.

LICENSED, practical nurse available. Hospital training. Live in. MU. 8-1318.

MOTHER with baby desires housekeeping, live in. Ruth, HE. 5-1312.

HOME typing, telephone soliciting, pick-up and deliver. PO. 6-0130.

Help Wanted—Male, (Col.) 64

Atlanta's Largest Restaurant
"THE RIVIERA"
Office Open Daily for
EMPLOYMENT APPLICATIONS
SEE: Mr. Hermann
1630 PEACHTREE ST., NW

EXTRA HELP

PAID in cash daily. Apply Minit Car Wash, 1836 Piedmont Rd., NE; 536 Ponce de Leon Ave., NE; 308 Techwood Dr., NW, and 2280 Peachtree Rd., NW

WANTED — Young man, age 25 to 30, high school graduate, experienced in manufacturing, shipping and receiving. Must write well, have clean record, will be fingerprinted. Reply own handwriting, giving resume of self. Permanent employment. S. G., 29, Journal-Constitution.

EXPERIENCED presser for men's alteration dept. Good hours and pay. Experience is necessary. Apply to Mr. Boley at Hirsch's, 79 Peachtree St., NE, between 8:30 and 9:30 a.m.

LAUNDRY washman, experience necessary. Must have good references. 5½ days. $45. Flowers Laundry, JA. 2-5844.

GOOD porter to work in Ford place at Lithonia. Must know Atlanta. Mr. Underwood, JA. 3-8811.

EXP. SERVICE station porter for part-time work. 999 Edgewood Ave., Northeast.

WANTED — Exp. butcher. Herman's Market, 544 Magnolia St., NW. JA. 4-9762.

BRICKMASONS WANTED — 878 York St., West End.

Help Wtd.—Female (Col.) 65

Atlanta's Largest Restaurant
"THE RIVIERA"
Office Open Daily for
EMPLOYMENT APPLICATIONS
SEE: Mr. Hermann
1630 PEACHTREE ST., NW

LIVE-IN MAID

NORTHSIDE family desires live-in maid. Cleaning, some cooking, general household duties.

CLEAN, experienced maid, age 30-50, who has good references.

APPLY Saturday only, 10 a.m. to 12 noon, to Mr. Eubanks, Journal-Constitution Bldg., 10 Forsyth St.

SHIRT girl, must be experienced and dependable, guaranteed minimum 40-hour week, 85c per hour. Ride Medlock Limited bus to Medlock Rd. Pinckard Cleaners and Laundry, 612 Medlock Rd. ME. 4-7335.

EXPERIENCED maid-waitress, from 9 a.m., 5½ days a week. $25 and bus fare. 1492 Ponce de Leon.

Employm't Agcy.—F'm'le 65-A

EXPERT CATERING SERVICE
FINEST MAIDS IN ATLANTA
MERRY WAY EMP. MU. 8-9188

ABC MAIDS—NEW YORK JOBS
In Trailway Bus Depot, JA. 5-6824

Help Wtd.—M. & F. (Col.) 66

DISHWASHERS, cooks, waiters, maids, salad girls. Apply in person G. and M. Cafeteria, Lakewood and Stewart Shopping Center.

PART- and full-time help. Apply: Kleen-Kar Auto Wash, 4218 P'tree Rd., CE. 3-5456.

Sit. Wanted—Male (Col.) 67

EXPERIENCED waiter, colored, will accept extra or regular job. PL. 3-3026, PL. 5-2413.

Sit. Wtd.—Female (Col.) 68

MAID desires 2 days' work, Thursdays and Fridays. PL. 5-2284.

PRACTICAL nurse A-1 Reference. TR. 2-1362, SY. 4-5034.

FINANCIAL

Business Opportunities 70

ZONED COMMERCIAL

IN MARIETTA, 100x210-ft. lot with $8,000 house suitable for offices. Located next to new office building. Priced to sell at $11,000.
NORTHCUTT, INC. HE. 5-3244

Service Station for Lease

ONE of the finest in Atlanta! This station has been occupied by the same dealer 9 years (dealer moving to Florida), located at Clairmont and N. Decatur shopping center; doing high gallonage now, can be increased. Income potential $10,000 and above. If interested, contact Abernathy, JA. 2-7305, weekdays or CE. 3-9982 nights and Sunday for appointment.

Modern, Well Located
Texaco Service Stations

LEASES now available for ambitious men who want real security. Previous station or other automotive experience desirable, but not necessary for right men. We train you. Limited capital required. Phone GL. 7-3186.

Daytona Beach Motel

U. S. HWY. 1—16 mod. units, plus smart owner's apt. 100% air-cond., TV's, handsomely comfortably furnished. 5 mins. beach. New projects will boom this motel. Asking $97,500. $25,000 down, excel. mortg. on balance. PL. 5-8332, PL. 3-8331.
SOUTHERN RLTY., 607½ LEE

FURNITURE BUSINESS
IN FLORIDA

LONG established, serving area of 50,000 population. Frigidaire appliance franchise included to responsible party. Because of illness, owner will sell at inventory approx. $37,000. Favorable lease or will sell property. Write W. F., 921, Journal-Constitution.

PRINTING

OWNER of job shop desires working partner. Over 35 yrs. of age. We have established accounts. Worth looking into. Minimum capital required. Write C. S., 16, Journal-Constitution.

SERVICE STATION

LOCATED in the heart of Brookhaven for lease, doing good gallonage and service. Small amount of capital required (notes if necessary). Call: CE. 3-9288 or CE. 3-9239.

ORDER NOW FOR SPRING
SNO-CONE OUTFIT

COMPLETE with dispensers, flavors, cups, etc. Less than $200 puts you in business. Phone DR. 8-4698.

GENERAL MERCHANDISE

GOOD, going bus., buying and selling railroad salvage and damage merchandise. Priced right to sell. Sell or lease prop. PL. 8-4947; CE. 3-8882.

RESTAURANT, SUBURBAN, AIR COND. Seats 125. Nice, unusual business. Original cost over $20,000. Retiring, for quick sale will sacrifice for $12,000. Terms. Atlas Bus. Bkrs., TR. 5-2041, TR. 4-1771.

LEADING DOWNTOWN
RESTAURANT

THOUSANDS of people to draw from. Only $9,000 will handle. Call: Owner, JA. 4-7039.

DON'T buy a business. Start a new one in the best locations in Atlanta where hundreds of thousands of dollars have been made. For lease, 8, 12, 14 North Ave., NE, between the Peachtrees.

15-UNIT MOTEL

ST. AUGUSTINE. Living quarters. A-1-A. $58,000 with $23,000 down. PL. 5-8332, PL. 3-8331, Southern Rlty., 607½ Lee St.

COMPLETE shop for manufacturing awnings, including truck for hanging. Will set up anywhere. Write Awnings, P. O. Box 961, Atlanta, Ga.

MUST SACRIFICE THIS WEEK—Well-stocked and equipped groc. and serv. sta. Stk. at cost, fix. financed $100 mo. TR. 5-2041, TR. 4-1771.

GROCERY store and service station located on Roosevelt Highway next to Roosevelt liquor store. Call PO. 1-9226 or Fairburn 3071.

CAFE doing good business, good income for one owner. $700 and assume notes. Day MA. 7-9422; night and Sunday BU. 9-8974.

2-CAR SHOP FOR RENT, mixed trade loc., good for any kind bus., 110-220 wiring, only $60 mo. Siler, JA. 2-2567, MA. 7-3348.

$10,000 INVESTMENT in well known business. Top interest paid, full or part-time employment. M. T., 41, Journal-Constitution.

DRUGSTORE doing good business for sale due to illness. CE. 7-9184, between 9 and 12 a.m., weekdays.

MODERN SERVICE STATION, 1c a gallon rent. $1,500 cash, balance $50 mo. TR. 5-2041, TR. 4-1771.

GROC. MKT.-SERV. STAT., SE. $900 weekly business. Cash and terms. PL. 5-8332, PL. 3-8331.

GROCERY STORE — All fixtures, $800, $500 cash will handle. PO. 7-1870.

NEW Maytag commercial coin-operated washers. 706 Lee, SW, PL. 5-7776.

SMALL DRIVE-INN groc., 2 gas pumps $1,500. Cash, terms. TR. 2-5257.

DELICATESSEN — Fixtures, stock. Lease $2,000, real steal. TR. 2-5257.

COIN-OPERATED LAUNDRIES
Financing. CE. 3-3253, GL. 7-0741.

2 BEER-WINE package stores. Both making good money. JA. 4-6997.

CAFETERIA—Downtown, 5 days, 8 to 4. $160 daily. JA. 5-2210.

FRUIT stand location for rent. 8 North Avenue, NE.

Business Opp. Wanted 71

WE find cash and buyers for businesses. Guthrie, JA. 3-6117, JA. 3-7274. 402 P'tree Arcade.

CASH BUYERS FOR YOUR BUSINESS. Atlas Bus. Bkrs., TR. 5-2041.

Money to Loan 72

LOANS $50 TO $2,500
G. A. C. Finance Corp.
520 W. P'TREE, NE TR. 6-7501
948 GORDON ST., SW PL. 5-4572

Southern Savings Bank
LOANS $50 TO $2,500
PRYOR ST., SW JA. 4-8681

PERSONAL LOANS
Community Loan & Investment Corp.
Six conveniently located offices
TELEPHONE JA. 1-2045

LOANS $25 TO $1,000 — Fast, convenient service. Co-op Finance and Thrift Co., 23 Houston St., NE. JA. 2-7715.

LOANS—$500 TO $1,500
SIGNATURE LOAN & THRIFT CO.
Ashby St., SW PL. 3-2161

COLUMBIA LOAN CO., 23 Auburn Ave., NE, JA. 4-6655, day or night.

AAA FINANCE CO.
649 W. P'tree TR. 2-6692

Loans on Real Estate 75

HOME FINANCING

LET US help you buy, build or repair. Free estimates. No brokerage fee, quick service. Standard Federal Savings and Loan Assn., Grant Bldg., 49 Broad St., NW. MU. 8-6619.

QUICK CASH

I WILL buy your 2nd and 1st mtg. Real Estate notes, ALSO loans made on suburban property. Call now, Mr. Peevy, BL. 5-3577.
W. B. LEEDY & CO., INC.
206 Volunteer Bldg., JA. 3-7758

Wanted to Borrow 80

WANTED to borrow 80 to 85% of appraised value on industrial property. Approx. two acres with approx. 15,000 sq. ft. under roof. Consists of several buildings. Railroad siding. Appraisal value approx $50,000. Located in southeast section. Reply J. N., 11, Journal-Constitution.

LIVESTOCK-POULTRY—

Livestock

SPECIAL sale of 165 purebred Hereford cattle at Swainsboro Stockyard, Mon., March 30, beginning at 1 p.m. For further information call Belmont 7-3201 Swainsboro, Forrest Lewis or J. E. Hicks.

THE best place to buy or sell your cattle. Sales every Tues. and Thurs. 12 noon. Square deal to everybody.
HASTY AUCTION CO.
Cor. 10th St. & Brady Ave., TR. 2-1164

GUEST horse show Saturday, March 28 2:30 p.m.; pleasure and horsemanship classes. Visitors welcome, no admission. Hidden Valley Farm, 3218 Hogan Rd., DI. 4-9050.

CATTLE SALES each Tuesday and Thursday at 1 p.m.
Ragsdale-McClure Commission Co.
1014 Brady Ave. TR. 6-8858-9
Atlanta, Ga.

GET ready for the spring and summer shows. Beautiful, well-trained show horse. Blue Ribbon winner. Will sell or trade. $375 or best cash offer. HI. 3-9909.

(1) 6-YEAR-OLD mare, Sorrell. White mane and tail, very gentle. $125. Gaited and pleasure horse. Cheap. CE. 7-3709, CE. 7-8519.

EASTER ponies. 5 small Shetland ponies. $125 each. J. H. Reddy, Stn. Mountain, Georgia. Phone 8924.

8-MONTH Pinto colt, gaited, $100. 5-year racking horse. Vaughan, PO. 7-0952.

Ponies and Riding Equipment

Saddles, Harness, Riding Equip.
Jake H. Wilensky Leather Co.
Annex 82 Central Ave., SW

Dogs and Puppies

ENTER YOUR DOG

IN THE Atlanta Kennel Club's all Breed Dog Show, April 11, 1959 at Lakewood Park. Entries must be at Mansfield Dog shows by noon March 31. Free training class March 30 7:30 to 9 p.m. at The Sports Arena, 310 Chester Ave. For information call MA. 7-7110 or DR. 7-6552.

EASTER SPECIALS — Puppies, $5! ¾ German Shepherd, $8.50; Cockers, $20; AKC Boxers, $35; Min. Pinschers, $35; AKC Chihuahuas, $40. AKC 3-lb. Chihuahua for stud serv., $15 up. Birds, monkeys, hampsters. Jonquil City Pet Shop, 313 S. Cobb Dr., Smyrna, Ga. HE. 5-9285.

PUPPIES, better kind. Poodles, Chihuahuas, Collies, Pugs, Bostons, Cockers, Dobermans, Dachshunds, Pekingese, Shelties, Wirehairs, Fox Terriers, Manchesters, Toy Terriers, Spitz. Others. Stud services. DR. 3-8331.

MELODY KENNELS

QUALITY Poodle pups, blk., AKC, Cobby bodies, good coat, sire silver English Import. We'll see you at the show. MA. 2-2178.

AIREDALE

AKC PUPPIES, wormed, temporary shots. Already demonstrating hunting and watchdog tendencies. BL. 5-0411.

PURE WHITE
MINIATURE POODLES
CHAMP. SIRED — AKC
SLEEPY HILL FARM, HE. 5-4791

DACHSHUNDS, 9 weeks old, one male, one female. Chocolate, AKC registered. $75 each. DR. 7-2619, 9 to 5; DR. 3-5279 after 6.

DALMATIANS

EASTER puppies, 5 weeks old. Registered. GL. 7-2105.

AKC reg. Min. Pinsch. puppies, monkeys, parrots, canaries, parakeets, supls. 2764 Gordon Rd., SW, PL. 5-4902.

POODLES
Miniatures, champ. sired. CE. 7-4424.

TWO male reg. Chihuahua puppies, $35 each. Ph. 7924 Griffin, Killgo. Highway 16 at Zetella.

TINY Pekingese, four-pound, male, honey blond, 1 year, AKC registered. PL. 5-9576.

TOY POODLE — Black, male, 4 months old, registered AKC. $75. DR. 7-7892.

AKC registered male Chihuahua, six weeks old, fawn colored. Call PL. 8-2291.

COLLIE male, sable and white, 4 years old, child's pet. Sacrifice. HE. 5-3156.

POODLES. Small miniatures. Color bred. Browns and blues. Reasonable. DR. 3-3514.

PODDLE puppies. Show and pet. Very reasonable. Also, stud service. HI. 3-4025.

SABLE and white Collies, also Pekingese. All colors, very cute. GL. 7-3234.

GERMAN SHEPHERD, beautiful, healthy purebred puppies. $25-$35. DI. 4-1862.

CHIHUAHUAS—Tiny beauties. Registered, 2 months old, shots. PO. 1-2691.

PEKINGESE pups. Also grown dogs, stud service. PL. 5-0497; PL. 3-9367.

PART Collie and German Shepherd puppies, males, females. MA. 7-8759.

POODLES, black, miniature, champion stock, 2 months, $75. BU. 9-1534.

COCKERS — Registered puppies for Easter. Also stud service. BU. 9-1963.

COCKER females, black, 3 months, champion blood, $15. BU. 9-7216.

TWO female Collies, sired by Conrad's Disc Jockey, SY. 4-4700.

PUPPIES, PUPPIES, PUPPIES
Most any kind. ME. 6-7492

TRAINED bird dog, pointer, male, good health, $50. PO. 6-3267.

REGISTERED male Pekingese. Call nights, SY. 4-7047.

SELLING out 4 coon dogs and truck. PO. 7-9226.

CHIHUAHUAS, 1 young male. SY. 4-4768.

Cats, Kittens, Pets, Game

TWO little boy kittens, 2 months. Free to extra good home. CE. 3-1426.

BEAUTIFUL Sealpoint Siamese kittens, 13 weeks. Cheap. DR. 3-3486.

THREE-YEAR-OLD Mexican Burro, bridle and saddle. PO. 1-3533.

PETS FOR EASTER—You name it. We have it. ME. 4-7888.

Rabbits

BABY RABBITS

SELLING out rare parakeets, grown rabbits, tropical fish. BU. 9-2750.

EASTER rabbits for sale, white, gray and black. $1.75 each. R. L. Trader, 217 Calloway St., College Park. PO. 6-8709.

BABY Easter bunnies, hamsters, green-blue baby chicks, ducks. ME. 4-7888.

GET your Easter Bunny from its Mama. Guinea pigs. PL. 3-7939.

MISCELLANEOUS

For Sale—Miscellaneous 82

BANKRUPT SALE
DRUG STORE

TRUSTEE appointed first meeting creditors Rhodes Center Pharmacy, Inc., bankrupt, will offer assets of bankrupt for sale to highest bidder for cash, at premises of said bankrupt business located at 11 South Rhodes Center, NW, Atlanta, Georgia, at 11 o'clock a.m. on the 3rd day of April, 1959, sale subject to confirmation of court. Assets consist of drugs, cosmetics, stationery, sundries, kindred merchandise, furniture, fixtures, belonging to said business. For further information contact Frank A. Holden, Receiver, Fulton National Bank Building, Atlanta, Georgia, JA. 4-5379.

PLUMBING SUPPLIES
Factory Seconds, Reconditioned
3-PC. bath set comp. ... $109
TOILET comb. ... $17.95
WASH basins ... $8.95
USED leg tubs ... $15
WE CUT AND THREAD PIPE
U-FIX-IT STORE
284 Decatur St. JA. 5-8755

DU PONT, DeVoe, Armstrong Smith, rubber base, alkayd flat, semi-gloss, porch and floor enamel. Values to $8.95; $1.95 gal. Du Pont outside yellow, $8.45 value; $2.95. Marine Corp. Surplus, light green, tan, $6.00 value; $1.50. DeVoe and Du Pont outside white, $4.95 gal.

Littrell Hardware Co.
426 Glen Iris Dr., NE TR. 6-0290
CORNER NORTH AVE.

AT AUCTION — Thousands of valuable new products, office equipment supplies, machinery and general stock of the Modern Methods, Inc., 543 Means St., NW. Two days, beginning at 9 a.m. Fri. and Sat., March 27-28, Atlanta. Contact T. Lynn Davis Realty & Auction Co., office Decatur. Ph.: DR. 7-8314 for 16-page brochure.

EVERYTHING MUST GO
FURNITURE, floor covering, wall covering, building materials, lawn furniture.
(DEALERS INVITED)
PIC & SAVE
771 MARIETTA ST., NW
RECOND. apt. or fullsize gas ranges, installed ... $39.95
NEW 5-pc. dinette suites ... $28.99
NEW 7-pc. dinette suites ... $48.99
9x12 LINOLEUM rugs ... $ 5.95
Easy Terms or Discount for Cash
GATE CITY FURNITURE CO.
143 Whitehall St., SW

EUBANKS—PO. 1-8824
MAYTAG auto. washers, rebuilt, new, sold $309.95; spec., $99.95. Ironrite ironer repos., like-new, reg., $309.95; for $225. Best used washers in town. $5.26 mo. guaranteed and delivered.

RESTAURANT, LUNCHEONETTE and CAFE EQUIPMENT, new and used. Eleven floors of tables, chairs, booths and steam tables, grills, fryers, dishes and utensils. CLOSE-OUT PRICES. Atlanta Fixture & Sales Co., Inc., 104 Pryor St., SW. MU. 8-2224.

SACRIFICE SALES! Bath sets, white and colors. Youngstown cab., sinks, water htrs.; Hotpoint refrigs., freezers, dishwasher, washing machine, toilet bowls. We buy used plumbing. Superior Plumbing, 550 Piedmont, TR. 2-1689.

WE'VE MOVED
PARK on our spacious parking lot and see our new home. Plenty of bargains in paint and floor coverings.
CRESCENT PAINT CO.
255 WHITEHALL ST., SW. MU. 8-4544
JUST ASK FOR FREE
FAMOUS, tested, certified Mary Carter paints, $5.98 gal., up. More beautiful, just ask for free gallon with every one you buy right now. Guaranteed.

GAS WATER HEATERS
20-Gal., $55.75; 30-Gal., $62.75
OTHER prices on request. Installation arrang. L&A Plumbing Co., Inc. CE. 7-4828, days — Nights, DR. 7-4727

USED elevator, 2-story, 1,500-lb. capacity, 5x6 ft. car. In operating condition when removed from building. $1,200. Further details on request. S. S., 922, Journal-Constitution.

MIDGET Racer, buss. Power Bird, others. Bank financing. Junior Small Car Sales & Service, 2693 E. College Ave., Decatur, Ga. DR. 7-4875.

1 PAYMASTER check protector, $50; gas heater, 20,000 BTU, $15; one model V-83 Vendo Coke or Pepsi machine, good condition, $100. Marietta 8-8424.

RESTAURANT, OFFICE FIXTURES, LOWEST prices. We buy and sell.
MURRY FIXTURE COMPANY
62 Alabama St., SW Ph. JA. 4-7280

AUTOMATIC Wash-Mobile. Original cost $1,400. In good condition. Will sell for $800. Call Mrs. W. J. Huson, Covington 3945.

STORE fixtures, modern, custom-made wall cases and cash register. Bargain. Rothstein. TR. 3-1251; CE. 3-7501, office.

For Sale—Miscellaneous 82

CASH registers, add. mach., new, used. Sales and service. H. B. Nash, Inc., 90 Pryor St., SW. MU. 8-1742.

USED RESTAURANT EQUIPMENT AND close-out bargains. Fixture Sales Co., 321 Edgewood. JA. 1-2469.

SACRIFICE pet and aquarium shop equipment and supplies. 2692 E. College Ave., Decatur, Ga. DR. 7-4895.

STOVES, REF., WASHERS, $20 UP; OFFICE DESKS AND CHAIR, $25. RAILROAD SALVAGE, MU. 8-2741.

NEW folding cot with mattress, $25. Also modified matched set Kroyden golf clubs with bag, $25. CE. 7-6924.

TOP SOIL—Located Paces Ferry at River. $5 loaded. $10 per load del. Northside Atlanta. CE. 7-0351.

BARGAIN in used power mower and garden tractor. Phone: SY. 4-2515. Gravely Tractor Distributor.

SPEED Graphic camera. 2¼ in. X 3¼ in. with case and flash gun. Bargain. TR. 5-8939.

BEAUTY equipment, 2-booth unit. Partitions, 2 hydraulic chairs, showcase. BU. 9-0303.

ALUMINUM awnings, direct from factory, low prices, installed if desired. BU. 9-2121.

1 LOT of surplus candy making equipment. Call Langston, JA. 2-7862. PL. 3-6060.

4-FT. CHAIN link fabric, $13.25. 50-ft. roll at our yard. Free estimates. BU. 9-2121.

SPEED graphic, 2¼x3¼, with accessories, $185. 1195 Sylvan Rd., SW. PL. 8-6326.

CHAIN link fencing plus post, practically new. Can arrange installation. HI. 3-9098.

SAFES, used; large, medium, small. Bargain. 787 Gordon St., SW. PL. 5-9090.

1957 COLLIER'S Encyclopedia, 20 volumes, plus yearbook, $165. MU. 8-7886.

NATIONAL cash register, late model, good for small business, $135. JA. 2-9814.

BOXWOOD, all sizes, cheap. 714 Forrest Ave., West, East Point, PO. 7-3922.

5c COIN drink box. Transmission dope gun; chassis lub. gun. TR. 5-2347.

WE buy, sell and trade photo equipment. Wing's Foto, 155 Peachtree.

TWO 20x24 - FT., heavy-duty tarpaulins, slightly used, $55. DR. 7-1344.

NEW, USED fixtures. Hotel & Rest. Sup. Co., 382 W. P'tree, JA. 2-7451.

4-FT. high chain link wire, $26.50 per 100 ft. Will install. DR. 3-5892.

TYPEWRITERS, adding machines. Harper's, 39 Houston, JA. 3-3369.

ICE box, holds 20 cases of cold drinks. $30. 1979 College Ave., NE.

MEN'S suits, jewelry, watches—give-away prices. Clark's, 184 Decatur St.

ARMY tarps, all sizes, 5c sq. ft. Lee Lance, 42 Hwy., Conley, MA. 7-0123.

12-FT. REFRIGERATORS, $159
RAILROAD SALVAGE, PO. 6-7581

22" POWER mowers, $47.50
Modern Home Hdw., Hapeville

GRAHAM KEY duplicating machine, like new, half price. JA. 4-1277.

USED Columbus vending machines and parts, cheap. BU. 9-4049.

CHAIN-LINK fence fabric, 26c foot. Call for estimate. DR. 8-3681.

TEN-FOOT McCray meat case with compressor, $190. JA. 4-9198.

BORNE DESK & FIXTURE CO
57 PRYOR ST

TWO fuel furnaces, 500-gallon tank, good condition. HI. 3-5689.

WOLLENSAK, 2-speed HI-FI tape recorder, $140. MA. 7-6440.

SINGER VACUUM CLEANER. PO. 6-3293.

48-IN. CHAIN-LINK wire, 26c ft. Easy terms. DR 7-3121.

FOR SALE—Child's racer, $110 or best offer. TR. 2-3894.

EXECUTIVE desk and chair, lamp, $60 each. TR. 6-9098.

GOLF clubs and fishing tackle. Cheap. PO. 6-9920.

Household Goods 83

Used Furniture Clearance
AT BUDDY'S BARGAIN BARN

TERRIFIC furniture and appliance values. Buddy's Trailer Sales trades for this furniture when people sell their homes. Some of the furniture and appliances are like new, some older. All appliances guaranteed in good working order. Frankly, we think we have the top values in Georgia. Bedroom suites complete $35 and up; gas and electric stoves, $30 and up; refrigerators, $35 and up; automatic washers and dryers, $35 and up; living room suites, $20 and up; also odd chairs, dinettes, coffee tables, end tables and other odds and ends. Located at Buddy's Trailer Sales, 2440 Stewart Ave., SW.

BARGAINS
IN CLEAN, RECONDITIONED FURNITURE-APPLIANCES CLOTHING
AT GOODWILL INDUSTRIES
Retail Stores
15 Courtland St., NE. MU. 8-1220
388 Edgewood Ave., NE. JA. 5-2425
333 Peters St., SW. JA. 3-5225
963 Peachtree St., NE. TR. 4-8063
Your Purchases Pay Wages Of The Handicapped

DOGWOODS
STOCK REDUCTION SALE

	Reg.	Now
4-PC. Modern Bedrm. Suite	$175	$79
Englander Mat. and B.S.	$79	$39
Englander Foam Mat. B.S.	$119	$63
Hotpoint 11-ft. Refrigerator	$299	$190
Hotpoint Auto. Washer	$250	$175
5-PC. Dinette Suite	$69	$38

Wall-to-Wall Carpeting and Rugs at 60% Discount. Hotels and Motels please note. Many other items at cost. Dogwood Furn. Co. 236 Mitchell St., SW—JA. 5-8592
Open Fridays 'Til 9 p.m.

SUMMER COTTAGE AND CAMP OWNERS
VISIT Mathers bargain basement. Bargains ideal for summer homes. Furnish two rooms for the price of one.
MATHER FURNITURE
75 Broad St., SW. JA. 2-7811

KITCHEN CABINETS PAY LESS AT FACTORY
PLASTIC Tops, Sinks, Wood, Wall and Base.
FACTORY SECONDS
DAILY 9-5—SAT. 9-2
DELMAR CABINET CO.
2865 Gordon Rd., SW SY. 4-1515

1 SINGER, treadle $14.95
1 SINGER, portable $19.50
1 SINGER, console $39.00
1 NECCHI, zigzag, cost $349.50 $95.00
1 DOMESTIC CONSOLE, cost $249.00 ..... $59.00
Any make repaired, $2.50; electrified, $19.50.
Cabinets All Makes
American Sewing Machine Co.
194 Mitchell St., SW. JA. 2-7919

FAMILY DISTRESS
CUSTOMER has paid in $164 on 3 rooms of furniture. Take over balance due of $286.68. 7-piece sofa bed suit, 7-piece bedroom, 5-piece dinette, ask for lot No. 373. EZ terms. Myrers Dickson Furniture Co. 844 Gordon St., SW. PL. 5-6695. 101 West Ware St., E. P., PO. 7-2673.

LIN. rugs, 9x12, $3.98; 3x6, $1. New chrome 5-pc. din. set, $39.95. Metal D. door dish cab., $16.95; cotton mat., $12.95. Bed, $7.50. Coil spring, $9.95. Wardrobe, $19.95. Sofa bed, $29.95. New and used furn. and antiques. Open to 9 Mon. and Friday nites.
COOPER FURN. CO.
171 Whitehall MU. 8-0440

SEWING MACHINE SALE
NEW, used, demonstrators. Singer portable, $9.95; Singer console, $39.95; White portable, $19.95; automatic zigzag, $89.95; Elna free-arm, $119; Necchi automatic, half price; Singer Slantomatic, half price.
NECCHI SEWING CIRCLE
3053 Peachtree Rd.

ALL USED EQUIPMENT MUST GO
BARGAINS in used power lawnmowers. Come by 1858 Buford Highway and look at demonstrators and rebuilt trade-ins. You can get a terrific buy. Toro and Turf Supply Company.

ATLANTA Globe manufacturing company moving to new location. Have approximately 100 pieces of living room furniture. Sectional sofa, 100-in. sofa, sofas and chairs. Some Early American. 99 Mills St., NW. 1 block off Techwood Dr. Open weekdays and all day Sunday.

GOOD, usable things and cheap, television, refrigerator, brass planters, chrome dinette set, vanity, wardrobe with mirror, automatic washer, chairs, mirrors, etc. Come and see them by Saturday noon. 2000 Spalding Drive, 4 miles Northeast of Sandy Springs.

BENDIX electric range, $45. CE. 7-7454.

For Sale—Miscellaneous 82

SACRIFICE—CHEAP
Must Be Sold This Week.
Shelving, Showcases and Men's Wear and Shoe Stock.
Any Part or All.
MACLEFF'S
7 Decatur St. In the Kimball House

Household Goods 83

TOP APPLIANCE BARGAINS
CLEARANCE of major and portable electric appliances. Some used, some are damaged. All reconditioned. Terms arranged. Free Parking, Butler St. side. GEORGIA POWER WAREHOUSE. 211 Decatur St.

EUBANKS—PO. 1-8824
MAYTAG auto. washers, rebuilt, new, sold $309.95; spec., $99.95. Ironrite ironer repos., like-new, reg. $309.95; for $225. Best used washer in town. $5.26 mo., guaranteed and delivered.

NEW AND USED FURNITURE
REBUILT Vacuum Cleaner $19.50
SOFA BED and Chair $69.50
GOOD CASH DISCOUNTS, EASY TERMS
ATLANTA FURNITURE CO.
152 Whitehall St., SW JA. 2-9295

TRADE-INS and repossessed refrigerators and automatic washers, guaranteed, thoroughly reconditioned. Special prices on floor samples, new appliances, easy terms. American Service Co., 878 Memorial Dr., SE. MU 8-6371. Open till 9 p.m. daily.

We Buy, Sell and Trade New and Used Furniture and Appliances
KING FURNITURE CO.
65 Auburn Ave., NE. JA. 2-8361

NO DOWN PAYMENT
JUST TAKE UP TERMS, $3.50 per week. Sofa-bed and matching lounge chair, 2 end tables, 2 lamps, coffee table and metal smoker. Like new. Home Furniture Co., 86 Alabama St.

New Furniture—½ Off
Dave Podhouser Furniture, Inc. Open 9 a.m. to 7 p.m., Fridays till 9 p.m. 1860 Piedmont Rd., NE. at Cheshire Bridge Rd.

WAREHOUSE SALE
UNCLAIMED STORAGE BARGAINS STOVES, refrigs., washers, furn. MU. 8-1858. A. C. White Storage, 660 Edgewood.

$50,000 FURNITURE and appliances, must go now. Expressway has bought our building. No reasonable offer refused. Gunter Bros. Furniture & Appliances, 500 Whitehall St., SW.

TAKE UP PAYMENTS
1958 PHILCO, 1-ton, air conditioner, $5 down, $9 month, total balance, $156.88. Call TR. 6-0711, Firestone.

THE RUG SHOP
EVERY TYPE of floor covering at substantial SAVINGS. Free estimate. 140 Mitchell, SW MU. 8-8584

$450 BEDROOM suite, brand-new, slightly damaged, $249; cheaper solid 5-piece suites, $169. Others $110 and $49. RAY'S, 2460 memorial Dr.

DEN FURNITURE
MAPLE and wing-back sofas, matching chairs, tweeds, prints, brand-new, slightly damaged, cheap for cash. RAY'S, 2460 Memorial Dr.

SIMMONS Hide-A-Bed, sectional sofa, end tables, coffee table, tea cart, chest of drawers, other miscellaneous items. Good condition. TR. 4-1077, after 6 p.m.

TWO END tables, one coffee table, by Morganton (format group). Also four bar stools by Shaver Howard. Fine living room sofa. 37 28th Street, Northwest.

TAKE UP PAYMENTS
17-INCH Motorola TV, table model, $5 down, $7 month. Total balance, $39.36.

7-PC. dinette suite, brand-new, slightly damaged, $54.50. Others, $44.50, $29.50, $19.95. RAY'S, 2460 Memorial.

NEW maple beds, $16.50; innerspring mattresses, $18.50; Hollywood legs, $1 set. RAY'S, 2460 Memorial Dr.

DINING ROOM and bedroom suites. Must go now. Expressway bought our bldg. Make offer. Gunter Bros. Furniture, 500 Whitehall St., SW.

TESTED, approved, guaranteed used appliances. $49.50 up. Aycock Appliance Co., 2038 Sylvan Rd., SW. PL. 8-4573. 494 Flat Shoals Ave., SE.

PRACTICALLY new bedroom suite, TV, radio-record player combination, lamps, tables, chairs. 1469 East Rock Springs Rd., NE, Apt. 4.

MAPLE twin beds complete $50; apt. gas range, used 3 mo., $60; dinette $45. Modern 6-piece blonde oak bedroom suite, $85. CE. 7-4578.

FRIGIDAIRE with matching yellow gas range. Charcoal kitchen table, white chairs. Excellent condition. 362 Mell, Even. and Sat.

MAPLE bedroom suite, library table, chest of drawers, studio couch, drop-leaf table, coil springs. Very reasonable. PO. 6-8958.

OLD-FASHIONED round table, 6-foot refrigerator, table-top gas range, cast iron sink. No reasonable offer refused. PO. 7-5818.

RATTAN furniture; sofa, 2 chairs, chaise lounge, 2 end tables, 2 lamps, floor lamp-table combination, $500. CE. 7-3930.

2 SMALL modern twin sofas, end table and modern lamps. Sacrifice. 1355 Wesley Parkway, NW (off W. Wesley).

G-E. full-size, push-button electric range, $100; 16-inch window fan, $15. Call Mr. Cochran, DR. 3-6805 or JA. 3-4387.

FOR a good buy on a used Electrolux or Hoover vacuum cleaner, call Shoppers Information Service, JA. 3-6611.

New Furniture—½ Off
J. H. Podhouser Co., 277 10th at Pdmt.

REBUILT TVs, washers, refrigerators and ranges, $5 down, $5 mo. Bob Shelley, 262 P'tree, JA. 3-7313.

FRIGIDAIRE appliances, new and used, real bargains. Fite Appl. Co. 3098 Ptree Rd., NE CE. 7-8462

ELECTRIC stove, automatic refrigerator, deep freezer, washer, dryer. Must sell immediately. DR. 3-5878.

TESTED, approved, used appliances. SHARPE'S APPLIANCE STORES JA. 3-4681, PL. 8-1446, PO. 6-8354

RECONDITIONED automatic washers. Fully guaranteed. $5 dn. Open till 9. DR. 7-2762. Dlr.

PIANO, refrigerator, china cabinet, sofa bed, stove, book cases, drop-leaf table. JA. 4-0871.

FOR SALE — Bunk beds and mattresses. Can be made into twin beds. $50. GL. 7-8983.

MAHOGANY din. rm. suite and bedrm. suite. See at 1384 Greenland Dr., NE, after 3 p.m.

WAGON WHEEL bunk beds, complete, $70; Roper gas range, like new, $85. TR. 6-9098, Dlr.

REDECORATING living room and den. Bargains in furniture and carpet. DR. 3-5991.

TELEVISION with rabbit - ear antenna, good condition. Reasonable. DR. 7-7384.

20 USED automatic washers, $25 to $60. A-1 condition. JA. 2-9762, Dealer.

REFRIGERATORS, running and freezing. $20 and up. MA. 7-7366, dealer.

WESTINGHOUSE Laundramat, good condition, see to appreciate. DR. 8-6556.

9-PIECE mahogany dining room suite, $75. 1104 Alta Ave., NE. JA. 2-4513.

MODERN mahogany bedroom suite, springs and mattress, $75 SY. 4-7066.

DE LUXE Roper range, $99; dining rm. suite, $39. P'tree Furn., TR. 2-2537.

CHERRY drop-leaf din. table, $67.50. KIMBROUGH Furn. Mart, JA. 2-9250

WE BUY, sell and exchange furniture. Comfort Furniture, JA. 2-7789.

ALL WOOL carpeting, approximately 10x15 feet, soft blue. TR. 4-7708.

FOR a good buy in a used vacuum cleaner, call PO. 7-0579, PL. 5-9958.

FOUR-ROOM garage apartment, no stove or refrigerator. DR. 8-2231.

8' FROST FREE Westinghouse refrigerator. Bargain. MA. 2-9864.

RCA 45 RPM Deluxe record player. Cheap. MA. 7-7505, after 6 a.m.

10-FOOT Frigidaire refrigerator, excellent condition. TR. 4-5050.

MUST sacrifice deluxe Hotpoint dishwasher, like new, PO. 7-9279.

LIVING room, bedroom, dinette suite. Make offer. PO. 1-2774.

RCA HI-FI record player, $85. Breakfast suite, $10. DR. 8-4784.

FRIGIDAIRE refrigerator, 8-foot, A-1 condition. $50. PO. 1-7031.

NEARLY new. All wool North Carolina hook rugs. DR. 3-6398.

RECONDITIONED guaranteed TVs. $29.95 and up. JA. 4-0421.

ELEC. refrig., stove, furn. for 4 rms. Apt. TR. 4-1074.

RCA 17-inch portable, absolutely like new, $60. PO. 7-2973.

DINING room suite, $50. Call after 4 p.m., JA. 5-8339.

4-FT. HIGH Frigidaire refrigerator, $65. PL. 5-8492.

BEDROOM suite, 1015 Washita Ave., Northeast.

APT.-SIZE gas stove, $47.50. Agt., JA. 2-8977.

Merchandise at Auction 85

AUCTION HOUSE
166 GARNETT ST., SW

Antiques 86

PRIVATE collector, porcelains and furniture. Sundays and evenings. TR. 5-1752.

BUY and sell your antiques at Atlanta Auction Gallery, 1405 Spring.

Stamps and Coins 86-A

1959 PROOFS here, $2.75. P'tree Coin Shop. JA. 2-8520, 504 Mark Bldg.

Radio, TV Sales & Service 88

PRE-OWNED TV SALE
14-IN. RCA table model $49.95
14-IN. MOTOROLA $39.95
17-IN. CROSLEY console $59.95
17-IN. STROMBERG-CARLSON table model $69.95
21-IN. RCA table model $89.95
21-IN. CONSOLE model $84.95
Low Monthly Payments
BOB SHELLEY
258 PEACHTREE JA. 3-7313
"Where Service Is A Certainty"

RECONDITIONED nationally known TVs. Mostly 1-yr. picture tube warranty. All sets guaranteed. Special prices. New floor samples, TVs and combinations. Easy terms. American Service Co., 878 Memorial Dr., SE. MU. 8-6371. Open nightly till 9 p.m.

SALE. Special clearance of RCA portable TVs: 1958 models, $100; 1959 models, $135 to $180; special prices on others. Reconditioned TVs from $50 up. L&M Electronics, 1923 P'tree Rd. TR. 4-2212.

Radio, TV Sales & Service 88

ACME TV CO.
TV Repairs, Easy Terms
CITY-WIDE SERVICE
DAY—NIGHT—SUNDAY
$3.50 TR. 6-2581

DAY-NITE TV SERVICE
PL. 3-0342—WORK GUAR.
NITE, SUNDAY OUR SPECIALTY

Need a Guaranteed TV?
YOUR CREDIT is no problem, only $5 dn. and $5 wk. C. & F. TV Sales and Serv., 624 Lee, PL. 8-1448.

CLOSE-OUT brand-new TVs. Guaranteed, $5 dn. Open till 9. DR. 3-3349. dlr

TV SERVICE calls, $3. All makes, day, night and Sunday. DR. 8-2604.

TV SERVICE — Night, day, Sun. Radio dispatched. — PL. 5-3727

RELIABLE RADIO REPAIRS
MAULDIN RADIO, CE. 3-4001

GOOD USED TVs FOR SALE
PL. 8-4573; JA. 1-0623

RCA 17-INCH portable, absolutely like new, $60. PO. 7-2973.

$3 TV SERVICE, Day, night, Sunday. MA. 2-2234, DR. 3-4968.

RCA 21-IN. console TV. New condition. $125. TR. 6-0937.

Hi Fidelity 89

SPECIAL SALE! Hi-fi and stereo, Leak & Bogan amps. University, Warfdeale and Wolverine speakers—closures. Eico kits, regular price. Out-of-town orders or inquiries solicited. L&M Electronics, Inc., 1923 Peachtree Rd., TR. 4-2212.

RCA 4-SPEED, separate speaker, table model, $125. TR. 6-0937.

Musical Merchandise 90

WOULD YOU LIKE TO LEARN TO PLAY THE ORGAN?

We have group classes for adults and boys and girls beginning this week. Adults at 1:30, 7 and 8:30 p.m. Boys and girls at 3:30 p.m. Classes last for 1 hour twice a week for 5 weeks.

The course includes the use of one of our new organs, music and your instructor for a total cost of $5.

You do not need to own an organ and you are under no obligation to purchase one. Our course is a chance for you and your children to begin a hobby that will help overcome the tensions of modern living.

Come In Or Phone For Details
Open Daily 9 'til 9, Sat. 'til 6
ALVERSON PIANO CO.
101 W. Howard, Decatur. DR. 8-3651
Across From Agnes Scott College

WURLITZER AND KIMBALL
Save with Dixie
YOU will be glad you drove to East Point to compare our prices.
New Kimball spinet ... Floor Model
USED spinet $325
GUARANTEED practice piano $150
CASH talks loud, or 24 months to pay.
Open till 9 p.m. Friday
127 White Way, E. Pt., PO. 6-0101

LESSON LOAN PLAN
Use of New Wurlitzer Piano In Your Home
Private Weekly Lessons
For Only $20 Per Month
Payments Will Apply on Purchase
Cecil White Piano Co.
2462 Memorial Dr. DR. 3-3331

RENT NEW SPINET PIANO
$3.00 A WEEK pays for piano and lessons. Adults or children. Students Practice Piano, $145; Spinets from $445.00.
BASKETTE PIANO CO.
83 ALA. ST. ATLANTA 3, GA.

USED SPINET
SPINET piano, cherry wood finish. New piano guarantee. Marked down for clearance. Trade and terms.
CABLE PIANO CO.
235 Peachtree, NE JA. 1-1041
Open Monday and Friday Eves.

DAVISON'S
WILL RENT you a new Spinet, Console with privilege to buy $12.00 per mo. Fine, medium-size practice Piano (terms to suit), $295.00.
DAVISON'S PIANO DEPT.
3RD FLOOR

OUR customer will sell almost new Thomas 2-man. organ at big reduction. See it at:
CABLE PIANO CO.
235 Peachtree NE JA. 1-1041
Open Mon. and Fri. Eves.

ACE PIANO CO.
259 Peters St., SW JA. 3-5383
GRANDS, spinets, studios, players and uprights. Bargain.

WHOLESALE RETAIL
ESTEY spinet organ $295
THOMAS, 2 keyboards $795
EASY TERMS — FREE LESSONS
ORGANS, INC.
2891 Peachtree Rd., NE—CE. 7-5927
Open Monday and Friday Evenings

PIANO, Baby Grand and bench. Small size, beautiful mahogany finish, genuine ivory keys. Just been tuned. $495. Dlr., 127 Whiteford Ave., SE.

"WE HAVE NO FANCY TALE—JUST GOOD PIANOS FOR SALE." SCHAFFER-GRAY PIANO HOUSE. HI. 3-5166. Open 9 a.m.-7 p.m.

PIANO—Spinet style, mirror, small size. New mahogany finish, pretty white keys. $100 cash, dlr. JA. 5-2464.

45-IN. RECORD PLAYER, RPM, automatic, good condition, $20. DR. 3-9489.

ELECTRONIC ORGAN, bass pedals, bench, walnut finish. $495. PO. 7-7200.

SPINET PIANO (pract. new, ½ off). Agt., 1860 Piedmont Ave. TR. 4-1074.

REFINISHED mirrored piano, $250. Good condition. MA. 2-2177.

FENDER Princeton amplifier. Sacrifice for $25. TR. 6-4291.

Machinery and Tools 91

Homelite Chain Saws
See new WIZ, gear drive saw
Top quality at a new, low price
At your local dealer or
HOMELITE-ATLANTA
495 Piedmont, NE TR. 5-8433

RENT the TOOLS YOU NEED
Northside Tool Rental Co.
35 Irby Ave., NW In Buckhead

McCULLOCH CHAIN SAWS
ENTER LUCKY CUT CONTEST
Special Price on Demonstrator Saws
GEORGIA CHAIN SAW CO.
37 Irby Ave., Buckhead—CE. 7-4987

2—10-H.P. gas-fired upright boilers, insulated, new condition; valves, fittings, pipe included. Original cost $1,000 each, sacrifice. $225 each. PO. 6-2722.

CRAFTSMAN Best metal lathe, floor stand drill press, 24-in. jig saw, table saw, grinders, etc. Sacrifice all. JA. 4-1277.

12-FT.x⅝ PYRAMID rolls; 18-in. carborundum cutoff; Bucyrus crane, 40-ft. boom. PO. 6-2722, TR. 6-0937.

10X15 C&P KLUGE feeder, fully equipped perfect condition, 223 Garnett Street.

GRAHAM KEY duplicating machine, like new, half price. JA. 4-1277.

200-AMP. arc welding machine. 2047 College Ave., NE.

Buliding Materials 92

GOOD SUPPLY
USED BRICK
CROSSTIES, TRUSSES, I Beams, angle irons, pipe columns.
METAL SASH
OVERHEAD doors, 4x12 timbers (long lengths) framing, sheathing, window units, doors.
FLUORESCENT LIGHTS
PLUMBING SUPPLIES
HUDGINS & CO., INC.
642 North Ave., NW JA. 3-2791
334 Washington St., JA. 4-5387

ANGLE iron lintles, 6x6x½, and 3x6x½, 5 ft. long; 8x8x½-inch "H" beams, 12 and 20-ft. lengths; reinforced ½-inch plate, 30 ft. long; 2x12's, 3x14's, 20 ft. long; sheeting and flooring; 2 40-inch Cool-Air ½-horsepower electric exhaust fans. Corner of Harte and Melrose Dr., SW. PL. 5-8160.

BEST PRICES IN TOWN
CONTINENTAL WRECKING CORP.
Clean used brick; immed. delivery.
2745 Bankhead Hwy., SY. 4-1586
346 Pryor St., SW. JA. 3-0707

HOUSE for sale, to be moved by purchaser, 1244 Techwood Dr., NW, between 14th and 16th streets. See construction supt. across st. at 1259 Techwood Dr., Mon. morning.

PRECAST cement steps, oak posts, blocks, stone, sand, lumber, etc. T. E. Bridges Lumber Co., SY. 4-4438.

Mortar and Cement Colors
BRAND-VAUGHAN LUMBER CO.
1824 Murphy Ave., SW. PL. 5-4565

NEW and used building materials and plumbing supplies. ABC Wrecking Co., 465 Glenn, SW. JA. 4-8849

SHUMAN SUPPLY CO.
MAIN ST. AND FORREST AVE.
EAST POINT PO. 6-1996

FOR best buy alum. windows and jalousies. Westlake & Timms, CE. 7-8289.

FLOWERS LUMBER CO.
East Point, Ga. PO. 1-8876

FRASER BUILDERS SUPPLY, INC
4855 Buford Hwy., GL. 7-4361

WAREHOUSE sale—Doors, cancellations. Randall Bros., JA. 2-4711.

OLD BRICK — QUICK DEL. CE. 7-4536, CE. 3-6954.

CLEAN CINDERS — 590 Travis St. NW. MU. 8-1107.

Farm Equipment, Supplies 93

QUALITY TRACTOR CO.
1170 Sylvan Rd., SW. PL. 8-6881
HAS THE
LOWEST PRICES

NEW and used Merry Tillers and garden tractors. For a free demonstration given at your home phone GL. 7-3655, dlr.

Seeds, Plants, Nrsy. Stock 94

PINE STRAW, delivered NE or NW. 1-ton stake load, $25. CE. 7-8458.

Off. Eqpt., Typewrits., Supls. 97

MUST SELL
STOCK from our Toccoa store will be sold. All kinds of office supplies and equipment, prices slashed to the bone. Pencils, papers, files, desks, chairs. Everything you need we are selling for cash or terms up to 18 months available. Telephone orders will receive prompt attention and fast delivery.
Allan Supply Co., Inc.
32 12TH ST., NE TR. 5-9373

NEW OFFICE SUPPLIES
BUY DESK, FILES AND OFFICE EQUIPMENT FOR $2 WEEK. Free delivery, come by and pick out what you want.
Allan Supply Co., Inc.
32 12TH ST., NE TR. 5-9373

BURROUGHS accounts receivable bookkeeping machine, series 50 sensimatic; in excellent condition; used less than one year. Reasonably priced. Call TR. 5-4541, Ext. 256.

DRASTIC REDUCTIONS
A. B. DICK MIMEOGRAPHS, rebuilt and guaranteed, manual and electric. Fully automatic. Inventory clearance. 318 Peachtree, JA. 4-5606.

RENT a typewriter, electric or manual. We deliver. JA. 5-7706.

Wanted to buy 101

WILL BUY carload used Grand Pianos. Namely: Baldwin, Chickering, Steinway, Knabe, Conover and any other grands of good make. Reply to P. B., 129, Journal-Constitution.

Used Furniture Wanted
WE PAY cash for good used furniture and appliances.
BASS FURNITURE CO.
MU. 8-5123

WE BUY USED FURNITURE
SHELTON FURN., JA. 1-0066

Top Cash For Used Furniture
Fast Service—Abe Furn. JA. 4-0303

WE PAY the highest cash prices for used restaurant equipment, office furniture and store fixtures.
ATLANTA FIXTURE & SALES
194 PRYOR ST., SW, MU. 8-2224

Used Furn., Clothing
CASH paid for clothing, shoes, dishes, pots, furniture, appliances, bicycles, tools, toys. 1020 P'tree. TR. 6-9098.

WE PAY CASH FOR
WRINGER washers, gas stoves, good refrigerators, also nice furniture of all kinds. Agt., JA. 2-8977.

BUYING OLD NEWSPAPERS
ALSO magazines. Phone MU. 8-6824 for highest prices. Georgia Paper Stock Co., Inc.

CASH WAITING FOR
CAMERAS, projectors, photo equip., tape recorders. Isenger's, 529 P'tree.

CASH for pianos, furniture, household goods, tools, dishes, etc. Bring to 1190 Memorial Dr. or call drl. JA. 5-2464.

WANTED—One 7-inch body grinder, good condition. Buckhead Motors, 2979 Peachtree Rd., NE. CE. 3-9424.

WANTED — Used Exercycle, two-speed. Write: P. O. Box 98, Jackson, Georgia.

WILL MAKE OFFER on your old TV, furn. and appliances. Hardeman Furn. JA. 2-6803.

WANT regulation or tournament pool table. 9 to 5, TR. 5-7794; after 6, BL. 5-0817.

WILL BUY any amount good used furniture. Cagle Furn. Co., JA. 3-3230.

BEST PRICES for good used furniture, stoves and refrigs. JA. 3-0273.

Moving and Storage 102

MOVE YOURSELF
Save Money
RENT A TRUCK FROM US
DIXIE
Drive-It-Yourself System
62 Courtland St., NE
PHONE JA. 4-1545

ROOMS AND BOARD

Boarders Wanted 103

1252 W. PEACHTREE
LADIES or gentlemen. Bus stop. Off-street parking. Meals family style. $11.50 up. TV. TR. 6-8488.

1744 PONCE DE LEON AVE., NE
ONE of Atlanta's finest guest homes. Beaut. surroundings. On transp. Refined people. Reasonable. DR. 3-7245.

1492 PONCE DE LEON, NE
MODERN rooms, baths; single or double. Business girls only. Very reasonable. Refs. DR. 3-0822

$11.50 WEEKLY
2 MEALS daily. Showers; steam heat. Peachtree at 11th. TR. 5-2862.

892 PONCE DE LEON—Home-cooked meals. Sunday included. TV in lobby. Gentlemen. Parking space. Convenient trolley. TR. 2-1706.

ANSLEY PARK — Desirable room, shower, excellent meals. For one or two gentlemen, convenient to bus. TR. 6-2364.

TWO girls, all utilities and laundry, $10 per week. See in person at 448 Pole Creek Road, Apt. 7, Blair Village.

30 INMAN CIR., NE
VACANCIES — Business people. TR. 6-8966.

1348 PONCE DE LEON, NE—Lovely vacancies with congenial people, convenient. Parking facilities. DR. 8-7471.

HOME away from home. Nice room, good food, either 2 or 3 meals daily. TV. 33 Eleventh St., NE. TR. 4-1754.

PRIVATES — Private bath, meals, maid service, transportation convenient location, $12. DR. 8-9258.

814 BRIARCLIFF Rd. Home for the retired. Lovely place, with home-like atmosphere. TR. 5-2497.

PIEDMONT—Nice room in cottage. Tiled shower. 2 young businessmen. Meals 7 days. TR. 4-8033.

1328 PONCE DE LEON, NE—Attractive vacancies. Clean, convenient, reasonable. DR. 7-1456.

33 15TH, NE. Single, double, pri. bath. Meals optional. Gentlemen. TR. 5-2390.

751 PIEDMONT AVENUE, NE—Vacancies for gentlemen. On transportation.

BOARDING—Elderies, private home, first floor, on transportation. DR. 8-0126.

850 CUSTER ST., Hapeville, room and board for 2 young men. PO. 6-5918.

151 FIFTEENTH ST., NE — Vacancies. Young business people. TR. 5-6183.

BOARDING-ROOMING Hse. Registry. May we help you locate? TR. 5-9672.

EMORY—Men or women boarders, walking distance Emory. DR. 8-6738.

VACANCIES, gentlemen. TV, living room. Trolley. $10 week. TR. 4-9116.

NEAR Plaza. Lovely vacancies, good food. Clean environment. TR. 4-8767.

MEN and ladies. Excellent meals, private parking. JA. 4-3148.

WEST END—Ladies or gentlemen. Meals 7 days. PL. 5-2027.

STORKLINE Youth bed. No mattress, $15. ME. 6-1020.

1246 PONCE DE LEON, NE — Boys and girls. DR. 3-1913.

WEST END — Gentlemen. 2 meals, 7 days. PL. 5-9772.

HAMILTON HALL — 44 14th Street, NE. TR. 6-9266.

Hotels-Motels 104

Avon Hotel, JA. 4-0276
Daily rates, $2 up. Also weekly rates.

HOTEL SOUTHLAND—Weekly rates. Kitchen units, free TV, free parking. 825 Ponce de Leon. TR. 6-5575.

CAPITOL HOTEL, JA. 4-0636
LOW weekly rates, $10.50 and up.

PARK HOTEL, 70 CAIN ST., NE
$8.50 to $10.50. JA. 3-9085

MILLER HOTEL—Low weekly rates. With bath, $9 to $12. JA. 3-9871.

ROOMS FOR RENT

Rooms—Furnished 105

BUSINESS man, large clean, attractive, front, single, double room with TV, bath, shower, large closet, refine northeast home. Good location. Private entrance. TR. 6-2198.

GENTLEMEN — 2 single rooms with private entrance, newly decorated, use of snack bar. Convenient location. Attractive home. Reasonable rent. TR. 6-8555.

BUSINESS ladies. Newly decorated. Beautifully furnished. Kitchens and baths galore. Maid service. TR. 4-1880.

ANSLEY PARK—Gentleman, private bath, entrance. 2 blocks Peachtree. 153 Seventeenth Street, NE.

NORTHEAST — Large front room, hot plate, refrigerator. Convenient to transportation. TR. 6-4047.

GENTLEMEN — Single, double, convenient stores, transportation. Kitchen privileges. TR. 2-6738.

PEACHTREE CIRCLE-Rhodes Center. Gentleman. Share room, private bath, TV. TR. 6-4305.

PRIVATE home, bath, entrance. Exclusive neighborhood, parking, gentleman. CE. 7-3479.

GENTLEMEN — Near Mammy's Shanty. $7, $9, $10 week. Every convenience. TR. 6-2725.

MORNINGSIDE — Private home, lovely single room, settled business lady. TR. 2-1191.

NORTHEAST—Large room in cottage. Adjoining bath. Private entrance. TR. 4-6684.

Rooms—Furnished 105

NORTHEAST — Desirable single room. Separate entrance. Young man. TR. 2-6869, nights.

LARGE front bedroom, semi-pri. bath, Lexington Ave. Couple or 2 men. PL. 3-0462.

892 PIEDMONT, NE—Room for business girls, breakfast optional, $10. TR. 2-0559.

PRIVATE home, lovely large room, connecting bath, Garden Hills Section. CE. 3-1658.

COLLEGE PARK—Large front bedroom, nicely furnished. Private bath. PO. 1-7816.

PRIVATE home, private bath, hot plate, refrigerator. Parking, trolley. DR. 3-7202.

PEACHTREE — Fifteenth section. Nice room, reasonable. Gentlemen. TR. 6-1169.

EAST POINT—Room for one or two gentlemen. Conveniently located. PO. 1-4670.

NICE room, living room privileges, telephone, heat, connecting bath. PL. 5-8533.

CASCADE-WEST END SECTION — Large sunny room. Gentlemen. PL. 5-3206.

CASCADE-BEECHER. Corner room, quiet home, business lady, $30. PL. 3-1253.

PRIVATE front room, adjoining bath, refrigerator, all conveniences. TR. 6-7889.

15 THE PRADO, NE—Large, attractive room, nicely furnished. TR. 3-2540.

DOWNTOWN AREA—Kitchen facilities, $8 and $10 week. 313 Williams St.

NICE room, young girl, kitchen privileges. Home atmosphere. TR. 6-2392.

PEACHTREE—Room, breakfast privileges. At 3 trolley stops. TR. 4-1711.

9TH ST.—Several business girls to share lge. house. TR. 5-7103 after 5.

WEST END—Furnished room for gentleman, adjoining bath. PL. 3-8367.

ROOMS—Downtown. Day, week, mo. $1.50 per day and up. JA. 3-9142.

FOURTEENTH ST., NE—All home privileges. TR. 4-8457 after 5.

847 BRIARCLIFF RD., NE. Private home. JA. 2-7919, DR. 8-4097.

ANSLEY PARK—Large room, twin beds, all conv. TR. 4-3400.

NORTHEAST—Nice corner room in private home. TR. 2-1683.

Rooms—Unfurnished 106

3 ROOMS and private bath. Steam heat. Couple. 1138 Alta Ave., NE. MU. 8-4952.

277 MILLEDGE AVE., Southeast. 3 rooms. JA. 3-5655.

H'keeping Rooms—Fur. 108

EAST ATLANTA—2 large connecting rooms. Private entrance. $15 week. Utilities furnished. MA. 7-2621.

GRANT PARK — Corner room efficiency, joining porch. $13.50. MA. 7-8369.

551 ST. CHARLES, NE. Gentleman. Bedrm. Kitchenette. All util. Reasonable.

DIXIE HOTEL—Rms., apts. All utils. $10.50 up. Come see 72 Baker, NW.

LARGE room, efficiency. Adults. 375 Glenwood Ave., SE. JA. 5-5827.

RENTALS

Apartments—Furnished 114

THE DARLINGTON
2025 PEACHTREE RD., NE
FREE SWIMMING POOL
1-MONTH TO 1-YEAR LEASE
2-ROOM EFFICIENCIES
WITH KITCHEN AND BATH
FURNISHED OR UNFURNISHED
SHOWN DAILY 9 TO 9—SUN., 1-6
PHONE TR. 5-2511

1050 PONCE DE LEON. TR. 4-9711
HOTEL BRIARCLIFF
Luxury Without Extravagance
EFFICIENCY and 1- 2-bedrm. apts., fully quipped kitchen with utensils.
TV-AIR COND.—FREE PARKING
MONTHLY, WEEKLY, DAILY
FULL HOTEL SERVICE

ATTENTION — Junior executive desires to share with two other junior executives newly furnished 2-bedroom apartment, wall-to-wall carpeting, air conditioned, large pool. Available April 1st. Ansley Park area. TR. 6-4236 after 5:30 or weekends.

SMALL duplex. Glassed - in kitchen, wall-to-wall carpet. Beautifully furnished. Hollywood beds. Men or nurses. Attractive large southeast corner efficiency. All tiled bath, shower. And corner bachelor unit, private bath. DR. 3-1444.

1251 P'TREE, NE — Large unit, liv. rm., din. rm., 2 bedrms., 1 parlor, kitchen, bath. Stove, refrig., heat, water included. Just right for group business girls.
PANNELL REALTY CO.
JA. 2-3426

846 PONCE DE LEON AVE.—Furnished 1-bedroom and efficiency apartment in well-kept brick apartment building. Heat, water and janitor service furnished. $65 and $75 month. After 5 p.m. CE. 3-5200. Owner.

65 SHERIDAN DRIVE, NE. NO. 21
2ND-FLOOR efficiency, ven. blinds, carpeted floor, balcony porch $90
Redd & Baldwin Rlty. Co.
Realtors, 216 Healey Bldg., JA. 1-2258

CLERMONT HOTEL
AIR-COND. bedroom and efficiency apts. Completely furnished. Hotel service. Free parking — 789 Ponce de Leon Ave., TR. 4-8611.

BACHELOR apartment, air-conditioned, bedroom, living room, bath, ample storage and closet space, breakfast bar, garage, maid service, utilities furnished. Excellent Northwest location. TR. 6-0791.

HOME-LIKE 3 large rooms and bath, clean, nicely decorated, private front entrance, first floor, automatic heat, all utilities, $90. Adults only. References. 276 9th St., NE. TR. 5-6763 or TR. 2-1210.

NORTH DECATUR ROAD — Near Emory. Available April 1st. Living room, dinette, kitchen, bedroom, bath. Private entrances. Off-street parking. Couple. $85. All utilities furnished. DR. 7-2280.

COMPLETELY furnished one-bedroom efficiency apartment. Private entrance and garage. All utilities furnished. On transportation, near Bobby Jones Golf Course. Adults only. TR. 2-3043.

WANTED 2 congenial girls to share luxury apartment with W.-W. carpets, fully air conditioned. In Garden Hills section. Transportation at door. Call CE. 3-5894, between 8 and 1 only.

BUCKHEAD
NEW, spacious 2 bedrms., air conditioned, dishwasher, disposal, 7 closets, w.-to-w. carpet. $175. CE. 7-4428.

1, 2, 3 BEDROOMS
LOCATED IN SOUTHEAST
CALL
MA. 7-5701, MA. 2-2776, MA. 2-2793
Children Welcome

DECATUR
3- AND 4-ROOM apts., nicely furn., newly decorated, $75 to $100. Adults only. DR. 3-1387.

HELP operate guest lodge, another state. Good character, unemcumbered exp. helpful. Profits divided. Write fully, P. O. Box 2173, Rome, Georgia.

1315 STILLWOOD DRIVE, Northeast, near Briarcliff and Ponce de Leon. 2 bedrooms, 2 baths, $110; also $85. All utilities. JA. 4-0235, MA. 2-2385.

780 BOULEVARD, NE — Bedroom, double or twin beds, tiled bath, fully equipped kitchen, utilities, parking, convenient transportation.

TWO business girls to share furnished apartment. Call after 6 weekdays; any time weekend. Peachtree-Memorial Drive, CE. 3-4703.

BEAUTIFULLY furnished apartment. Three rooms, bath, separate entrance, automatic heat, half block trolley, $85. MA. 7-6157.

ANSLEY PARK—Attractive apartment, business couple. Also, efficiency. Business lady. Apply: 1142 West Peachtree, NW.

COLLEGE PARK—Living room, bedroom, dinette, kitchen, bath, entrances. On transportation. Couple. After 5, PO. 1-2047.

GIRLS, share modern brick home, nice neighborhood. Northeast section, on bus line. Call after 6 p.m. for details. TR. 4-9565.

EAST ATLANTA, newly decorated terrace level apartment. Space available one gentleman. See 810 Flat Shoals Ave., SE.

968 ARGONNE Avenue, Northeast, 3 rooms, private bath, private entrance, all utilities furnished. See after 6 o'clock.

779 PENN AVENUE, NE—Combination living and bedroom and kitchen, $55 per month. Call TR. 6-3859 or TR. 2-4352.

CONGENIAL business girl to share nice two-bedroom Northeast apartment. JA. 5-8476, 9 to 5; after 6, TR. 2-8684.

SOUTHWEST—Second floor, 3 rooms, dinette, bath. All private. Utilities included for couple. $65 month. PL. 3-3559.

2282 PEACHTREE RD.—2-bedroom apartment, $120 per month. Modern. Available April 1. Adults. TR. 4-1757.

1531 NORTH Morningside, 3 large rooms, bath. Kitchenette Utilities. $85. Christian married couple. TR. 4-2830.

NE—Nicely furnished, 3 business girls. $90 incl. utilities. Martha Carlton Rlty., 1245 Univ. Dr., NE. TR. 5-4865.

WEST END—Beautiful 5-room apartment. New furniture. Janitor service. No children. PL. 5-3898, DR. 3-4162.

1001 WEST PEACHTREE-TENTH—Completely furnished, utilities, parking. From $45; efficiencies $60. TR. 4-9178.

DEERFIELD APTS.—1-, 2-bedroom apts. Everything furn. except linens. 356 Ponce de Leon Ave. TR. 2-4193

2-ROOM APARTMENT
1105 LEE ST., SW PL. 5-1642

COLLEGE PARK — Two bedrooms, all utilities. Convenient and attractive location. $130-$145. PL. 3-8190.

886 PIEDMONT at 7th, 3-rm. garage apt., redecorated, $65. Married couple only. TR. 2-5034, JA. 4-5486.

1279 LUCILE, SW—Twin beds for 3, util., $20 week.

Apartments—Furnished 114

2282 PEACHTREE RD.—1-bedroom apartment. Modern. $110 mo. Adults. Immediate possession. TR. 4-1757.

LITTLE FIVE POINTS — 3 nice rooms, private bath, entrance. On bus, near shopping. $67.50. TR. 4-3998.

2-RM. terrace apt. Pri. bath and ent. All utils. furn. Near bus line, 10th St. shop. No lease req. TR. 2-4061.

2- AND 3-room apartments, furnished. Utilities furnished. Private entrance and private bath. 340 Hill St., SE.

127 ELEVENTH ST., NE—Terrace apartment. Convenient to busses, shopping center, parking. TR. 5-6217.

NICELY furnished efficiency. All utilities furnished. Northeast section. ½ block car stop. Adults. TR. 2-6067.

887 PEACHTREE, NE — 5 rooms. $95 per month. Available immediately. 2nd floor. Adults. TR. 4-1757.

DRUID HILLS—3-room apartment; picture windows, electric kitchen, tiled bath. DR. 7-8878, evenings.

883 BOULEVARD, 3 rooms, bath, private entrance. On bus line. No drunks. $16 week. DR. 8-5140.

NORTHEAST—Piedmont at Sixth. Efficiency for 1 or 2 business girls, $49.50. TR. 5-4080, DR. 3-9566.

DECATUR — Business couple, 3 rooms, private bath, entrance. All utilities furnished. DR. 3-8568.

TINY apartment for one business lady. Everything furnished, $55. 37 Montgomery Ferry Dr., NE.

ATTRACTIVE. Newly decorated. Private bath. entrance. Adults. $14 to $16. 74 Spruce. JA. 2-4344.

WEST END — Small apartment, private entrance, bath, business couple, transportation. PL. 3-1638.

ATTRACTIVE 3-room terrace apartment. 729 Benaventure Avenue, NE. To see call TR. 2-4142.

BUSINESS girl to share Darlington Apartment with same. CE. 3-5857, after 5:30 TR. 6-1640.

HAPEVILLE—Three rooms, private bath, entrance. Convenient to transportation. PO. 1-5338.

WEST END—Bedroom, kitchen, semi-private bath, utilities, business couple. $50. PL. 3-9861.

1357 GLENWOOD AVENUE, SE.—Three rooms, utilities furnished, $75. JA. 4-8245, after 4.

N.E.—Nice, clean, efficiencies, furnished, unfurnished. Good environment. TR. 5-1851.

THREE rooms, bath. Nicely furnished, $85. Convenient transportation. PO. 7-0766.

LARGE efficiency. Sleeping porch, electric kitchen. Adults. 926 Greenwood Ave., NE.

3 ROOMS nicely furnished. Private bath, entrance. Oakdale Rd., NE. DR. 3-5989.

NE, 3 rms., nicely furn. Newly dec. $105 mo. Util. Incl. Suitable 3 adults. TR. 4-9433.

WEST END — Ideal, large 2-room efficiency. Private. Business couple. PL. 3-2160.

SOUTHEAST — 4 rooms. No drinking. One small child. MA. 7-1945, MA. 7-5860.

2040 PEACHTREE RD. — 4 rooms. $90 per month. Avail. April 1. Adults. TR. 4-1757.

SOUTHEAST—Four rooms, private bath, entrance. Children welcome. MA. 7-6323.

COLLEGE PARK — Living-bedroom combination, kitchen, bath, utilities. PO. 6-2845.

GROVE PARK — 2-bedroom terrace, utilities, television, couple preferred. SY. 9-1361.

NEWLY painted front bedroom, kitchen, bath. Utilities. TR. 6-7968. Northeast.

GROVE PARK—2-room apartment, working adults. No children. SY. 4-1674.

WEST END—2 rooms, transportation, permanent Christian couple. PL. 3-2254.

BUCKHEAD—Attractive 2-room and bath apartment. Utilities. Adults. CE. 3-1902.

WEST END—Bedroom, kitchen, utilities. $11 week, couple only. MU. 8-7743.

241 WOMACK, 2 large rooms, private entrance, adjoining bath, PL. 3-9685.

MARIETTA — 2 bedrooms, private bath, entrances. $16.50 week. TR. 4-2002.

DRUID HILLS—3-room terrace. Settled business couple. $75. DR. 7-2893.

PRIVATE phone, three lovely rooms, all utilities. $75. PL. 3-0787.

233 FOURTEENTH ST., NE—1 and 2-bedroom apartments. $85 and $90.

NORTHEAST—3 rooms, clean, quiet, business couple. DR. 7-7836 evenings.

NORTHSIDE—Air conditioned. Wall-to-wall carpet. Kitchen. CE. 3-9444.

PRIVATE bath, 1 block of transportation. Southeast section. MA. 7-3215.

NORTHEAST—2, 3 rooms. Utilities furn. Business couple. TR. 2-1586.

EAST POINT—Married couple, business women. 3 rooms. PO. 1-4093.

EFFICIENCY—Emory section, quiet, private entrance. $55. DR. 3-2461.

2-BR. APTS. $72.50
NEW FURN. MA. 2-0930

5 RMS., bath, and bsmt. Argonne Ave. Dowling Rlty., TR. 5-8057.

COMPLETELY FURNISHED apartment. 881 Ponce de Leon Ave.

2 ROOMS, semi-private bath, utilities. Near trolley. PL. 3-1672.

ONE and two gentlemen. Nice quiet home. Also room. TR. 4-0974.

3 APARTMENTS
434 LEE STREET

FOREST PARK—3 rooms, strictly private. PO. 6-4684, after 6.

WEST END—2 nice, large rooms. Convenient. $52. PL. 5-5984.

Apartments—Unfurnished 115

BLAIR VILLAGE APARTMENTS
1, 2 and 3 bedrms. in SE
FURNISHED OR UNFURNISHED
Check these advantages
Heated Swimming Pool
No Security Deposit
Express Bus to Town
30-Day Agreement
Clean, Freshly Decorated Apts.
School Adjoining Project
Shopping Center on Project
Spacious Yards and Play Area
Children Welcome
Let us show you an apt. today
OPEN until 9 p.m. Monday through Saturday, Sunday 2 p.m. until 9 p.m.
TELEPHONE, MA. 7-5701

Peachtree Garden Apts.
WE HAVE for immediate occupancy lovely 1-, 2- and 3-bedroom apartments, furnished or unfurnished. Call CE. 3-4375 or CE. 3-5571.

VERY convenient to downtown Atlanta because of the Super Lenox Limited bus that runs on the Expressway. An excellent grammar school across the street from the apartments. New launderette on grounds.

Bolton Apartments
LOVELY 2-bedrm. apartments available shortly. Convenient to Georgia Tech and downtown Atlanta because of the Expressway. Call SY. 4-2621 or SY. 4-8787.

LINDMONT-MOROSCO
SPACIOUS fireproof 5- and 6-room family units. Adjoins school, shopping center and express bus. Res. Mgr., 639 Lindbergh Dr., NE, corner Piedmont Rd. (2400 block), or call CE. 3-6341, CE. 7-2970.

OAKLAND COURT
1 BEDROOM—$60, $62.50
BETWEEN Little 5 Points and Decatur. Apts. shown Sunday between 2-5 p.m., or call Res. Mgr. for appt. weekdays, JA. 4-8514 or MU. 8-1613. Go Moreland Ave., NE, to Hardee St. and then 2 blocks.

SKYLAND APTS
TWO BEDROOMS
FINEST modern-priced apts. in Atlanta, adjoining new school and shopping center. Corner Buford Highway and Clairmont Rd., NE. Call resident manager, ME. 4-4911.
D. L. Stokes & Co., Inc.
Brokers, 680 W. P'tree TR. 6-3361

OGLETHORPE APTS.
2170 JOHNSON FERRY RD.
NORTHEAST, ATLANTA
FURNISHED AND UNFURNISHED
1, 2, 3 BEDROOMS
$69.50 AND UP
30-DAY AGREEMENT
SMALLER APTS. FROM $49.50
APARTMENTS SHOWN FROM 9 a.m. to 9 p.m. Mon. through Sat., 2 p.m. to 9 p.m. Sundays.
GL. 7-5201 GL. 7-5787
Write for illustrated leaflet

SMYRNA—$59.50 MO.
LOCKHEED or DOBBINS. Just 5 min. Almost-new 2 bedrms., large bath, knotty pine kit. Atlanta phones.—752 Old Concord Rd., off Pat Mell Rd. Call McNeal, JA. 4-8823, Ofc.; CE. 3-6448, Res.

Apartments—Unfurnished 115

442 SEMINOLE AVE., NE
$85.00 PER MONTH. 2 bedrooms. Convenient to transportation and shopping. Recently completely redecorated. All rooms good size. Second floor. Walk-up. Excellent parking on paved lot. Adults only. Apt. 8. At Little Five Points.

100 TERRACE DR., NE, NO. 4. 1st floor furnished apt. 1 bedroom. Adults only. $137.50 without utilities. Vacant 4-1.

400 EAST VIRGINIA AVE., COLLEGE PARK. 2 bedrooms. Open for inspection. Apt. 2. Central air-conditioning, hot and cold water and gas furnished. Wall-to-wall carpeting. Lovely kitchen with dishwasher, stove and refrigerator. $120. Lease. Children over 16 welcome.

130 11th ST., NE. 2 rooms. 1st floor. No children. Vacant 4-1. $50.

107 SHERYL PL., NW. NO. 2. Beautiful 3-room apt. with heat, hot water, air-conditioning and gas furnished. Near P'tree Rd. and 26 St. Garage. Vacant. Adults $115.

Adair Realty & Loan Co.
JA. 1-0100, 56 P'tree St., NW

For Gracious Living
It's
TWIN OAKS APTS.
3000 COLLEGE AVE.
DECATUR SECTION
$75 AND UP
FURNISHED AND UNFURNISHED
TELEPHONE DR. 3-1736
OPEN until 9 p.m. Monday through Saturday, Sunday 2 p.m. until 9 p.m.

New Air-Cond. Apts
2 BEDRMS.—2 LOCATIONS
LGE. LIV. RM., full din. rm., 6 closets. Conv. transp., schls., shopping. $125 per mo.
2410 SEWELL RD., SW
Res. Manager, Apt. 27, PL. 8-6608
50 LAKELAND DR., NE
BUCKHEAD LOCATION
Res. Manager, Apt. A-1
CE. 7-6904; Ofc., JA. 5-4749

NEW APARTMENTS
3660 Peachtree Rd., NE
Air Conditioned
2 BEDROOMS, 2 BATHS
FULL din. rm., large liv. rm., built-in oven and surface unit, dishwasher, 6 closets. Most beautiful and best-kept apt. in Atlanta, $175 month. Res. Manager on premises, Apt. G-1, CE. 3-9906; Ofc., JA. 5-4749.

COLONIAL HOMES APARTMENTS
ATTRAC. 2-bdrm. apts., off P'tree Rd., adjoins Bobby Jones golf course. 6 to 8 closets. Garage, stove, refrigerator, water furn., $97.50 to $105 Shown Mon. through Fri., 9 a.m. to 5 p.m., Sat. 9 to 11 a.m.
B. THORPE & CO. INC.
RENTAL AGENTS
214 Colonial Homes Dr., NW
TR. 4-9729

NEW BUILDING AIR CONDITIONED
949 Greenwood Ave., NE
HAVE new bldg. just completed with liv. rm., bedrm., kit. and dining area. Walk-in closet, new stoves, refrigs. and water furn. All units air cond. $85 per month.
OPEN SAT., SUN. P.M.
Thomas Rlty. & Ins. Agcy., Inc.
1164 Euclid Ave., NE JA. 4-4552

Brand-New Building
3210 MATHIESON DR., NE, APT. C-1. $127.50. Two bedrooms, large living-dining room, fully equipped kitchen. Wall-to-wall carpet. Fully air conditioned! Open for inspection.
Allan-Grayson Realty Co.
40 Pryor St., SW
JA. 1-1694

ATTRACTIVE 2 bedrms. in fine Decatur area apt. building, $82.50 per mo. 121 NORTHERN AVE.

Two Very Convenient
2-Bedroom Apts., $52.50
One 1-Bedroom Apt., $39.50
THESE are nice brick units at 190 ESTORIA ST., SE.
FEDERAL REALTY ASSN., INC.
TR. 3-3418 18 Peachtree Pl.

Brand-New Building
2986 N. FULTON DR., NE, APT. E-2. $110. Two bedrooms, large living-dining room, fully equipped kitchen. Fully air conditioned! Open for inspection.
Allan-Grayson Realty Co.
40 Pryor St., SW
JA. 1-1694

LUXURY APT.
AIR CONDITIONED
425 LINDBERGH DR., NE—5 rooms with living room, dining room, 2 lovely bedrooms, kitchen, elec. dishwasher. Automatic laundry in basement. Off-street parking. BEAUTIFUL GROUNDS. $150.
Redd & Baldwin Rlty. Co.
Realtors—216 Healey Bldg.—JA. 1-2258

Ormewood Apartments
NEWLY decorated garden apt., $70. 2 bedrms., lge. liv. rm., kit. with din. area, refrig., stove. On transp., convenient to Grant Park, Roosevelt High School, shopping. JA. 5-5428. MA. 7-1534, nights and Sunday.

HOLMES ST. APTS., NW
NEWLY DECORATED
EFFICIENCY $47.50
1 BEDROOM $55.45
2 BEDROOMS $65.20
FURNISHED EFFICIENCY $69.50
1 BLOCK Howell Mill trolley, shopping center. Refrigerator, stove furn. Office open 9 a.m. to 7 p.m.
TR. 5-3190

EMORY VALLEY APTS.
1727 N. DECATUR RD., across street from Emory University.
BRAND-NEW, AIR COND.
1½ BATHS
2-3 BEDM. units, plenty closets and plenty parking, built-in kitchen. Atlanta's finest, roomiest. Bus at door. Manager on premises. Phone DR. 8-4995 or CE. 7-3191.

1144 Briarcliff Road
MODERN, FIREPROOF. 2 BEDROOMS. DECORATED TO SUIT YOU. $105.00 MO. TR. 6-5276, DR. 7-3306.

ESTATE LIVING
THREE MILES FIVE POINTS
AND 2 BEDRMS., $59.75 TO $71.50
$25 AND $35 DEPOSIT
6-MO. AND 1-YEAR LEASE
WELLSWOOD
MA. 7-9955
544 BURROUGHS ST., SE

219 ANN ST.—Lakewood Hts. 4 large rms., hall, $48.75.

988 HEMPHILL AVE.—Near Tenth Street, 5 rooms, $41.25.

BREWER-HEAD CO. JA. 3-2514
Realtors, Ga. Sav. Bank Bldg.

65 SHERIDAN DRIVE, NE, No. 3—Large efficiency, redecorated, utilities furnished $70.00
1020 PIEDMONT AVE., NE, No. 5—1-bedroom apt. $60.00
Redd & Baldwin Rlty. Co.
Realtors, 215 Healey Bldg., JA. 1-2258

Apts. Nearest Ft. Mac
NEWLY DECORATED
Water, stove, ref., blinds furnished
2 Bedrooms—$65.75 to $85.75
3 Bedrooms—$77.75
PL. 8-1491; nights, PL. 5-7870

Peachtree Roxboro Apts.
3645 PEACHTREE
CHOICE LOCATION — Large 4- and 5-room apts. Furn. or unfurn. Air conditioned, elevator, private parking. All utilities. CE. 3-4931.

2520 PEACHTREE RD.
TWO bedrooms, two baths, air-conditioned, fireproof, elevator service with inside parking. Utilities furnished, $245 per month. References and lease required. Bldg. Mgr., CE. 3-4617.

2 BLOCKS FROM
PIEDMONT PARK
2-BEDROOM APT., $70
862 PARKWAY DR., NE, APT. 2
Stove, refrig. and heat
Terry Realty, JA. 4-5888
50 Whitehall

734 ARGONNE AVE., NO. 3, efficiency, $50.

778 ARGONNE AVE., NO. 2, 1 bedrm., tiled bath, new, $90.

657 BOULEVARD, NO. 8, 1 bed-room $50.

WALL REALTY CO., TR. 6-8871.

2 BEDROOMS
STOVE, refrigerator, venetian blinds and water furn. Only $80.00 Convenient to bus, school and stores, 415 Rupert Rd. in Belvedere Park. CALL BU. 9-0914, GL. 7-5288 or JA. 4-0465.

1115 Ponce de Leon Ave.
BLOCK east of Highland. 1 bedroom, dinette, kitchen. Heat, water furnished. Near all conveniences. $65, monthly. Owner, ME. 4-5082.

Apartments—Unfurnished 115

PIEDMONT COURT
E. WESLEY APTS.
TWO AND 3-BEDRM. APTS., $92.50 and $98.50. Located corner of Piedmont Rd. and East Wesley Rd., NE. Adjacent to Broadview Plaza Shopping Center. CE. 7-0303.

Rock Springs Estates
IN BEAUTIFUL wooded area. Large living room, full dining rm., 2 bedrooms, large closets, kitchen. Near shopping center and transp. 1421 E. Rock Springs Rd. TR. 6-4222.

ADAIR OAKS APTS.
BLK. of Ponce de Leon-Adair Circle. Avail. now Redec. 2 bedrms., air-cond., stove, refrig. furn. Open today. Days, JA. 2-5724; nights, DR. 3-1113.

BUCKHEAD
370 ALBERTA TERRACE
New 2 or 3-bedrm. apts., 2 baths
SCREENED porch, air conditioning, dishwasher, completely built-in kit.
CE. 7-4178

285 PEACHTREE AVE.
OPEN ALL DAY
NEW 2-BEDROOM—Air-cond., all-electric kitchen. Conv. to schools, shops, transp. CE. 3-4091, CE. 7-4254.

714 BRYAN ST., SE—2 and 3 rms., new bldg. $52 and $60.

1094 VAUD AVE., NE, No. 3, redecorated 3 rms., vacant. Deco. $55.
CHAPMAN REALTY CO., RLTRS.
71 Forsyth St., NW, MU. 8-1638

SUBLEASE through July, at attractive rate; longer lease available. 2-bedroom, fully air-conditioned apartment, 2986 North Fulton Drive, NE, Apartment D-2. BL. 5-1731, evenings, Saturday, Sunday.

REALLY CLEAN! Cascade. Lge. liv. rm., bedrm., dinette, cabinet kit. lge. pantry, tiled bath, 5 closets. $65 incl. water. Adults only. 1941 Rogers Ave., SW. Open for insp. PL. 3-0149.

Swim. Pool, Air Cond.
NEW 1-br., $110; 2-br., $125. Din. rm., d'wash., disposal, lndry. 1647 Briarcliff Rd., NE. TR. 6-5261, CE. 7-0134.

TWO-BEDROOM apartment. One block Peachtree road, in Garden Hills. Direct entrance from front and back yard. Garage and basement. Available April. $90. CE. 7-4440.

REDECORATED—One-bedroom apartment, $70. Efficiency, $60. Heat, water, stove, refrigerator, janitor. 678 Somerset Terrace, near Sears, Ponce de Leon. BL. 5-0287.

951 AMSTERDAM, NE. — Ideal 5-room apartment, for middle-aged or young couple, but no children. Gas, stove, water, refrigerator furnished. $80 month. TR. 2-9156.

3200 PEACHTREE APTS.
2-BEDROOM apt., No. 3, very desirable. Adults. $140. Avail. now. CE. 7-4093. PO. 6-0241.

AVONDALE ESTATES
NEW air-cond. 2 bdrm. apts., swim pool, stove and refrig. furn. DR. 8-5742.

NEW AIR-COND. APTS.
111 COLLEGE ST., Forest Park
1-2 BEDRMS. Mon. through Fri.
MA. 7-2942

1414 EUCLID AVE., NE, Apt. 10. Nice 1-bedrm. unit. Stove, refg., blinds, parking. $79.50. DREGER RLTY. CO., 5 Ivy St., NE, JA. 3-2512.

LIVING room, bedroom, dressing room, kitchen, breakfast room, bath. Stove and refrigerator furnished. All utilities. $97.50. TR. 4-7270, TR. 6-3802.

DECATUR—4TH AVE. APTS.
MODERN, 2 bdrms., air cond., stove, refrig., water. 150 N. 4th Ave., off Oakview Dr. DR. 8-1965, DR. 8-1669.

Nr. P'tree and 28th St.
2 BEDROOMS. Stove, refrig., garage. Adults, $105. JA. 4-7781, TR. 4-6645.

3548 FLAT SHOALS RD., Decatur—4 rooms; 2 BRs., util., furn. $80. JA. 3-1563.
Lawson-McManus, 1152 Euclid

EAST POINT—309 Constance Street. Modern 3-room apartment. Jefferson Park section. Private entrance, bath, lights, hot water. $45. PO. 1-5065.

2-BR. APTS. $52.50
LAVILLA APTS., MA. 2-0930
Stove, ref., water, furn.
1769 S. Pryor, 2-Story Bldg.

DECATUR—3-room apartment. Utilities furnished, with built-in kitchen. 2 blocks transportation. Private entrances. $75 month. DR. 3-8816.

73 14TH ST., NE
5-RM. APARTMENT, suitable 3 or 4 girls, $95 month. JA. 4-7568.

834 BRIARCLIFF RD., NO. 10 (Briarcliff Place entrance). 5 rms., stove, refrigerator and heat furnished. $71.50 mo. JA. 4-4936.

39 W. WESLEY RD., NW, at P'tree Rd., 3-rm., bath, $80. LIPSCOMB-ELLIS CO., JA. 1-2162.

PEACHTREE-ASHFORD PARK section. 2 bedrooms, stove, refrigerator with freezer, garage, storage. $115 month. GL. 7-2107.

KIRKWOOD section. 3-room apartment. Everything private. $40. 140 Rockyford Road, Northeast. DR. 7-6749, after 5 p.m.

1502 BOULEVARD DRIVE — Nice, redecorated, child accepted. No drinking. Access to washing machine. DR. 7-8277.

1003 S. CHURCH ST., E. POINT
SMALL 3-room garage apt., $55. Water and light incl. PO. 6-6274. Coker Rlty. Co.

OPEN SATURDAY
JUST completed brick building apartments. 767 Greenwood Ave., NE. $80. BU. 9-2700.

4 ROOMS, private bath, 3020 Gordon St. Utilities furnished. $75. Couple. PL. 5-1314.

SMALL efficiency for lady. Good neighborhood, everything convenient. $30. Smith, JA. 4-2411 day; ME. 4-4742 night.

1241 MEMORIAL DR., SE — Completely redecorated. One and 2-bedroom apts. Apply at resident manager.

DECATUR—903 Church St. Redec. 4-rm. apt. 2 blocks from all conv. Vacant. $55. DR. 8-2563. Nights, DR. 7-5508.

COLLEGE PARK — 315 East John Calvin Avenue. 3 rooms, bath, garage. Private entrance. $60. PL. 5-6556.

AIRPORT AREA—2 and 3 bedrm. apts. PO. 1-2421. J. Gordon Cantrell, Realtor, 326 Hardin Ave., College Pk.

483 MORELAND AVE., NE, APT. 4
5 ROOMS, $62.50
Wall Bros., 973 W. P'tree, TR. 6-2616

2210 SYLVAN RD., EAST POINT
3-RM. gar. apt., $60. JA. 3-1563.
Lawson & McManus Rlty., 1152 Euclid

405 4TH ST., NE—Liv. rm., bedrm., dinette, kit., stove, refrig., heat. Apt. D-4, $57.50; E-4, $62.50. TR. 6-5575.

168 MORELAND AVE., NE. 4 nice rooms, heat included. $50. Gifford Rlty. Co., JA. 2-3065, Vol. Bldg.

GRANT PARK SECTION—3 rooms, private, heat, water, garage. Business couple only. MA. 7-4371.

SOUTHEAST — East Atlanta. Modern 3-room brick duplex apartment. $52.50. TR. 5-4080, DR. 3-9566.

DECATUR—Nice 2-bedroom apartment. Stove, refrigerator. $80. 433 West Howard, DR. 7-1254.

EMORY—Four rooms, stove, refrigerator, private, unusually attractive. DR. 3-4332 evenings.

LAKEWOOD HEIGHTS—Nice, private apartment, in brick home. MA. 2-3087, after 5 p.m.

4 NICE rms., 1 w. furn., Grant Pk. sec. $57.50 mo., ref. ex. Siler, JA. 2-2567, MA. 7-3348.

FOREST PARK—3 rooms and bath, 2 porches. Lights and water furnished. DR. 7-6000.

DECATUR—5 rooms. One block from bus. $65, including utilities. Family of 3. DR. 3-4355.

NORTHEAST, near Sears. 4 rooms. Refrigerator, stove, utilities, $16 week. TR. 4-4371.

ST. CHARLES AVE.—3 rooms, attractive, clean. Everything private. ME. 6-1285.

CANDLER-GLENWOOD — 2 bedroom apartments. $67.50 and $72.50. BU. 9-8057.

405 S. SYLVAN—East Pt. 3 rooms, bath, stove, refrig. Ground floor. $75. PO. 1-4961.

204 MEMORIAL DR., SE—2 nice rms., bath. Adults. $40 mo. JA. 3-5888.

THREE rooms, bath, newly decorated, near transportation, $45. DR. 8-4526.

LITTLE FIVE POINTS—4 rooms, $55, heat, hot water, couple. JA. 3-0269.

EMORY—Garage apartment. Stove, refrigerator. Couple or lady. DR. 3-0258.

KIRKWOOD—4 clean rooms, reasonable. Children considered. DR. 3-2300.

65 PEACHTREE PLACE, NE — 3-, 6-room apartment. Apply Apartment Five.

660 BOULEVARD, NE— 4 nice, clean rooms. Adults. $60 mo. TR. 2-5372.

896 MARION AVE., SE—Two 3-room apts. Everything private. DI. 4-1306.

THREE-ROOM apartment, 398 Sinclair, NE. TR. 5-2515 after 4.

COLLEGE PARK—3 rooms, bath, private entrances. PO. 7-2042.

WEST END—941 Mathews. 5 rooms, bath, water. $40. PL. 3-5364.

VERY attractive 3 rooms and bath. Private entrance. PL. 8-3675.

DECATUR—Upstairs. 3 rooms, bath. On transportation. DR. 3-0333.

NE—5-rm. mod. unit, $85. M'side area. TR. 4-3475. Taylor Rlty.

1834 HARDEN RD.—3 rooms, private. Utilities furn. $45. PL. 5-5782.

WEST END—3 rooms, bath. Couple only. PL. 8-2755, after 6 p.m.

BEAUTIFUL 1-bedroom apartment. Northeast. TR. 2-7624.

513 PONCE DE LEON—Apt. for rent. TR. 2-1895.

3 ROOMS, near trolley. Adults. 53 Mildred Pl., NW.

UPSTAIRS, 14 Second Ave., NE. $40. ME. 4-8211.

Apartments—Fur., Unfur. 116

Mark Palmour Jr. Apts.
3733 PEACHTREE RD.
NEW Bldg. Lovely 1- and 2-bedrm. apts., 1½ baths, 4 large closets, modern kitchen with dishwasher. Air-cond., all utilities furnished except lights and phone. Furnished or unfurnished. Res. Mgr., Apt. D-1, available also 3680 Peachtree Rd. 3 and 4-bedrm. apts. Air-cond., 2 full baths. All utilities furn. except lights and phones. Shown by apt. CE. 3-3697.

Apartments—Fur., Unfur. 116

New Air Cond. Apts.
$105 MO. FURNISHED
$85 MO. UNFURNISHED
833 Ponce de Leon Pl., NE
1-BEDRM., liv. rm., kit., dinette, tile bath, parking.
TR. 4-6326
GROSS RLTY. CO. 976 Pdmt.

IN THE HEART OF BUCKHEAD
2-BEDRM. APT.—Compl. redec. Convenient to schools, shop., transp. Air cond. All utils. furn. except lights, phone. Furn. or unfurn. See at 350 E. Paces Ferry Rd., NE. Res. Mgr. Apt. A-1, CE. 7-3938.

PEACHTREE HILLS COR. PALMOUR DR.
2-BEDRM. APT.—New bldg. 1½ baths, 8 closets. Convenient to schools, shop., transp. Air cond. Heat and water furnished. Furn. or unfurn. $155 to $215. 2350 Palmour Dr., NE. Res. Mgr., Apt. A-1, CE. 3-3001.

HONEYMOON apartment, Cascade section. Newly decorated. Living room, large bedroom, blinds, drapes. Kitchen furnished. Tiled bath, shower, 3 closets. Garage. PL. 8-2920.

GLENCO section. Would like business couple, or business women share 3-bedroom, 2-bath, modern, partly furnished home with widow. BU. 4-0840.

TERRACE apartment. Utilities furnished, to couple in exchange for day care of children. DR. 8-1892.

Duplexes—Furnished 117

BUCKHEAD—De luxe 3 bedrms., 2 baths, liv. rm., sep. din. rm., few doors from Peachtree. $165 mo. furnished or unfurnished. Ruff Rlty., CE. 7-6354.

914 GLEN ARDEN WAY, NE. 2 BRs.
94 PEACHTREE PLACE. 2-BR. apt.
Monroe Rlty., 75 Ivy. JA. 2-9991

NICE 2-bedroom apartment. On transportation. Adults. TR. 4-7444. TR. 4-0095.

STEWART AVENUE, near University. Three large rooms, terrace. PO. 7-6755.

Duplexes—Unfurnished 118

968 HOWELL PL., NW. NO. 3. 2 rooms. Electricity and water furnished. Vacant. $52.50.

777 PONCE DE LEON PL., NE. Left side. 3 rooms. ½ house. Being redecorated. Separate hot water heater, electricity and gas. Vacant. $50.

38 26TH ST., NE. 6 rooms. 1st flr. 2 baths. 3 bedrooms. Vacant. $185.

1899 ANJACO RD., NW. 6 rooms. 1st flr. 2 baths. Stove and refrigerator. Vacant. $150.

ADAIR REALTY AND LOAN COMPANY, JA. 1-0100, 56 PEACHTREE STREET, NORTHWEST.

CHAMBLEE AREA
NEAT, modernistic 2-bedrm., garden type, duplex apts. Knotty pine kitchen cabinets, washer connection, priv. carport, all 1 level. Water, refrig. and range furn., $79.50 per mo. Conv. shopping and schools. Immed. occup. GL. 7-7258; GL. 7-9785.
John W. Cox Rlty. Co.
3530 Shallowford Rd.

SEE TO APPRECIATE
2-BEDRM. luxury apt. in exclusive section. Air cond. Built-in GE kitchen, incl. disposal, dishwasher, washer-dryer combination. Completely new. $150. 12 Berkeley Rd., Avondale Estates. Adults only. No pets. Shown by appt. TR. 6-3361.
D. L. STOKES & CO., INC.
Bkrs. 680 W. P'tree TR. 6-3361

CLAIRVIEW APTS.
$74.50
PANELED 2-bedrm. brick. Duplexes. Plenty cabinets, closets; 1 blk. shop. center, school, nursery, bus; near Expressway. 2440 Stone Mountain Rd., Chamblee, Ga. GL. 7-6644.

NORTHEAST SECTION—Convenient to Rocksprings Shopping Center and expressway, very nice modern brick. Two bedrooms, living-dining combination, Early American kitchen, tiled bath, screened patio, carport, basement. No pets. Available April 1. $125 month. TR. 4-5270.

ASHFORD PARK
3074 CALDWELL RD., NE—2 bedrooms, modern paneled kitchen, dining area, full basement, venetian blinds. Stove, refrig. Convenient to schools, stores. $100. BL. 5-1464.

NICE 2-BEDRM. DPLX.
ADJOINS Hapeville. Spacious city park. Conv. shop., transp. churches, public and parochial schools. $75. Ava Park Co., PO. 7-9152, PO. 1-3636.

Decatur-Belvedere
2 BEDRMS., tiled bath, lge. liv. rm. 3082 Midway Rd., 1 blk. Memorial Dr., $90. JA. 3-8145 before 6 p.m.

1751 PIEDMONT AVE., NE—2 bedrms., good condition, $90.

1757 PIEDMONT AVE., NE—2 bedrms., screened porch, redec. $100.
WALL RLTY. CO. TR. 6-8871

2-BEDROOM duplex apartment, ground floor, excellent condition. Convenient on Virginia Avenue, Northeast. Available April 1st. Phone TR. 4-8002.

CLEAN five rooms and bath, downstairs, large fenced yard. On busline to Rich's. Water furnished. 960 Oakland Drive, SW. PL. 8-5720, PL. 5-3678.

EAST ATLANTA—3 rooms and storage room, tiled bath and shower. Stove, refrigerator, venetian blinds furnished. Available April 1st. MA. 7-4602.

4 ROOMS, bath, screened porches, private entrance. Heat, water furnished. Middle-aged Christian couple. No children, pets or drinkers. DR. 3-6483.

GARDEN HILLS
BRICK duplex, modern kit., 2 bedrms., garage; 2 blks. school, stores. Stove, refrig. $100 mo. GL. 7-0328.

SOUTHWEST—Two bedrooms, utility room, washer - dryer connections. Stove and refrigerator. Near transportation. Adults only. PL. 3-5314.

SPACIOUS 8-room duplex, on transportation; 3 bedrooms, 2 baths. Heat, gas, water furnished; $130 month. TR. 4-0535. Weekends and evenings.

SYLVAN HILLS section. 4 rooms, bath, modern brick, large yard, conveniently located. References. PL. 5-9666.

294 FERGUSON ST., SE — 4 rooms, lights, water furnished. $68 month. Days, JA. 5-9297; nights, HI. 3-6220.

446 CLIFTON ROAD, NE—4 rooms, bath. Stove, refrigerator, gas heat. Near trolley. Adults. DR. 3-5117.

BROOKHAVEN—2 bedrms. 1 block Peachtree. Stove, refrigerator optional. GL. 7-2114, GL. 7-3474.

MOUNTAINVIEW — Near Hapeville. 4 rooms, refrigerator, stove, water furnished. $65. PO. 6-8268.

33 BRANHAM, NE—4 rooms, redecorated, refrigerator, stove, blinds. $69.50. DR. 3-1485.

SANDY SPRINGS—2-bdrm. brick. $95. BL. 5-2121. Bagwell-Perkerson, Inc., 245 Hilderbrand.

1542 RICHLAND ROAD, Southwest. 4 rooms, private bath. Near everything. PL. 8-3062.

EAST ATLANTA—Duplex. 6 rooms one side, 5 rooms other. 1445 Van Epps Ave., SE.

DECATUR—Attractive 3 rooms, on transportation. Stove, refrigerator. DR. 3-6896.

DECATUR—528 West College Ave. 6 rooms. All utilities furnished. DR. 3-8891.

SOUTHWEST — 4 rooms, separate bath and entrances. Adults. PL. 3-7343.

PONCE DE LEON AREA — 2-bedroom apartment. $59. TR. 2-0265.

WEST END—3 rooms, private bath, entrances. PL. 5-9019.

Duplexes—Fur. or Unfur. 119

DECATUR—Newly decorated, living room, bedroom, breakfast room, kitchen, bath. Utilities furnished. Adults. $75. DR. 7-3990, DR. 3-4196.

Houses—Furnished 120

EXECUTIVE WANTED
2 BEDROOMS and den, adults. Belvedere section, washing machine. BU. 4-0473, TR. 5-4922.

WANTED—A refined couple to share nice furnished home with a Christian gentleman. NE section. Call DR. 7-4137 after 4 p.m., any time Saturday.

ROSWELL RD.—3 bedrms., 2 baths, living rm., dining rm., kit. with eating area, 2 screened porches, spacious grounds. $175. CE. 3-2176.

SIX-ROOM brick, beautifully furnished. 2 bedrms. and den, with washing machine, TV. Adults. $150 mo. DR. 7-7464.

2-BEDROOM, den house. Convenient to airport and Ford Plant. References required. Available April 1st. $100. PL. 5-2438.

2 BEDROOMS, near everything, corner Briarcliff Road and Stephens Drive (2021 Briarcliff). $75 month.

Houses—Unfurnished 121

3615 RIDGEWOOD RD., NW
CLOSE TO PACES FERRY RD. 5-room home. 2 bedrooms, daylight basement with washing machine connections and laundry tubs. Large wooded grounds. $150. Shown by appointment.

1140 MAYLAND CIR., SW
5 ROOMS, 2 BEDROOMS. Gas heat. Close to Adair School. Go Stewart Ave. to University Ave. to Mayland Cir. Vacant. $85. Shown by appointment.

1606 TANAGER CIR., DEC. 7-room brick near Belvedere Shopping Center. Vacant.
ADAIR REALTY AND LOAN CO.
JA. 1-0100, 56 PEACHTREE ST., NW

$135 MONTH
BRICK and frame. 3 bedrms., 2 baths. Avail. April 1st. References required.

BUCKHEAD AREA
BRICK duplex with 2 bedrms., liv. din. rm., kit. Stoves, rfg., furnished. $110 mo.
Etheridge & Vanneman
CALL KEN MILLER, TR. 4-8005
Realtors 4495 Peachtree CE. 7-7527

CLOSE-IN DECATUR—1015 E. Ponce de Leon. 2 bedrms., liv. rm., din. rm., kitchen, $85. Available immediately.

ALSO THESE
BEST DECATUR LOCATIONS
133 Park Dr., $125
1237 Bobolink Dr., $125
597 Hollyhock Ter., $105
1919 Delano Dr., Kirkwood, $110
To see call Dr. 8-4592, HI. 3-4103

Houses—Unfurnished 121

DECATUR AREA
1360 FENWAY CIR.—2 bedrms., $100. 160 CANDLER DR. — 4 bedrms., den, 2 baths, washer and dryer connections, $125.
2531 MIDWAY RD.—L.R., fireplace, D.R., 3 bedrms., den, util. rm., 2½ baths, $137.50. Mr. McCorkle, DR. 7-3754, DR. 7-2606.
WHEAT WILLIAMS, REALTORS
119 E. Ponce de Leon, Decatur

N. DECATUR 931 WILLIVEE DR. EXCEPTIONALLY nice 6-rm. brick being redec. in and out. Lge. bsmt. with finished rm. and lge. storage area. Has carpet, liv. rm., din. rm. 2 1-ton air conds. Washer-dryer connection, blinds, fenced lot. Avail. April 1st. $130 mo. Bill Forkner, DR. 3-2534. Forkner Rlty. Co., 33 Avondale Plaza.

BUCKHEAD—3 Brs., den, 1½ baths! Beautifully decorated. On transp! WALK to school! $170. BEN TUCKER, CE. 7-6914, CE. 7-1563.
BRANAN & SCHMITZ
Heart of Buckhead
Bkrs. 3275 Roswell Rd., CE. 7-1563

DECATUR
EAST LAKE — 2-bedroom and den house. Kitchen furnished. $95.
BELVEDERE—3 bedrooms and den, $125.
Call DR. 3-3394
Cory Bone Rlty., Realtors
158 Sycamore St., Decatur

3-BEDROOM brick, Northeast section. 2½ baths, dining room, large family room, living room, screened porch. Completely built-in kitchen, large daylight basement. Central heat and air conditioning. $250 with option to buy. PL. 8-6435, PO. 7-4058.

3468 LAKESIDE DR., NE — New house, modern as tomorrow. 2 bedrms., liv.-din. rm. comb., den, kit., 2 baths. Go P'tree Rd. to Lennox, turn right, go to Kingsboro Rd., turn left, go to Lakeside Dr., turn right. $175 mo. JA. 2-2596.

1902 HILLSDALE DR., off Glenwood between Candler and Columbia. Lovely 2-bedroom home. Very desirable neighborhood. Convenient transportation, schools, shopping centers. Available immediately, $90. ME. 4-2940.

1693 RICHLAND RD., SW
5-Rm. Frame. Vacant. $85 Mo. Call Otis M. Haire, PL. 3-4904
GEO. L. WILSON, AGT.
2323 Cascade Rd., SW PL. 8-7261

MEDLOCK SECTION
854 GAYLAMONT, near school. 2 bdrms., den, clean and well kept inside and out. Bus at corner. Open Sat. and Sun. $90. ME. 4-5974.

DORAVILLE
NICE 3 BEDRM. ranch brick, 2 baths, bsmt., kit w/family rm. Only $150 mo. Call GL. 7-0282. Chatham Rlty., Doraville.

FLAT SHOALS RD., 5 large rooms and garage. Large lot. Vacant. $85 mo. Mrs. Mitchell, MU. 8-4372; DR. 8-2849.
Little Rlty. & Ins., 215 Flat Shoals

5-ROOM house, redecorated, fenced back, trees. On transportation. Near N. Decatur Shopping Center, Medlock School. Available now. $90 monthly. ME. 6-5343.

JUST PAINTED
5 RMS., near Piedmont and N.E. X-Way, all conveniences, $85. TR. 4-7196; JA. 3-8580.

EAST LAKE section, 2788 Gresham Rd. Vacant April 1st. Nice 3-bedroom brick, garbage disposal, dishwasher, carport, large fenced yard. DR. 3-2610.

SANDY SPRINGS — 76 Long Island Place, modern, 3 bedrooms, bath, living room with fireplace, dining room, fully air conditioned. $150 a month. BL. 5-1666.

BUYRENT PLANS
LET US EXPLAIN—NW AREA
Northcutt Co., HE. 5-3244, HE. 5-5148

1201 BOULEVARD DR. — 3-bedroom house, newly decorated. Near schools and trans. Util. furn. $90. Accept 2 children. JA. 3-8145, before 6 p.m.

LOW RENTAL
675 LEXINGTON Ave., 5 rms., $65.
PAUL C. MADDOX CO. REALTORS
JA. 2-6455 Standard Bldg.

NEW 6-room brick, basement, 1½ baths. Dishwasher. Carports, patio. 1 block Medlock school. Available now. $125 monthly. ME. 6-5343.

3198 MATHIESON DR., NE—2 bdrms., liv., din. rm., kit., den, bath. Conv. to schools and shopping center. $100 mo. JA. 2-2596.

NEW BRICK, two bedrooms and den, free water, close to school, $85 month. 2109 LaDawn Lane, Northwest, SY. 4-4059.

EAST LAKE—2 bedrooms. Close to school, shopping and transportation. Available immediately. $82.50. BU. 9-3451.

BELVEDERE — 3 bedrooms, family room, fireplace. Near shopping, schools, bus. $125. DR. 8-4592, CE. 7-7098.

3 BRs., 2 Bs., excellent home, NW section. Up to 3-yr. lease. $200. Moor Rlty., 1909 P'tree. TR. 2-1101

HAPEVILLE—6 rooms, convenient to airport and Ford Plant. Furnace heat. 3421 Elkins St. PO. 6-1586.

4-ROOM house, on 42 Highway at Conley, Georgia. $35. MA. 7-9137, day; MA. 7-3218, night or Sunday.

6 RMS., 1½ BATHS, $100 MO.
BULLARD & MITCHELL RLTY.
925 Gordon St., SW PL. 5-2508

DECATUR — Turner Heights. 1½ baths, 2 bedrooms, den, brick. Available April 1st. $100. BU. 9-2065.

102 ELAINE DR.— Forest Park. 2 bedrooms, den, near school. Rent with option to buy. MA. 7-9977.

2205 JOHNSON FERRY RD., NE
2-BEDROOM, den, 1½-bath, new antique brick. CE. 3-0294. $130.

THREE-BEDROOM house, redecorated. $110 with one-year lease to responsible party. MU. 8-9502.

AVAILABLE—Near Lenox Square, on Martina Dr. 2-bedroom, den, home. $120 monthly. CE. 7-6229.

WEST END—1036 Donnelly Ave. Nice 5-room house. Redecorated. $90 month. PL. 5-1642.

EAST ATLANTA—3-bedroom brick, one bath. $115. 2071 Edgemore Drive. SE. DR. 8-0640.

GRANT PARK section, 6 rooms, clean inside and out. No drinking. MA. 7-5029.

DECATUR—3130 Dove Way. 3 bedrooms, stove furnished. $100. ME. 4-1858.

ANSLEY PARK—Guest house, 4 rooms. One or 2 adults. TR. 5-6240.

ANSLEY PARK — 5 bedrooms, 3 baths, 2 kitchens, $175. PL. 3-4018.

4-RM. HOME IN LELAND, GA. Fred Wood. PL. 8-3304, PL. 3-1639

5 RM.—3-bedrms. Near Briarcliff and La Vista Rd. section. PL. 3-0183.

3 BEDROOMS, fam. rm., 2 baths, $225. Nelson Realty., CE. 3-4451.

2-BEDROOM frame, 4218 Hanes Drive, Decatur, $70. BU. 9-3857.

SOUTHEAST — 2-bedroom and den brick. Lovely yards. PL. 3-1930.

EAST POINT—2 houses. One 4 rms., $50; one 6 rms., $105. PO. 7-2676.

8-ROOM HOUSE FOR RENT
CALL PO. 7-8911.

119 ORMOND ST., SE—7 rooms, nice, $85. TR. 2-7455.

HOUSES for rent or sale. Avondale Rlty., DR. 8-3631.

Trailers for Rent 123

$10 TO $35 week. Allen Trailer Park. MA. 2-8735

Suburban—For Rent 126

5-ROOM house near schools, large lot, good location. Will rent furnished or unfurnished. Call Douglasville 2362.

SMALL farm house, land, electricity, well, 20 miles Atlanta. Reasonable. reference. After 9, JA. 4-0071, TR. 2-3118.

Business Property—Rent 128

FOR LEASE
EXCELLENT store location at the intersection of Peactree Rd. and Piedmont Ave. Centrally located between Buckhead and Lenox Shopping Center. Available now. 2,000 sq. ft., air conditioned. Free parking. Exclusive.
CALL Charles S. Ackerman, JA. 1-1694.
Allan-Grayson Realty Co.
40 S. PRYOR ST., SW
REALTORS

FOR LEASE — In well-developed industrial area, block industrial structure, 50,000 sq. ft., one floor, sprinklered, ADT fire and burglar system, main highway, outside corporate limits. Also 15,000 sq. ft., one-floor building, rail siding, truck docks, sprinklered. City water and sewerage, ample labor, excellent local cooperation. Both available July 1, 1959. Contact Chamber of Commerce, Hickory, N.C.

PLANTATION HOUSE
5454 MEMORIAL DR. — A rare opportunity for a well-estab. restaurant with atmosphere. Near new Stone Mountain development. Mr. McCorkle, DR. 7-3754, DR. 7-2606.
Wheat Williams, Rltrs.
119 E. Ponce de Leon, Decatur

EIGHT NEW STORES
SMALL SHOPPING CENTER
1,000 SQ. FT. EA.
BANKHEAD HWY. in heart of growing residential section.
AS LOW AS $65 PER MO.
CALL SY. 4-1586 days, PO. 6-4460 or SY. 4-6584 nights and Sunday.

188 LUCKIE ST.
PRIVATE entrance, street floor, 700 sq. ft., new and modern, automatic heat and air conditioning.
BUCKHEAD RLTY. CO.
352 E. Paces Ferry Rd. CE. 3-2916

LOW RENT
LARGE 6-rm. house.
756-8 Memorial Dr., SE
Suitable for plumber or elec.
KINGLOFF-TRAVIS, JA. 4-4311

VACANT lot, near intersection of Pryor and University, SW, fronting 150 ft. on University Avenue. Suitable place for any type of business. MU. 8-4300 or 4301. See owner at 1192 Pryor Street, SW.

DOWNTOWN store, ideal for key shop, laundry, dry cleaning pick up, etc. Lights, heat, air conditioning furnished. Immediate occupancy. PL. 5-3424, after 6 p.m.
McINTYRE REALTY CO., Realtors JA. 3-8631 Healey Building

4,500 SQ. FT. air-cond. store bldg. Plenty parking space. Uptown location. Chatham Bros. Rl., 2909 Buford Hwy. ME. 4-5117.

261 PETERS ST. — 13,000 sq. feet, 900 square feet office space, front drive-in, rear loading, parking. MU. 8-8964.

STORES, warehouses, office space. ALLAN-GRAYSON REALTY CO. 40 Pryor St., SW JA. 1-1694

MODERN ofc. and warehse. 1,360 sq. ft. All air-cond. Util. furn. Parking. $150 mo. TR. 2-8515, CE. 3-4892.

Office & Desk Space—Rent 129

PRACTICAL
A VALUE for the executive who wants a convenient Buckhead location and a clean fresh office for a rental to meet most budgets. 2,000 to 4,000 sq. ft. available with free parking. Air conditioned with all modern appointments.
CALL Charles S. Ackerman, JA. 1-1694.
Allan-Grayson Realty Co.
40 S. PRYOR ST., SW
REALTORS

HOWELL HOUSE
COR. PEACHTREE and Third Sts. Two office suites—1,953 sq. ft. containing reception room and 8 offices, 1,107 sq. ft. with reception room and 5 offices. Air conditioned. All services furnished. See Bldg. Mgr. or call TR. 4-8638.

66 or 72 Eleventh St., NE
BETWEEN PEACHTREES
FROM 1 to 3-room office suites avail. now. Excellent parking. Janitor service included. Low rental. Call TR. 5-7411.
Dorsey-Alston Co., 97 10th St., NW

IDEAL LOCATION
45 THIRD ST., Between the P'trees. Single, beautifully paneled office, private entrance, $45 mo. TR. 4-2595; CE. 7-9351, nights.

SIX vacant air-conditioned offices. 825 sq. ft.; modern building, parking; rug, drapes available. 1401 Peachtree, NE. TR. 3-1071 or HI. 3-9316.

3-ROOM office suite, 629 Spring, across from Varsity. Reasonable. TR. 6-5747, or CE. 3-8025.

DECATUR—Air-cond., priv. ofc., $30; desk space, $20; all serv. DR. 8-2583.

PRIV. OFF. AND DESK SPACE. TELEPHONE SERVICE. JA. 2-6471.

PRIV. off or desk, air-cond. Ans. sect. 903 Wm.-Oliver Bl. MU. 8-1538.

APPROX. 800 SQ. FT. A-C., PRKING. Rickett Rlty., 1139 Spring. TR. 4-0874

WEST PEACHTREE — Single or 2-room office. Parking. TR. 5-6177.

BUCKHEAD— 1,510 sq. ft. at 26 mo. Air cond. Free parking. CE. 7-7308.

AIR COND., furn. desk space. All serv. 231 Healey Bldg. JA. 2-7607.

Chamblee A/c, Park, Ground flr. $55 Mo. incl. util., GL. 7-7264

THREE offices W. P'tree. All util., redecorated. Parking. TR. 4-8671.

BUCKHEAD — Air cond., parking, janitor service. TR. 4-1613.

WEST END—Air-cond., pine-pan. ofc. Parking space. PL. 5-8556.

EAST POINT — 3-room office. Off-street parking. PO. 7-2803.

Warehouses for Rent 131

NEW BUILDING
Excellent N.W. Location
10,000 SQUARE FEET or two 5,000-square-foot office-warehouse units. Office and building front can be arranged to your specifications. Rear loading, maximum parking, close to bank, restaurants, transportation and expressway. Call Bob Griffith, bus., JA. 3-0411; res., CE. 7-9323.

DOBBS & COMPANY
FORSYTH BLDG.
Warehouse—Plant Building
1,000 ft., dock, parking, $100.
2,250 ft., dock, parking, $125.
5,000 ft., dock, R.R., park, $260.
7,500 ft., loading, R.R., office, $350.
10,000 ft., dock, R.R., office, $300.
14,000 ft., dock, R.R., office, $350.
20,000 ft., dock, R.R., park, $425.
40,000 ft., dock, R.R., park, $600.
30 other listings available for Mfgr. Rep. Whses., Industrial
Will build for lease cheap
Call Gene Vezzani—eve. CE. 7-7632
ETHERIDGE & VANNEMAN
Realtors 66 Pryor, NE JA. 3-8211

WAREHOUSES UNLIMITED
2,000 FT., utils. furn. Srping St. $200
2,500 FT., new bldg., NE, ld-pk. $185
5,500 FT., NE, close-in, ld.-pk. $300
5,000, 25,000 ft. avail. June 1. NE, new bldg. Loading, park. Air-cond. office.
CALL R. W. DONALD, CE. 7-0023
ETHERIDGE & VANNEMAN
Realtors, 66 Pryor, NE, JA. 3-8211

COUPLE with 2,000 feet safe, dry storage space, would like to warehouse, mail order or other small shipments. Can deliver locally. DR. 3-7537.

C. & S. REALTY CO.
Mort. Guar. Bldg. Rltrs. JA. 4-2053

Business Property Wanted 132

WANTED to rent. Locations for neighborhood laundries. At least 1,200 to 1,600 sq. ft., 3 or 5 years' lease with option, near apts. or residential area. Parking desirable. Call CE. 3-3253.

For Rent—Colored 133

3 ROOMS AND BATH
605 OLIVER ST., NW $55.00
614 JULIAN ST., NW (new) $50.00
178 SOUTH AVE., SE $50.00
314 RICHARDSON ST., SW $55.00
4 ROOMS AND BATH
256 ROMONA ST., SW $59.50
531 IRA ST., SW $60.00
250 MERRITTS AVE., NE $62.50
347 SUNSET AVE., NW $69.50
760 REID ST., SE (new) $59.50
DUPLEXES
JUST REDECORATED
704 CONNALLY ST., SE—3 rms., $45
PRIMROSE CIR., SE—3 rms., $45
A & S Realty, JA. 4-0428
1 P'TREE BLDG.

2 ROOMS
551 IRA St., SW $35.00
370 RAWSON St., SW $37.50
551 GOLDEN St., SW $32.50
3 ROOMS
99 MAPLE St., NW $30.00
5 ROOMS
1135 CAPITOL Ave., SE $57.50
DIXIE HILLS
49 SHIRLEY Pl., NW, 1, 2 and 3 bedrms., avail. April 1st.
CHAPMAN REALTY CO. RLTRS.
71 Forsyth St., NW, MU. 8-1638

ROOKER
709 JETTS, NW, 2 rms. $32.95
98 MANGUM, SW, 2 rms. $34.95
425 FIFTH, NW, 3 rms. $35.00
783 Broomhead, SW, 2 rms. $35.50
667 ROBINSON, SE, 3 rms. $37.50
620 PARKWAY, 3 rms. $37.50
350 FOUNDRY, NW, 3 rms. $39.95
424 NORTH AVE., NE, 4 rms. $53.50
425 PARKWAY, NE, 4 rms. $45.00
37 LOVE, SE, 3 rms. $42.50
95 Marietta St., NW, MU. 8-6550

3 ROOMS
390 BEDFORD PLACE, NE $43.50
499 MARTIN ST., SE $45
197 WOODWARD AVE., SE $45
415 HILLIARD ST., NE $47.50
2 ROOMS
526 EMMETT ST., NW $40
73 FORT ST., NE $25
Terry Realty, JA. 4-5888
50 Whitehall

128 THAYER AVE.—Off Jonesboro Road, 3-room house, $45.
97 CHESTER AVE., Reynoldstown. 3 rooms, $33.25.
132 WESLEY AVE.—Edgewood. 3 rooms, $35. JA. 3-2514.
BREWER-HEAD CO., REALTORS
Ga. Sav. Bank Bldg.

WEEKLY RENTALS
224 RAWSON ST., SW—2-rm. apt., completely furn.
521 CENTRAL AVE., SW—2-rm. apt.
236 GLENN ST., SW—2-rm. apt.
APPLY 238 GLENN ST., SW

1073 NEAL PL., NW, No. 9. 1st flr. 4 rooms. Vacant. $62.50 plus deposit.
392 TAZOR ST., NW, No. 18. 3 rooms. Vacant. $52.50.
ADAIR REALTY AND LOAN COMPANY, JA. 1-0100, 56 PEACHTREE ST., NORTHWEST.

LOW RENTS
885 MATHEWS, SW, 3 rms. $35.00
3 GUNBY PL., SE, 4 rms. $42.50
568 HOLLINS, SW, 3 rms. $35.00
KINGLOFF-TRAVIS, JA. 4-4311

504 FRASER ST., 3 rms. $45.00
499 CARTER ST., 3 rms. $45.00
R-119 YONGE ST., 2 rms. $30.00
R-243 BAKER, 2 rms. $32.50
160 NORTHSIDE DR., 3 rms. $30.00
APPLY 536 Decatur St. JA. 4-4936

583 BLVD. Furnished or partly furnished. Nice 3-room apartments. Heat, water, $65 up. No children. TR. 5-5486.

450 NORTH AVE., NW—4 R. $62.50
ERNEST L. MILLER CO., BKRS.
814 C&S Bk. Bldg. MU. 8-1505

488 WINDSOR. Large 2-rm. terrace apt. Utilities incl. $11 week. Sober adults. JA. 3-5888.

735 FORMWALT — 3-room duplex. Near school. $50 monthly. TR. 4-5297, TR. 4-9942.

204 GLENN ST., SE—2 doors off Connally; 3 rooms, bath. JA. 4-1998. CE. 3-6592.

FOR good rental units, JA. 3-4304. S. H. McGUIRE REALTY CO., INC.

71 BASS ST.—5 rms., ba. $65. 2 rms., bath, $30. JA. 3-3708, TR. 4-4561.

MODERN 2-rm. apt. with bath. 485 Glenn St., SW, JA. 4-4464.

3 ROOMS, bath, $40. 1242 Plaza Ave., SW, PL. 5-2561.

Wanted to Rent 134

QUIET young businessman with references desires unfurnished apartment, with private entrances. Preferably guest cottage or garage apartment, in Ansley Park vicinity, 2 bedrooms, transportation. JA. 2-5719, 9 to 5 p.m., TR. 3-1792 evenings.

WANTED by April 12, by settled quiet couple, a furnished 1- or 2-bedroom house or apartment, within easy driving distance of Chamblee. Off-street parking, nice neighborhood, references. Phone GL. 7-0619.

WE need clean apts., homes. N'side. Fields Rlty. & Ins., Rltrs., JA. 4-2634.

North Side 135

REALTY ASSOCIATES
NORTHSIDE
3272 Peachtree Rd., NE
CE. 3-5437
"Personal Service"
YOU should see the wide variety of choice listings available for YOU here. Sparkling and beautifully decorated new homes—carefully selected resale values. We still have a few with 4 BEDROMS ON ONE FLOOR. Call one of our representatives for "Personal Service" without obligation.

EARLY AMERICAN
Low, Low Twenties
MOST POPULAR STREET, NEAR LENOX RD. AND EXPRESSWAY. Most attractive 1-story home of Early American design on a practically perfect lot. All large rooms and a spacious feeling throughout. 3 bedrooms, 2 baths, separate dining room, tremendous kitchen and a screened porch. Believe you'll especially like the homey flying room with paneled fireplace wall. Financing to suit you. Happy to give you further details. MRS. WILLA LYNCH, ofc. CE. 3-5437; res. BL. 5-2181.

ONE LIKE IT!
$19,750 FIRM
JUST ON THE MARKET AND AN INCOMPARABLE VALUE. A really beautiful 1-story red brick home on a quiet, no traffic street—convenient to expressway. SHINES LIKE A NEW DOLLAR. 2 bright corner bedrooms and paneled den. Full basement has club room and other space to expand. MAGNIFICENT YARD. LANDSCAPED LIKE AN ESTATE. A couple or small family will snap up this rare offering. Glad to tell you more. MRS. AURELIA BEACH, ofc. CE. 3-5437; res., BL. 5-1417.

A Certain Sparkle
FEW homes have a sparkle and personality that immediately catches your interest. This new antique brick of Early American design has these features in abundance. MARVELOUS, LARGE KITCHEN WITH WESTINGHOUSE BUILT-INS AND LUXURY CABINETS INCLUDING GLASS FRONT HUTCH. Bookshelves on each side of fireplace in the paneled den with glass doors to screened porch and level back yard. Huge master bedroom is one of three. There are 2 connecting luxury baths. Unusually light, full basement. PLUS an established popular neighborhood with its own swimming pool and recreation area. None to compare in the low, low thirties. Glad to tell you more and show you. MRS. PEARSON KNIGHT, ofc. CE. 3-5437; res. CE. 3-2287.

WALK TO SCHOOL
Mystic Drive Area
THE RESALES are few and far between in this established and friendly neighborhood. Transferred owner has lavished loving care on this 1-story brick ranch. Decorated with a sparkle. Center-hall plan has 3 bedrooms, 3 baths, paneled den, beautiful kitchen and screened porch. Under all a full basement. Carefully matched carpeting and drapes are included for you at our price in the low thirties, below the neighborhood average. Believe you'll like it. MRS. TOMMIE LEE, ofc. CE. 3-5437; res. CE. 3-0496.

WOODED ACRE
Assume $28,800 Loan
THIS is an unusual opportunity. We've placed a 20-year loan on this inviting new antique brick with 4 bedrooms on one floor. Really a spacious plan with full basement, big screened porch, oversized paneled den and just about every feature you can think of. THE WESTINGHOUSE KITCHEN HAS PERSONALITY AND GREAT CHARM. Homes in this excellent area have sold higher than we will sell this one for. A chance for you to own a large quality home for much less than the usual cash requirement. Call and I'll tell you more, including location. MRS. JO SIMS, ofc. CE. 3-5437; res. CE. 3-0968 or CE. 3-5213.

RESALES ARE RARE
IN THIS top-drawer Northwest neighborhood, just beyond Chastain Park. Here's a year-old antique brick, which has had meticulous care. Professionally landscaped lot with trees and much adaptable space with 3 bedrooms, 3 baths, paneled den and finished club room. The finest carpeting and decorator drapes are included at our thirties price. We can arrange unusual financing, if you need it. Glad to tell you more. MRS. HAZEL TRUSSELL, ofc. CE. 3-5437; res. BL. 5-1244.

OUR FINEST PLAN
4 BEDRMS., 1 FLOOR
YOU should see this wonderful new street just above city limits and with sewer. Good neighbors already in. Just completed is our most popular and spacious 4-bedroom plan with 2 luxury baths, tremendous paneled den, and Westinghouse kitchen with furniture-like birch cabinets. Naturally, that full, concrete basement. LEVEL BACK YARD, FRINGED WITH TREES. Priced in the middle thirties and a topnotch value. Let's see what you think. MRS. JACK KNIGHT, ofc. CE. 3-5437; res. CE. 3-4608.

4 BIG BEDROOMS
Walk to Peachtree
STATELY and imposing 2-story brick home in this always popular and convenient location. 4 bedrooms upstairs with 2 baths. Well arranged first floor plan includes den and powder room. TERRACE APARTMENT FOR IN-LAWS OR INCOME. We believe this to be a good value in the twenties—open to your reasonable offer. Details without obligation. MRS. FRANCES BLUM, ofc. CE. 3-5437; res. CE. 3-6617.

THE MAGIC OF CONTEMPORARY
BUT not extremely so. Most convenient neighborhood, near an excellent city school. It's long and low—on a beautiful lot—much space for a twenties price. 3 bedrooms, 2 tiled baths, and an unusually large paneled den, opening to a 35-ft. porch. Fourth bedroom or office off the den. This is a bit different and worth your while to inspect. MRS. LILA WHITMAN, ofc. CE. 3-5437; res. CE. 7-9018.

ENJOY THE LUXURY
PLUS THE PRIVACY AND CONVENIENCE OF 4 BEDROOMSON ONE FLOOR. This sparkling new antique brick is ready for your family—the best new home area just above city limits and with sanitary sewer. Many other fine features including 2 color-matched baths, man-sized paneled den, screened living porch and full basement. We're asking in the middle thirties—your offer might buy! Happy to show you. MRS. MARTHA CRUSSELLE, ofc. CE. 3-5437; res. ME. 4-5788.

WOODED BEAUTY
'TIS OUR ONLY completed home in this popular and picturesque Northwest neighborhood. Superb view from the slightly elevated lot. 3 bedrooms, (2 closets in each), 2 large vanity baths and paneled den with fireplace. Separate breakfast room adjoins Westinghouse kitchen and has glass wall to a private screened porch. Of course a full, light basement. We invite your comparison in the low, low thirties. May I show you? MRS. NELL WOOLEN, ofc. CE. 3-5437; res. BL. 5-4247.

CHOICE NW AREA
Want a Bargain?
HERE'S a fine antique brick home on 2½ glorious wooded acres—much in demand Northwest section. Family living centers around the huge mahogany-paneled den with its high cathedral ceiling and glass wall to screened porch. WHAT A VIEW FROM THE BAY-WINDOWED BREAKFAST AREA! 3 sizable bedrooms, 2½ baths, and a full basement. Priced now in the upper thirties, but your offer is invited! Call and let's look. MRS. GLADYS DUNCAN, ofc. CE. 3-5437; res., CE. 3-0713.

VALUE FOR YOU!
4 Bedrms.—In Twenties
AS MUCH HOUSE AS YOU'LL EVER SEE FOR THIS PRICE. Almost new, redecorated brick ranch with double carport—established neighborhood off Roswell Rd., not far out. It's nestled back in the trees and has 4 big bedrooms on one floor with 2 connecting vanity baths. 20-ft. paneled den adjoins Hotpoint kitchen and opens to private and cool patio with bbq. YES, PRICED ONLY IN THE TWENTIES—AMAZING FINANCING IF YOU NEED IT. May I tell you more? MRS. MARTHA CRUSSELLE, office, CE. 3-5437; res., ME. 4-5788.

LONG, LOW RANCH
Amazing Features
YOU WILL find this sparkling new red brick ranch hard to match in the twenties. Majestic wooded lot, near Lake Forrest Dr. More than 2,000 sq. ft. on 1 floor with all spacious rooms. 3 bright bedrooms, 2 really de luxe baths. Family sized paneled den adjoints an unusually attractive built-in kitchen. AND THEN, a post-free full basement has tremendous clubroom with fireplace and bar, third bath and space for 2 more bedrooms. We've seen nothing like it—top financing available for you. Happy to give you further details: MRS. NELL WOOLLEN, ofc., CE. 3-5437; res., BL. 5-4247

COOL OFF SOON
IN THIS centrally air-conditioned
Continued In Next Column

Continued From Preceding Column
ranch brick, inside city limits in a fine Northwest area, WALK TO CITY GRADE AND HIGH SCHOOLS. The space for you is substantial and flexible—4 bedrooms, 3 baths, cathedral ceilinged family room, and an enormous clubroom. More than you normally find in the thirties price range and transferred owner will listen to your offer! Believe it's worth your while to call me on this one. MRS. TOMMIE LEE, ofc., CE. 3-5437; res., CE. 3-0496.

ROOM TO SPARE!
Fine Northwest Area
COULD BE 5 BEDROOMS. Year-old rosetone brick, built by present owner. You will like the spacious paneled family room with full opening glass wall to screened porch. There's also a paneled clubroom, 3 full baths and basement area. Good value, we feel, in the thirties with excellent financing. Let's look! MRS. HAZEL T. RUSSELL, ofc., CE. 3-5437; res., BL. 5-1244.

NORTHSIDE
REALTY ASSOCIATES
3272 Peachtree Rd., NE, CE. 3-5437

JIM ROYER REALTY
Multiple Listing Service

NEW AS SPRING
AND JUST AS DESIRABLE! Large 4-BEDRM., 3-BATH, paneled family room with fireplace home. Built-in Hotpoint kitchen, and JUST GOBS OF STORAGE AND CLOSET SPACE. Located on large, wooded lot. Convenient area between Buckhead and Sandy Springs. CALL JIM GUNTER, BL. 5-1880, BL. 5-0671.

OPEN 2:30 TO 5:30
SAT. AND SUNDAY
4851 HAPPY HOLLOW
12 BEAU. ACRES OF WOODS AND PASTURE. A suburbanite's dream. White board fenced pasture. SMALL LAKE. Modern 7-rm., 7-yr.-old brick home with 3 bedrms. Large liv. rm. with fp. Kit.-family room comb. Set well back from paved road. TO SEE, go Sandy Springs east on Mt. Vernon to Tilly Mill Rd., turn left on Peeler Rd., then left onto Happy Hollow, 3rd house on right. Priced $24,500. CALL C. W. GARY, BL. 5-1880, BL. 5-4480.

$13,500
ATTRACTIVE
1ST AD. 2 bedrms., paneled den, large liv. rm., din. rm., sep. brkfst. room. Good Sandy Springs address, convenient to everything. PRICED FOR QUICK SALE. CALL MRS. MARTIN, BL. 5-1880, BL. 5-0041.

PRESTIGE HOME
A HOME OF CONSERVATIVE ELEGANCE in an exclusive area. OF SOLID MASONRY CONSTRUCTION, slate roof, beautiful millwork throughout, this home could not be duplicated at the price offered. Lovely ent. hall with WINDING STAIRWAY. Large liv. rm. and din. rm. Pan. den, modern elect. kitchen. 3 bedrms., 2½ baths. Beautiful grounds. GUEST HOUSE in REAR. Truly a fine home, and one which lends itself for gracious entertaining. CALL MRS. CRONK, CE. 3-3256, CE. 3-7894.

NEW—NEW
YES—SO NEW IT'S NOT QUITE FINISHED. Choose your colors for this wonderful home. 3 bedrms., 2 baths, liv. rm., sep. dining room, all-elec. kitchen with family room. REC. ROOM IN FULL BSMT. MID 20s. CALL MRS. LACKLAND, CE. 3-3256, BL. 5-0194.

DON'T DALLY
See 110 Angus Trail
LOAN RATES—and construction costs are on the upswing! This 6 mo. old brick split level is RARE VALUE as you can ASSUME FHA LOAN. Choice location. Charmingly finished, 3 bedrms., 2 baths, family room, Hot Point kitchen, large play room, workshop. Unusual amount of stg. space. Perfect for children—small or teen-age. CALL MRS. BECK, BL. 5-1880, BL. 5-2009.

LOW 20'S
COMPLETELY CAPTIVATING is this old-brick home, just completed, on pretty lot with stately trees. An OLD BRICK WALL AND PRETTY GRILLWORK divide the liv. rm. and din. rm., 3 bedrms., 2 baths, charming family room-kitchen comb. with all-elec. built-ins. Patio in rear. Dbl. carport. Full bsmt. Liberty-Guinn school district. CALL MRS. CRONK, CE. 3-3256, CE. 3-7894.

TOP NW LOCATION
SO MANY FINE QUALITIES about this home! 3 bedrms., 2 baths, den. Excellent neighborhood. Built on lot to include PLENTY OF OUTDOOR LIVING. Room for pets and children. CALL MRS. LACKLAND, CE. 3-3256, BL. 5-0194.

YOUR CHOICE
I HAVE THE 2 MOST POPULAR FLOOR PLANS IN SANDY SPRINGS. Split level with large, paneled playroom and fireplace, all-elec. kitchen, carpeted living room and dining room. ALSO RANCH STYLE which has OFFICE SPACE, kitchen-family room, and wooded level lot. ON TRANS. Added bonus: Community swimming pool for each. IN LOW 20s. CALL MRS. MARTIN, BL. 5-1880, BL. 5-0041.

Heavily Wooded Lots
LOCATED on P'tree-Dunwoody and other NORTHSIDE AREAS. CALL JIM GUNTER, BL. 5-1880, BL. 5-0671.
JIM ROYER REALTY
3109 Maple Dr. CE. 3-3256
265 Mt. Vernon Hwy. BL. 5-1880

WOODALL RLTY. CO.
REALTORS

IN TUXEDO PARK
A Secluded Courtyard
WITH tiered boxwood garden affords a lovely view from the dining room and Florida room of this attractive home. In addition, there's a wonderful playroom-den adjoining a modern kitchen. Entrance hall, spacious living room. 3 bedrooms, 2½ baths. Daylight basement, 2-car garage. Tree-shaded play yard for children. Call "Bootsy" Black, HE. 5-8538. EXCLUSIVE.

1 Blk. West of P'tree
Super $22,000 Loan
AVAILABLE, with total price in the $20s. Home of great charm in setting of lavish trees, shrubbery, and old-brick patio, 4 bedrooms, 2 baths, paneled den. Call Nelle Pugh, TR. 2-8066. CO-EXCLUSIVE.

In Haynes Manor
3 Bedrms.—3 Baths—Den
Big Louvered Porch
THERE'S more space than looks to be—and loaded with charm. Has cathedral ceiling living room, spacious dining room, modern kitchen, separate utility room, playroom-den with private entrance, 2 BEDROOMS, 2 BATHS on FIRST FLOOR—Huge dormitory-type bedroom, sitting room and bath UPSTAIRS. Priced in 30s. EXCLUSIVE with Nelle Pugh, TR. 2-8066.

W. PACES FERRY AREA
5 Bedrms, 4½ Baths
Den and Playroom
Brand new! Select your own colors now. Most attractive floor plan. CHOICE NEIGHBORHOOD. Early 50's. Nelle Pugh, TR. 2-8066. Exclusive.

It Is With Pleasure We Announce the Association With Our Firm of:
Mrs. David (Bootsy) Black
HE. 5-8538, res.
Mr. Gordon Horton
CE. 7-7258, res.
LET us prove to you we have the most select of choice listings on the Northside. All sizes—in all price ranges. Call us. It will be a pleasure to help you.
C. B. Woodall
CE. 3-1212
Nelle Pugh
TR. 2-8066
Harriet Hall
TR. 6-6619
Jennie Gardner
TR. 5-0497
Tom Sims
TR. 2-6867
Bob Bush
CE. 7-8059
Weekdays, Call Our Office, CE. 7-8639
WOODALL RLTY. CO.
311 Buckhead Ave. Realtors

1270 MAYFAIR DR., NE
OWNER moving to Fla. says sell. 3 bedrms., 2 baths, full basement.
1112 ZIMMER DR., NE
OWNER building larger home. 6-rm. and bkfst. rm., 2½ baths, attic and basement. Noble bus line. Call TR. 4-0759.
Roy Holmes, Rlty. Broker
1112 Zimmer Dr., NE

Established 1865
Adair Realty & Loan Co.
Multiple Listing Service
BUCKHEAD OFFICE

Only by Appointment
2344 DELLWOOD
HAYNES MANOR. See outside and call for appointment. 4 bedrms., 2 baths, maid's room and bath, library, scr. pch. Beautiful home priced low 30s. Earl Stafford, CE. 3-1326; ofc., CE. 7-0371.

TRULY A FINE HOME
YES, this home has everything. 3 master bedrms., beautiful foyer with extra lrg. liv. rm. and lrg. din. rm., beautiful den leading to lrg. scr. pch. A kit. that has all the bit.-ins, brkfst. area and util. rm., 2 baths—1 with powder and dress. rm. All this on 1 floor. D'stairs the largest pan. den with bar, maid's rm. with bath, plenty of storage. The lot is "out of this world", beautiful landscaping and bulbs, lake has pump that supplies water for sprinkler system for entire yard. Ride by and see—shown only by appt. 1894 WEST WESLEY. Call Ed Davis, CE. 3-1521; CE. 7-0371 (ofc.)

Habersham-W. Andrews
ONE of the finest in this choice established sec. 4 bedrms., 3½ baths, maid's rm. and bath, den, game rm. Unusual opportunity. Top value priced accordingly. Earl Stafford, CE. 3-1326; CE. 7-0371 (ofc.)

1434 Brookvalley La., NE
OFF Sheridan Rd., from Cheshire Bridge Rd., NE in very nice section. 3 bedrms., 2 baths, sep. din. and liv., bit.-in kit., scr. back pch., dbl. c'pt. and nice level lot. 1 blk. from bus and 3 blks. to lrg. shopping area. See this home now, just placed on market, MLS, FHA or conv. S. E. Guest, TR. 2-3606; Ofc., CE. 7-0371.

$21,500 FIRM
M. Brandon & N'side Hi
931 Northcliff Dr., NW
BEAUTIFUL white brick ranch. Picture window, 3 bedrms., 2 baths, kit. with sep. brkfst. rm., pan. den, 2 beautiful workable fireplaces. Carpet incl. in price. Glass sliding doors from liv. rm. to patio. Perfect location plus a price you can afford. Northcliff runs off Howell Mill 2 blks. from P'tree Battle, Wildwood sec. Open all weekend. If interested call Jimmy Davis, CE. 7-0371 (ofc.); GL. 7-8341 (res.)

671 HAMMOND DR.
IF you have a HORSE, want a house, here are facilities for one. Beautiful brick home on a nice wooded lot in walking distance of schools. Priced in 20s. 3 lrg. bedrms., 2 baths, lrg. den, bit.-in kit., liv. rm. and din. rm., dbl. c'pt. Call Armand Coulson, JA. 2-7218, CE. 7-0371. Ehown only by appointment.

MAY WE HELP YOU?
Adair Realty & Loan Co.
3130 Maple Dr. Rltrs. CE. 7-0371

NELSON REALTY CO.
MEMBER MULTIPLE LISTING

727 STARLIGHT CT.
Open Sat. Afternoon
GO P'TREE-DUNWOODY TO STARLIGHT, FOLLOW SIGNS. Most unusual "L" shaped w. all the extras, flagstone ent. hall, planter, big fireplace, exposed beams, built-in kit. w. eating area, 3 bedrms., den, 2 baths, wooded lot. In 20s.

NEXT DOOR
NOW BEING COMPLETED—4 bedrms., 3 baths, huge fam. rm. w. fireplace, built-in kit., play rm. MRS. KIMBROUGH, CE. 3-4451, CE. 3-0366.

A THINKING MAN
WILL BUY THIS attractive 4-bedrm. home in popular northwest location. Beautiful yard. Priced high teens. Owner transf. NATURALLY. MRS. JOHNSON, CE. 3-4451, TR. 2-2639.

"STORYBOOK"
ON A BUDGET. OWNER WILL FINANCE TO SUIT YOU. Ideal for bachelor or couple. 2 bedrms. plus versatile 3rd bedrm., L.R. w. fireplace, cute kit. and fam. rm. Conv. to Expwy. $13,500. MRS. WILLIAMSON, CE. 3-4451, BL. 5-1610.

CONTEMPORARY
AND JUST ADORABLE. 3 bedrms., 1½ baths, big paneled den, off birch kit. w. eating area, near transp. and Expwy. $18,000. MRS. KEENE, CE. 3-4451, CE. 7-5256.

ATTENTION, COUPLES
PERFECT IN EVERY DETAIL. Exquisitely decor. Formal L.R., sep. D.R., (beautifully cpted.) 2 deluxe bedrms., 2 baths. OUT-OF-THIS-WORLD FAMILY RM. w. FIREPLACE, built-in kit., full bsmt., Zoysia lawn. In 20s. MRS. PENNY NELSON, CE. 3-4451, CE. 3-7472.

MID TEENS
4-BEDRM., 1½-bath brick Cape Cod. On transp., N'side High. MRS. CHEATHAM, CE. 3-4451, CE. 3-3351.

FIT AS A FIDDLE
"AND RARING TO GO." Says owner of this antique brick on gorgeous lot. N. of Buckhead. 3 bedrms., den, 2 baths. Low 20's. MRS. PENNY NELSON, CE. 3-4451, CE. 3-7472.

BROOKWOOD HILLS
ARCHITECTURALLY DESIGNED, OWNER-BUILT, TRADITIONAL. Beautiful, spreading 1-story home, in close-in location. 3 bedrms. (2 master), 3 baths, grand paneled den, indirect lighting, opening onto terr. Fla. rm., huge foyer. L. R. and D. R. with exquisite chandelier and arched windows. Full bsmt. with finished maid's rm. and bath. Fenced back yard. By appt. only. NANCY BURNETT, TR. 6-1325, CE. 3-4451.
NELSON REALTY CO.
3155 Pdmt. at P'tree, Realtors

BRANAN & SCHMITZ
Heart of Buckhead
CE. 7-1563
IBM Selector Service

IT'S TERRIFIC!
WITHOUT DOUBT, IT'S OUR BEST BUY! Blue chip area of beautiful estates, finest NW! A realistic price has been placed on this sprawling old brick on huge private lot! 3 lg. bedrms., 2 baths, ent. hall, liv. rm., din. rm., good size kit., den w/fpl.! Full bsmt., maid's facilities, porch! A choice buy! 30s! MRS. VANNERSON, CE. 7-1854, CE. 7-1563.

4 BEDRMS.!
ON 1 FLOOR! UPPER 20s! A most functional, well-built floor plan! 3 yrs. old! Spacious kitchen-family rm. w/fpl.! Liv. rm. w/fpl., din. rm.! Porch! Lots of closets, 2 baths! Beautiful close-in N'side area. MRS. CROCKETT, CE. 3-8852, CE. 7-1563.

LITTLE CHARMER!
OLD BRICK AND IVY, a profusion of flowers and shrubs! Beautifully placed on a private lot this 3-bedrm. or 2 and den, 2-bath home is a natural for the small family! Low 20s! Owner trans.! MRS. HORNE, BL. 5-1193, CE. 7-1563.

GARDEN HILLS!
IF YOU DESIRE QUALITY construction with choice materials, inspect this brick home! Walk to parochial and public schls.! Spotless 3 extra lg. bedrms., 2 baths! Carpeted liv. rm. w/fpl.! Din. rm.! Fmly.-size kit., porch, attic and bsmt.! Ready for occupancy! 20s! MRS. BARRETT, CE. 3-5085, CE. 7-1563.

Country Gentlemen!
$26,500! WE'RE NOT ASHAMED TO QUOTE THE price of this lovely home because it's below market value! 5 minutes to Sandy Springs shopping and schls.! On 2 beautiful level acres of luxuriant land, ideal for garden and orchard! Brick extra spacious! 3 lg. bedrms., 2 baths, den! Liv. rm. w/fpl., din. rm.! Huge kitchen, full bsmt.! A REAL CHOICE BUY! MRS. THATCHER, BL. 5-1406, CE. 7-1563.

3 BEDRMS., DEN!
LOY 20s! Stove, oven, dishwasher in built-in cabinet filled kitchen! Also basement! 2 yrs. old in very close to Buckhead area of fine homes! Assume good loan! MRS. HEARNE, BL. 5-4840, CE. 7-1563.

BUCKHEAD SPECIAL!
UPPER TEENS! ON TRANSP.! CLOSE TO NE EXPRWY.! An amazingly good value in this brick, 3-bedrm., 2-bath, small den home! Beautifully developed lot! Owner anxious to sell! MRS. HOLLINGSWORTH, CE. 7-1472, CE. 7-1563.
BRANAN & SCHMITZ
Heart of Buckhead
Bkrs. 3275 Roswell Rd., CE. 7-1563

MOST LIVABLE HOUSE
IN HAYNES MANOR
$26,750 WILL BUY THIS CHARMING BRICK on a beautifully landscaped LEVEL lot. Can be used as a 3-bedrm., 2-bath, or one room as a fine den. The terrace in the rear under huge trees is a dream. Fine DRY basement, only by appt. Excl. J. M. CRAIN, CE. 3-7712.

SHERWOOD FOREST
FIRST OFFERING
TRULY A FINE HOME—3 extra-large bedrms., family room with fireplace, full basement, on fine lot. Built by O. B. Jacobs. The fine features, size of rooms, etc., can only be appreciated by seeing. J. M. CRAIN, CE. 3-7712.
HAAS & DODD, RLTRS.
NORTHSIDE BRANCH
3131 Maple Dr. CE. 7-6496

JOURNAL-CONSTITUTION WANT ADS PAY OFF

BOB DELL REALTY CO.
"CHOICE HOMES FOR CHOOSEY PEOPLE"
Member of Multiple Listing

MORE FOR YOU
SPARKLING Antique Brick Ranch on big wooded lot. Perfect for family pleasure. Wall-to-wall carpeting in living room, dining room and hall. 3 large bedrooms, 2 baths, spacious kitchen with breakfast area. 24-ft. clubroom in full daylight basement. Double carport. Lighted flagstone patio. Low 20's. Call Robin Hood, CE. 3-0394, CE. 3-6751.

CHRIST THE KING AREA
IF YOU'RE looking for a real home with 3 bdrms., 2 baths, surrounded by beautiful planting this is it. A good basement and the grandest attic with space for 2 more bdrms. Priced $21,750. Mary Brougham, TR. 6-2506, CE. 3-6751.

NORTHWEST SECTION
YOU'LL love the location of this 3-bdrm., 2 bath home in a setting of tall pines. Just perfect for summertime living, with glass walls opening from den and liv. rm. onto a gorgeous terraced area. Take a look with me. Mrs. Mary Brougham, TR. 6-2506, CE. 3-6751.

GARDEN HILLS
CHRIST THE KING SCHOOL. Attrac. brick, 4-bedrm., den, din. rm., sep. basement with sewing rm. and servants' facilities. Let's see it together. $20's. Mrs. Clyde Hildreth, CE. 7-9355, CE. 3-6751.

PEACHTREE PARK
$19,500. NEW on the market. Extra fine brick home on beautiful level lot. Large liv. rm. with marble fireplace. Sep. din. rm., 2 bdrms., den, attic and full basement with maids' facilities. Call Marian Ellis, CE. 3-7335, CE. 3-6751.

DUPLEX
DE LUXE APARTMENTS INCLUDE ONE WITH 3 bedrooms, 2 baths, living room W. fireplace, dining room and excellent kitchen and the SECOND APT. has 4 rooms and bath. Morningside conveniences, grand investment. In 30s. BOB DELL, BL. 5-0235, CE. 3-6751.
BOB DELL REALTY CO.
1 W. Paces Ferry CE. 3-6751
REALTOR

MRS. HARRY NORMAN
& ASSOCIATES
MULTIPLE LISTING SERVICE
OPEN FRIDAY AND SATURDAY
2:30 TO 5:30
3916 TUXEDO ROAD
A PLACE OF DIGNITY for a distinguished family. Authentic Early Georgian. 4 bedrms., 3 baths, outstanding family rm. almost completely enclosed in glass. Wonderful, spacious kitchen. AIR CONDITIONED. Beautifully landscaped.
MRS. TIDMORE, CE. 3-7946

800 W. Paces Ferry Rd.
ONE OF THE MOST BEAUTIFUL HOMES in this lovely residential section. Only 3 yrs. old. Spacious foyer, magnificent liv. rm., sep. din. rm., 24-ft. oak-paneled den, rear enclosed with glass. 3 bedrooms, 3 baths. Beautifully appointed kitchen. CENTRALLY AIR COND. Glad to show you by appointment. EXCL.
MRS. FREEMAN, CE. 7-2629

GARDEN HILLS
CONVENIENT LOCATION — 2-story brick can be converted to duplex. Also adorable garage apartment. 3 bedrms., kitchenette and bath. Walk to schools and Peachtree Rd. Priced $28,000. DON'T MISS THIS. MRS. WILSON, TR. 6-8095.

WESTMINSTER SCHOOL
BEAUTIFUL contemporary ranch, handsomely decorated, and in top condition. Has 3 bedrms., 2½ baths and den (can be 4th bedrm.). Unusually large liv. rm. and din. rm., playrm. and gorgeous kitchen.
MRS. WILSON, TR. 6-8095

WILDWOOD
VALUE CONSCIOUS? If so, you must see this superlative home. 3 bedrms., den, 2 full baths, plus wonderful playroom. Morris Brandon, N'side High buses at door. Low 20s.
MRS. ELLINGTON, TR. 2-2405

MRS. HARRY NORMAN
& ASSOCIATES
CE. 3-9446, Realtors, CE. 3-1383
77 W. Paces Ferry Rd., NW

Near Cross Keys School
BRICK and redwood home, has 3 bedrooms, 2 baths, pretty kitchen on front. Living room has picture window overlooking golf course. Full daylight basement has drive-in garage. Fine home for family with children. FHA or assume GI loan. Price $19,750. PAUL JEANS, CE. 7-7502 today; DR. 7-8782, tonight and Saturday.

Charming Brick Home
Near McClatchey School
JUST off Peachtree-Dunwoody Road, not far from Peachtree Road, this 3-year-old home includes 3 bedrooms, 2 tile baths, paneled den with sliding glass door to rear, fireplace in living room, separate dining room, kitchen with eating area. Priced less than surrounding homes at $26,950. Call A. H. STURGESS JR., CE. 7-7502 today; BL. 5-1477 tonight and Saturday.

3 Bedrooms—Den
Owner to Pay Closing
SPACIOUS home on beautiful corner lot in popular Ashford Park on express bus line. Ideal for large family since unique floor plan features 2 bedrooms and a bath in one wing, and large den, bedroom and bath in another wing. Huge screened porch overlooking wooded lot. Priced at $18,750 with $1,650 cash on new FHA loan. NO CLOSING COSTS. Call ROY HEAD, CE. 7-7502 today; GL. 7-2544 tonight and Saturday.
Spratlin, Harrington & Thomas, Inc., Realtors
288 E. Paces Ferry Rd.

GI'S GI'S
ONLY $475 CASH NEEDED
A VETERAN can qualify with only $500 month income. Pymts. $108 per mo. on a 25-yr. loan.
A BEAUTIFUL 3-BR., plus den, and 2 full baths brick home on a large, heavily wooded lot. At lovely
MEADOWCLIFF
$19,000
CITY sewers and gas. Conv. to shopping center and Expressway. 15 min. to downtown.
SEE OUR THREE MODEL HOMES OPEN DAILY 'TIL DARK
TWO HOUSES AVAILABLE NOW
DRIVE out NE Expressway to Clairmont Rd. exit. Follow Johnnie Johnson open house signs 1 blk. to Briarcliff Rd. and left 1 mile to Meadowcliff Entrance.
CALL Johnnie Johnson, ME. 6-6081; nights, TR. 4-5445.
FETT REALTY, INC.
3120 Maple Dr. CE. 7-2438

HOUSE BEAUTIFUL
4953 LONG ISLAND DR.
OPEN EVERY DAY
OUT-OF-TOWN owner wants offer on well-kept ranch home. The house features 3 bedrooms, 3 baths, bright entry, an exceptionally large living room, separate dining room, well-planned electric kitchen, lovely breakfast area, den with fireplace, good-sized screened porch, full daylight basement with servant facilities and play area, large finished patio with latice-brick walls, beautiful landscaped grounds, plenty trees, walk-to-school convenience. All this in Atlanta's choice Northwest location. Call Alma Morgan, CE. 7-2023 or BL. 5-4157.

BEST VALUE
$19,500
1944 KILBURN DR.
OPEN SAT. AND SUN.
SPOTLESS ranch, 3 bedrooms, 1½ baths, separate living and dining room, attractive kitchen, jalousie-enclosed porch, full bright basement, fenced yard beautifully planted. Convenient to shopping and transportation. Call Alma Morgan, CE. 7-2023.
ALMA C. MORGAN REALTY
4450 NORTHSIDE DRIVE, NW

MAKE OFFER ON HOME PRICED AT $26,700
THE BUILDER has advised us to sell this new home immediately. This is your opportunity to get a real bargain in a fine home. One of the best locations in the Sandy Springs area. Built by nationally recognized builder. Beautiful large wooded lot on dead-end street. Lovely old brick and board batten, split level. Spacious living room-dining room combination with fireplace, built-in kitchen, family room, patio and double carport. 4 BEDROOMS, 3 BATHS. All of this at a sacrifice price. Bill Eades, CE. 7-0371. Adair Rlty. & Loan Co., 3130 Maple Dr., Buckhead.

STANLEY HALL RLTY.

TRY YOUR TECHNIQUE
IN THIS modern kitchen, stove, oven, dishwasher, double sink, loads of cabinets. To live in this new brick home is to live. 3 bedrms., den, 2 baths, full bsmt. Low 20s. Mrs. Bowden, ME. 6-1694, CE. 3-2167.

YOUNG COUPLE
ONLY $350 DN. plus C.C. Call me to tell you about this cozy cottage. Even a stove, washing machine, drapes, V. blinds. Move in, start living, with little cost. $11,500. Polly White, CE. 3-2167, TR. 2-3707.

SHORT ON CASH?
OWNER will help. Says he'll take low dn. payment, bal. easy terms. Let's talk it over. 3 bedrms., den, 1½ baths, kitchen-fam. rm., brick. N'side High, Margaret Mitchell Schools. Beau. yard. Teens. Mr. Bowden, ME. 6-1694, CE. 3-2167.

SEMI-CONTEMPORARY
UNDER 30 — Just being finished by master builder. 3 bedrms., 3 baths, kit.-fam. rm. with fireplace, special playrm., plus heavenly wooded lot. You'll love it. Mrs. Hartman, CE. 7-8889, CE. 3-2167.

STATELY COLONIAL
ON gently rolling lot. Charm and personality plus. All rms. spacious, 4 bedrms., 3 baths, lge. den, sliding-glass doors to patio, clubrm., bedrm., bath, ter. level. Low 30s. Polly White, CE. 3-2167, TR. 2-3707.

LOCKHEED
ATTENTION, young executives, 2 yrs. old, better than new. 3 bedrms., 2 sparkling baths. Good financing. $20,500. Mrs. Hartman, CE. 7-8889, CE. 3-2167.
STANLEY HALL RLTY.
311 E. Paces Ferry CE. 3-2167

ORR REALTY CO.

BIG FAMILY HOME
BRAND-NEW antique-brick. Lovely neighborhood; 4 bedrms., den with f'place, 3 lovely baths, all-elec. kit., lge. eating area. Level, wooded lot, loads of trees. Priced below market at $27,500. Vera Seguine, BL. 5-3530, BL. 5-1662.

$19,250
NO. FULTON PK. AREA—3 bedrms., 2 colored baths, sep. liv. rm., din. rm., lots closets, full dalite bsmt., rumpus rm. Only 3 yrs. old. Level back yard. Top FHA financing. Small cash will handle. Lucy Lyle, BL. 5-3530, CE. 7-1353.

WIDE OPEN SPACES
YET not too far out. 2 acres of beaut. ground, heavily wooded with winding driveway. This beaut. home sits 200 ft. back from street. 3 bedrms., den, 1½ baths, fam.-size kit., sep. liv.-din. rms. Priced low 20s. FHA financing. Sally Davenport, BL. 5-3530, BL. 5-3691.

MORNINGSIDE
LARGE family home, not new but well-kept brick. 3 bedrms., den, 2 baths, liv. rm with fpl., sep. din. rm., lge. kit., sep. breakfast rm., scr. porch, bath in full dalite bsmt. Apt. possibilities. ½ blk. transp. Priced to sell mid teens. Exclusive. Hazel Orr, BL. 5-3530.

ELBOW ROOM
SANDY SPRINGS—1-acre lot, hundreds of trees, dead-end st. Sparkling-new, long ranch-type brick. 3 bedrms., 2 baths, lge. liv. rm., sep. din. rm., push-button kit., adjoining fam. rm. with f'place, built-in bookshelves, glass sliding doors to patio on rear. Mid 20s. Hazel Orr, BL. 5-3530.
ORR REALTY CO.
4454 Roswell Rd. BL. 5-3530

NORTH FULTON REALTY CO.
3185 ROSWELL RD., NE
MEMBER MULTIPLE LISTING

TOUCH OF SPRING!
CHARMING dream home, the finest value offered in many months, enjoy this attractive home situated on a quaint lot, surrounded with pretty trees, shrubs, and an array of flowers in bloom to greet you. Beautiful living rm. with firepl., din. rm., extra lge. kit., 3 bedrms., 2 pretty baths, also a lge. den; located in choice NW location. It makes an ideal home for a nature-loving family. Call FAST or you'll be too late! Priced $20,750 includes 4 acres of land. Mrs. Corcoran, night CE. 3-0464; day, CE. 7-6311.

ANSLEY PARK
$16,500, IS THE price of this 3-bedrm. nice home, on transp. in good condition. Fireplace in liv. rm., bsmt., an attic that 2 rms. could be added. This will not last over the weekend. Call Mrs. Disbro, night TR. 4-5837; day, CE. 7-6311.
DAY OR NIGHT, CE. 7-6311
NORTH FULTON REALTY CO.

"SELL-O-RAMA"
NO DOWN PAYMENT TO GIs
FHAs—NO CLOSING COST
IN THE HIGHLANDS
BEAUTIFUL 3- and 4-bedroom, 2-bath homes. Built-in kitchens, basements, patios, double carports, large lots.
NO DOWN PAYMENT. 100% GI loans from $16,500 and up, with payments from $83.47 to $108.51 per month.
18 MINUTES to downtown Atlanta. North on NW Expressway (U.S. 41) 1 mi. past river, turn left on Spring Rd. at Aunt Fanny's Cabin sign. STRAIGHT 1.7 miles.
ASK ABOUT BUY-RENT PLANS
Northcutt, Inc., HE. 5-3244, HE. 5-5148

4 BEDROOMS
MID 20s
NEW ANTIQUE BRICK with beautiful paneled family room, kitchen and all built-ins, also built-in vacuum cleaner, inter-com and lovely old brick patio. Please call MRS. RAMSDELL, CE. 3-1571 or ofc. CE. 7-9229.

YOUNG COUPLE
NEAR TOCO HILLS AND EXPRESSWAY. Nice brick home on beautiful level lot. Dining room, 3 bedrooms, cherry kitchen with dishwasher and disposal. Carort and utility room. Buy FHA or assume present loan with $2,4000 cash. No closing cost. Priced only $15,900. Call MRS. CUTCLIFFE, ME. 4-0897 or ofc. CE. 7-9229.
D. L. Stokes & Co., Inc.
BUCKHEAD BRANCH
3273 ROSWELL RD.—BROKERS

EMBRY HILLS
$24,250 - $34,500
and
FLEETWOOD HILLS
$21,000 - $23,500
Open 9 am Till Dark
DON'T MISS SEEING THESE HOMES with originality, many plans to choose from. Fireplaces, basements, family rooms.
ONLY 18 MIN. TO DOWNTOWN ATLANTA VIA N.E. EXPRESSWAY
DIRECTIONS: Go NE. Expressway to Chamble-Tucker Rd. Exit, turn right, 1 mile to EMBRY HILLS, or left ¼ mile to FLEETWOOD HILLS.
Embry Realty Co.
"RADIO DISPATCHED REALTORS"
115 Walton St., JA. 4-0465

OWNER'S CHOICE
BUT OWNER TRANSFERRED
780 STOVALL BLVD., NE
$26,500
WE LOOKED at hundreds of houses last year—This was our choice—It may be yours! White Brick, excellent floor plan, on fully usable 100x200 beautifully landscaped lot. 3 twin-size bedrms. (one pine-paneled, used as den), 2 tiled baths. Entrance hall, living rm. with fireplace, sep. dining rm., al carpeted. Kit. has breakfast area, adjoining utility rm. Ample closet space throughout. Perm. stairs to full storage attic. Dbl. carport. Large Marble Patio. Convenient to new LENOX SQUARE. Call OWNER, CE. 3-7270, or
OPEN AFTS. 2-5 P.M.

SEXTON WOODS
CHOICE HOME
CHOICE LOCATION
RIGHT PRICE
A 3-BEDROOM TAPESTRY BRICK DWELLING. Large living room-dining room, modern kitchen, 1½ baths, cool, screened side porch, utility room and carport. Close walking distance one of the newest and best grade schools.
LOT 100x155
CALL W. A. SIRMON, CE. 3-0385 or (office) JA. 2-5477.
ADAMS-CATES CO.
Realtors JA. 2-5477 201 Hurt Bldg.

1281 Swimms Valley Rd.
It's Trade-In Time
THIS Mod. ranch old brick beauty is too spacious for the owner. An excellent floor plan 4 bedrms., 3 baths, full bsmnt., play rm. Office space. Lot 150x348. Owner needs your 3-BR.-2-B home. Call to see.
ELEANOR AVARD, CE. 3-7345

EVERYBODY ENJOYS A SWIMMING POOL
THIS fine brick home has 3 bedrms. (1 Pan) 2 baths, carpets, drapes incl. Level lot, patio, fenced-in back yard. ASHFORD PK. CALL MRS. MILLER, CE. 7-8788.
GENE CRAIG CO.
3131 Maple Dr., NE. Realtors
CE. 7-7536

$19,500
3-Bedrm., 2-Bath
Old Brick
2903 BELAIRE CIRCLE (Fleetwood Hills). Owner transferred. House like brand-new and only 1 year old. Nice level wooded lot. Double carport, screened porch. Approx. $3,500 down and no closing cost. To see, go out NE Expressway to Chamblee-Tucker Rd., then left to Holiday Pl., then right 1 block to Belaire Circle. Call TOM OSWALD, JA. 4-0465 office, or PL. 3-0469 anytime.
Embry Realty Co.
"RADIO DISPATCHED REALTORS"
115 Walton St. JA. 4-0465

FOR THOSE WHO DESIRE QUALITY IN LOW MIDDLE 20s
HIGH POINT FOREST
EXCELLENT FLOOR PLANS
BEAUTIFUL WOODED LOTS
WITH TALL PINES
DRIVE OUT Roswell Rd. to House Rd., turn right to High Point Rd., turn right 1 block to Powder Horn Rd., turn left to new finished and under construction homes.
FOR info call Tom Towles, CE. 3-4165
OPEN all day Sat. and Sun. Salesman on premises Sat.

IVY ROAD
4 BEDROOMS, 3 baths, sep. dining room, built-in kitchen, den with fireplace. Large lot. Walk to Sarah Smith. Priced in 30's. Call for appointment, Barbara Hiltabrand, TR. 3-1291 or CE. 7-8223.

4 Bedrooms—2½ Baths
2 SPARKLING new antique-brick ranch homes in prestige neighborhood. Mid thirties. Drive by 680-700 N. Island. For more information, call Betty East, TR. 3-1292, ME. 6-5990.
DOBBS & CO.
BROKERS. 1938 P'TREE RD.

BUY FROM BUILDER
ANTIQUE brick, ranch design, on completely landscaped lot with 165-ft. frontage. 3 bedrooms, 2 full baths, entry hall, separate living room and dining room. The all-electric kitchen has birch cabinets, and adjoining family room is birch paneled with corner fireplace and glass doors to terrace. Partial dalite basement and double carport with turnaround.
A. S. JOHNSON CE. 3-6279

SATURDAY'S SEARCHERS
1933 COLLAND DR., NW.
A WELL PLANNED excellently located 3-bedrm., 2-bath, den home. On level beautifully landscaped lot with fenced-in back. City's most convenient location and best for school children. Under $25,000. By appt. Mrs. Horton, CE. 7-8276.
372 BROADLAND RD., NW
SPECTACULAR in every detail, really fine, contemporary design. 5 bdrms., 3 baths on one floor plus huge fam. rm., terrace all across rear. Nothing else like it on market. Available because of owner's change of plans. Low 60's. Exclusive. Mrs. Harrell, CE. 3-7911.
Ollie Harrell Rlty. Co.
254 East Paces Ferry Rd., CE. 7-4742

MILTON KUNIANSKY
LONG! LOW! NEW! Beautifully wooded lot 150x300. Largest kitchen-family room I've ever seen. 3 extra-large bedrms., 2 luxurious baths with vanity. Magnificent club room with built-in bar. Extra bedrm. and stubbed-in bath in bsmt. Give me your offer. In low 20s. Gerry Fuller, BL. 5-4873.
GARDEN HILLS—Nearly new! Stunning antique brick ranch home situated on beau. landscaped lot. Magnificent shrubs. 3 BRS., 2 baths, pan. den. Gorgeous f'place in L.R. A steal at appraised price of $21,500. Mr. Sternthall, MU. 8-2276 or CE. 3-9526.
MILTON KUNIANSKY, BKR.
1257 Spring Valley TR. 3-2052

CATES REALTY CO.
Realtors
Multiple Listing Service
First Ad on New Brick Home
FOUR bedrooms, 2 baths, GE built-in kitchen and family room. Large lot. Conv. NE location, near Clairmont, dble. carport, partial basement. In low 20s. Mrs. Gano, ME. 6-3375.
CATES REALTY CO.
3210 ROSWELL RD. CE. 7-6478

DORSEY-ALSTON CO.
4 Bedrms, Den, 3 Baths
BEAUTIFUL LOT, 100x400 with trees. Walk to Sarah Smith school. Maid's bus at corner. 3 mins. to new Lenox shopping center. For $38,500 you get a built-in kit., some carpets and draperies. IT IS READY TO GO. Call Mrs. Lamar, res., CE. 3-0052; ofc., TR. 5-7411.
DORSEY-ALSTON CO.
REALTORS
97 10TH ST., NW

6 Acres and Stream
CLOSE-IN exclusive northside location with everything including brick 5-bedroom home; 4-rm. guest house, barn for the horses, fenced and cross fenced. Fruit, chestnut and pecan trees and well landscaped. A lovely place for freedom of country living just 30 min. from downtown. DEAN McKOY, res. BL. 5-4554; ofc. BL. 5-2370.

VALUE PLUS
PRICED in the teens, this 3-BR., den home is situated on the perfect 169-ft. lot in walk. dist. grade school. It's not new but in immaculate condition and it won't last long at this price. DEAN McKOY, res. BL. 5-4554; ofc. BL. 5-2370.
Dean McKoy Realty Co.
4589 Roswell Rd. BL. 5-2370

BRICK HOME
3-BEDRM. AND BATH
McJENKINS DRIVE, seven rooms in all. Nice patio opening out from den. Quiet street, nice neighborhood, less than mile from expressway, off Clairmont Road. W. H. Partridge, ME. 6-2953 or CE. 3-5484.
PALMER REALTY CO.
3181 Peachtree Rd., Realtors

Unequaled N.W. Value
HANDSOME WIDE SPREADING BRICK—With 3,500 sq. ft. of spacious living, situated on practically 3 acres of beautiful grounds, a stylish home with many unusually fine features. Located in the excl. NW sect. near exp-way. A $50,000 value, priced in 40s. Worth seeing. We have keys. (Excl.)
JACK SALMON REALTY
BL. 5-3033 4634 N'side Dr. BL. 5-3769

Contemporary Home
1481 S. Johnson Ferry Rd., NE
ATTRACTIVE tapestry brick; long ranch house lines. 200-ft. lot. 3 bedrms., 2 tiled baths, living and dining room comb. with mahogany paneling, kitchen and family room comb., stainless steel GE kitchen center. Abundant closet space. 2,200 sq. ft. inside of house plus patio and double carport. Architecturally designed and attractively landscaped. A bargain in upper "Twenties." Open for inspection 4 to 6 p.m. each day or by appt. J. N. Keelin Jr., owner. BL. 5-3637

BY OWNER
$14,700
241 KENWOOD RD.
(Off Access Hwy. Subdivision 1 mi. N. of river)
7½ miles from Five Points.
VERY ATTRACTIVE brick, like-new, Early American atmosphere, level lot 90x278. Large kitchen, pine cabinets. Extra large living room, dining room, cornice boards. Den with bookshelves. 2 bedrooms, bath. 6-ft. redwood basketweave fence in back. Assume 4½% GI loan. $1,600 cash, notes $86.85 including T. and I. HE. 5-8572, after 6.

LOCATION, PRICE
CONVENIENCE
3BR/D/2B AND ALL THESE FEATURES on large professionally landscaped lot with new city high school and park facilities at hand, under 30. Just reduced $2,000. Nothing better for children. C. H. QUILLEN, BL. 5-4633.
HAAS & DODD, RLTRS.
NORTHSIDE BRANCH
3131 Maple Dr. CE. 7-6496

Chastain Park Area
WHITE brick, sets well back from st., wooded area, lot 125x325', entrance hall, lge. liv. rm., marble fireplace, din. rm., mod. kit., elec. dishwasher, 4 bedrms., 2½ baths, den or study, encl. porch, lge. bsmt., washer and dryer connec., dbl. gar., paved dr., fenced back yard, w.-w. carpet, drapes and cornice boards incl. Low, low 30s. Shown by appt. Call Ben Bozardt, nights TR. 2-1351.
Holbrook Realty Co.
TR. 3-1011 662 W. P'tree

ASSUME LOAN
NORTHWEST BEAUTY
4-BR., SPLIT-LEVEL
JUST OFF W. PACES FERRY—New antique brick. Has rec. room and space for another, 14x20 den or play room. Spacious all built-in kitchen. GOLD CARPETING THRUOUT.
BY APPT. PLEASE $34,500
BY BUILDER CE. 7-8458

CONTEMPORARY TRILEVELS in NORTHWOODS, 4 bedrms., den, fireplace, 2½ baths, efficient kitchen, 24-ft. liv. rm., 14-ft. din. rm., util. space in finished bsmt., wall-to-wall carpets in liv. and din. rms., single or double carports, $19,100. Buford Hwy. to Northwoods Shopping Center, right on McClave Dr. (just past shopping center) to dead-end and houses on Chestnut Dr. P. & H. Realty Co., 3385 Chestnut Dr., NE. GL. 7-0121. Nights, Paul Edwards, ME. 4-8846; Howard Hardrath, ME. 6-3246.

FINE LOC., EXCEL. VALUE
OPEN DAILY
NEW quality built 3-bdrm., 2-bath home, on lge. wooded city lot. Family rm., elect. kit., daylite basemt., recreation rm. with firepl. Possible 4th bdrm. and 3rd bath roughed in. Close-in, Buckhead area. On transp., conv. to expressway. Reasonably priced in low 30s. To see go Peachtree Rd. to Lenox to Canter to Tower View Dr. to 1030 Crane Rd., NE, or call bldr., CE. 3-7561.

$2,000 OFF
WILDWOOD. Transferred owner says sell this exclusive home in a terrific neighborhood. Three BRs., 2 baths, sep. D.R., new kitchen, screened porch. Excellent lot and, believe it or not, only $20,500.
TOM DICKEY, TR. 6-8979
You'll Be Glad You Called
CE. 3-1133
MORSE REALTORS
225 Buckhead Ave., NE
2111 Campbellton Rd., SW

TOP LOCATION
ATLANTA'S most exclusive Northwest section. Walking distance of new Tuxedo Elementary and W. F. Dykes High School. 3 bedrms., 2½ baths, flagstone terrace and a setting of magnificent oaks. Family room in paneled oak with exposed beams, built-in kitchen appliances, fireplace in liv. rm. and family rm. Builder is anxious to sell. To see go N.S. Dr. to fire station, turn at W. Conway to 1st. St. on Rt., then to 4270 Wichersham, CE. 7-7813.

North Side 135

North Side 135

LOCATION—VALUE
LARGE WOODED LOTS
4-BR., DEN, BSMT.

JUST OUT OF CITY—In Fulton County. On school and public transp. Complete kit. incl. refg. and freezer. Carpets and drapes thruout. Gorgeous wide and deep lots loaded with dogwood and hardwood trees. 2 new brick homes with many other EXTRAS.
UNDER $30,000 ..... By appt. please BY BUILDER .... CE. 7-8458

Excellent Location
INSIDE city limits, N. Fulton Park section — 3 bedrms., 1 bath on main floor, finished rm. and bath in bsmt. Ideal for boys, lge. liv. rm. and sep. din. rm., $2,800 cash required FHA. May I show you a bargain? Bob Holley, Res., ME. 6-1642; Ofc., CE. 3-1882.
HOLLEY REALTY CO
3179 Maple Dr. CE. 3-1882

NEAR X'WAY
ATTRACTIVE 4-bedrm. home w. electric kitchen, carpeting, drapes. Schools and shops nearby. FHA appraised, $21,500. Can assume loan. Want offer. Vacant. MRS. HOFFMANN, BL. 5-4086; ofc., CE. 7-8641.
BERRY REALTY CO.
REALTORS 3277 ROSWELL RD.

GLENRIDGE FOREST
BY OWNER
RANCH-TYPE old brick 3 years old with extra large kitchen, 3 bedrms., separate dining rm., living rm., den, large patio and 2 baths. Large play room and ½ bath in basement. Wall-to-wall carpets and drapes included. BL. 5-0217.

ADORABLE
3007 SURRY LANE—Open 1:30 to 5 Sat. 3 BRs., lge. L.R., ample closets. Clean as a pin. $13,200. Mrs. Pervis or Mrs. Collins, CE. 3-4854.
PERVIS RLTY. CO.
3908 P'tree Rd. CE. 7-4321

CLOSE IN
OLD brick almost completed 3 bedrooms, 1½ baths, bsmt., on transp. select decorations to give personal touch. Priced mid teens. Mrs. Grover, TR. 5-5616; ME. 6-2025.
HELMER RLTY., 930 W. P'tree

WELL FINANCED
3 BEDROOMS with den, 2 baths, basement, garage. AIR CONDITIONED.
2661 RIDGEMORE RD.
DR. 3-4961 or ME. 6-5862

BY OWNER
MIDDLE TWENTIES
QUIET dead-end street. Sarah Smith bus at door. 6-room, 2-bath brick. Beautiful wooded lot. 4069 Statewood Rd., NE, for appointment. CE. 7-8402.

BY OWNER—OPEN
1210 GOODWIN RD., NE (Off Roxboro). Charming ranch brick, large level lot with pines. L.R. with fireplace, sep. D.R., 2 bedrooms, paneled den, screened porch. In teens. CE. 7-2574.

By Owner—Open Daily
GARDEN HILLS, 2534 Sharondale Dr., NE. Brick colonial, 3 bedrooms, 2 baths, den, tremendous basement. $27,000. CE. 7-7120.

ANSLEY PARK
$14,950. YOU NAME down payment, bal. like rent. 3-bedrm. bungalow. 2,100 sq. ft., older but immaculate. TR. 5-5423.

BY OWNER
GLENRIDGE FOREST, 5840 Brookgreen Rd., 3 bedrms., 2 baths, family rm. $28,500. BL. 5-3490.

SOLID 6-RM. FRAME ON DOUBLE LOT, ZONED DUPLEX. Appointment only. Acree, DR. 3-7647. Bob Todd Rlty., 970 Pdmt. TR. 5-8117

TUXEDO PARK
3 BEDRMS., 2½ baths. Priced in 30s. Will trade. Huie Lamb, CE. 7-7018, owner.

NORTHSIDE REAL ESTATE CO.
Invest a Little, Get a Lot
3121 Maple Dr., NE CE. 3-5471

GOOD N'Side listings for sale. CE. 3-5033 res.; TR. 4-6217, ofc. Hardman Rlty., 214 Ponce de Leon.

NEW 4-BR. split-level, near Chastain Park, $27,500. Charlie Cates Rlty. Co. CE. 7-6321, Buckhead.

McCONNELL-WHITE, Paces Ferry Tower, CE. 7-1525. Realtors, Multiple Listing Service.

ARGYLE ESTATES. Quality homes. 2-4 bedrms., wooded lots. HE. 5-9708.

MILLBROOK—4-bedrm., 3-bath. New. Carswell-Sims, TR. 6-5811, 1680 P'tree

ANSLEY PK. homes and duplexes. Cole Rlty., 57 Lafay't. TR. 4-7095

3 ACRES, 3 BRs., DEN—LOW 30s Greene Rlty., P'tree Rd., CE. 3-4455.

D. L. STOKES & CO.
TR. 6-3361 680 W. Peachtree

N'SIDE property. Chas. D. Thompson Co., 3109 Maple Dr., CE. 7-4844.

McKENNEY & BASH REALTY CO.
3240 P'tree Rd., NE CE. 7-8015

JENNINGS REALTY CO.
219 Pharr Rd. CE. 7-7511

3 BRs., DEN, 2½ BATHS, 30s
K. KING RLTY., 70 28th TR. 6-9077

NUTTING & COMPANY
524 Healey Bldg. JA. 5-6865

Buy 4620 Powers Ferry Rd.
Cline Rlty., CE. 3-1164, Buckhead

4 BEDRMS., 3 BATHS—IN 30s
Tillis Rlty., P'tree Hills CE. 3-3014

8-RM., 3-bath brick, $24,500. Askew-Nations Co., B'head, CE. 7-7568.

TOMLIN REALTY CO., CE. 7-4636
3201 Peachtree Rd., NE

SANDY SPRINGS—3-bedroom brick, owner, BL. 5-1782. No agents.

Northeast 136

BERRY'S
BETTER
BUYS
Distressed!!
LOOKING for a really large 4-BR. home, at a price you can afford, in a desirable neighborhood? We promise you'll agree it's a bargain and can't be replaced for anything near the price. Near NE Expressway, shopping, most desirable school dist. We can put you in this so easily because WE TRADE. DON JONES, ME. 4-7351; tonight ME. 6-1138.

3 Bedrooms—2 Baths
Leafmore Hills Area
IMMACULATE brick home on a beautifully wooded street. Scr. porch, fireplace, large kitchen and basement. Attractively priced at $20,950 and you can assume present loan. DON JONES, ME. 4-7351; tonight ME. 6-1138.

Lived In and Loved
$17,500
THIS 3-BR., 1½-bath brick home on a beautifully wooded lot, well landscaped. This home features delightful kitchen-family rm. and large patio. Walk to school and shopping. Assume loan or finance FHA, $1,300 down plus closing. Call EDITH REEVES, ME. 4-7351; tonight, CE. 3-3187.

3-BEDROOM BRICK
Quiet Dead-End Street
$12,750 IS A LOW price for a brick home with central heat in N. Decatur. Buy this on FHA terms with just $800 cash and enjoy this half-acre lot. Call DON JONES, ME. 4-7351; tonight ME. 6-1138.
BERRY REALTY CO.
Realtors 624 Medlock Rd., Decatur

QUIET STREET
Low, Low Cash
REALLY a handsome red brick ranch on a practically perfect level lot with many trees. Fine location on dead-end street off Briarcliff Rd.—Expressway and Catholic School nearby. There are 3 bedrooms, 2 colorful tiled baths, big paneled family room opening to screened porch, and a most inviting kitchen with eating area and dishwasher. Even has a concrete dalite basement with inside and outside entrance. Priced in the low twenties; $3,000 cash and about $140 per month. Can you beat it? MRS. HAZEL TRUSSELL, ofc. CE. 3-5437; res. BL. 5-1244.
NORTHSIDE
REALTY ASSOCIATES
3272 Peachtree Rd., NE, CE. 3-5437

1909 FORREST GREEN
JUST 2 blocks of NE Expressway, this lovely 3-bedrm. (1 paneled for den), 2-bath home is perfect. Fireplace, double glass doors to patio. Perfect landscaping. Priced $22,500. Forrest Green is 1 blk. north of Clairmont off Briarcliff Rd. Inside by appointment. Please.

2330 GREENGLADE RD., NE
RANCH brick bungalow, 3 bedrms., 1 paneled, 2 baths, wooded, landscaped lot, full dalite bsmt., tip top. $20,500. FHA or conv. $2,200 cash. Inside by appt.
H. F. Anderson, Jr., ME. 6-7044, Office ME. 4-4241
ANDERSON REALTY & INS.
Realtors 2171 Briarcliff Rd.

POME
LIVES there a man with soul so dead who never to himself hath said "this is for me, my very own at last I've found the perfect home." Would you like to see what brought all this on? Built on a hill where you can see for miles and miles and W/an ent. hall W/the liv. rm. to the left, the bedrms. to the right and the den and kitchen straight ahead. This old brick Colonial, makes you want to own it the minute you see it. There is style, originality and value for $37,-500. The above is only the beginning, let me tell you the rest. Call Mrs. Smith, DR. 7-4751; ofc., DR. 7-3861.
L. W. MORRIS CO.
113 Trinity Pl., Decatur

Northeast 136

REAL VALUE
2936 RINGLE ROAD
3-BEDRM. BUNGALOW
GOOD HOUSEKEEPING makes this home a most desirable buy, as it's really immaculate. 3 bedrms., tile bath, living rm.-dining comb. and loundry rm. Ideal for washer, dryer and deep freeze. This home is just old enough to have a beautifully developed yard with shribbery and flowers galore and fenced-in back. Close to schools. All this for only $11,500. To see go Peachtree beyond end of Oglethorpe trolley line, turn right on 8th Street, right on Ringle Rd. Call Pat Gillentine, ME. 6-3334 res., DR. 8-3636 ofc.

GI RESALE
1143 WILLIVEE DRIVE
Wall-to-Wall Carpet
AN UNUSUALLY large wooded corner lot makes this a very desirable setting for this lovely ranch brick home with 3 bedrms., living rm., separate dining rm., with wall-to-wall carpeting, kitchen with built-in dishwasher and ½ bsmt. Pay owner his equity and assume mo. notes $90.50 mo. incl. taxes and ins. To see go N. Decatur Rd. past Clairmant Rd., left on Willivee Dr. For more details call Pat Gillentine, DR. 8-3636 ofc., ME. 6-3334 res.
THIBADEAU, SHAW & BRANNAN COMPANY
REALTORS 1240 CLAIRMONT RD.

SHARON PARK HOMES
$16,250 TO $17,500
3 and 4 Bedrooms, 2 Tiled Baths
Year Round
AIR CONDITIONING
DOUBLE carport and large wooded lots, $1,000 to $1,300 down payment.
NO CLOSING COST
5 MODEL homes now being completed. See them today at 4549 Chamblee-Tucker Rd. Go NE Expressway, turn right on Chamblee-Tucker Rd. 4 miles to SHARON PARK or La-Vista Rd., or Lawrenceville Rd. to Tucker, turn north on Chamblee-Tucker Rd. to Sharon Park. Call ME. 6-7044, TR. 4-0167, ME. 4-4241.
ANDERSON REALTY & INS.
Realtors 2171 Briarcliff Rd.

4 BEDRMS., 2 BATHS
ONLY $19,750
BEAUTIFUL new "Better Homes and Gardens" plan consisting of 4 bedrms., 2 baths, double carport and kitchen with all built-ins. FHA financing with only $2,000 down payment. Also 2 other homes under construction, same street, same price range and terms. TRADE YOUR PRESENT HOME! Call WIN STRICKLAND, DR. 7-2643 ofc.; ME. 6-5157 res.
BRANNAN-PERRY, Inc.
Realtors, 403 W. Ponce de Leon

5 GOOD BUYS
3 ROOMS, 2-bath ranch, WIEUCA RD., $22,000.
3-BEDRM., fam. rm., 2 baths, CHRISTMAS LANE, NE, $23,950.
BRICK duplex, 3 yrs. old, CLIFTON RD., $26,000.
3 BR's, nice lot, $12,000.
8-RM. family home, GRANT PARK, $11,000.
FOR THE above call BILL SEATON, CE. 7-3979; ofc. TR. 2-6695.

LITTLE CHARMER
2-BR., den, 2-bath contemporary. Dishwasher, disposal, drapes, cornices, carpets, full bsmt. FHA appraised. MRS. DEMPSEY, ME. 6-4215; ofc. TR. 2-6695.
BERRY REALTY CO.
Realtors 1574 Piedmont Ave., NE

Pangborn Rd. Special
Builder Must Sell
IF YOU'RE looking for an honest-to-goodness bargain, while you're out riding Sun., stop by to see these fine, new brick homes, located on Pangborn Rd. These homes are of brick construction and kilned-dried, western fir lumber throughout. Two have finished garages, 1 a carport, all have 3 bedrms. The lots are lge. and beautifully wooded. FHA min. dn. payment plus C.C., or will consider trade. Drive E. on La-Vista, 1¼ mi. past Clairmont Rd., turn right on Pangborn Rd. 5 min. from NE Xway. Open 2-6 Sun. or by appt. Robert L. Rauch, CE. 7-6689. TR. 4-6394 ofc.; res., CE. 7-7497.

OPEN
LIVING ROOM, dining room, kitchen, laundry rm., den, tiled bath, hall and 3 bedrooms with beautiful, newly sanded hardwood floors and fenced back yard. This attractive yellow asbestos shingle home on large elevated lot with all utilities is offered for $11,500, $350 cash plus closing. 1954 Shalimar Dr. (off Clairmont Terrace) Exclusive, ARTHUR CRUSSELLE, ME. 4-5788, JA. 4-0465, or PO. 6-6163.
Embry Realty Co.
"RADIO DISPATCHED REALTORS"
115 Walton St. JA. 4-0465

GI RESALE
2943 MOUNT OLIVE DRIVE
OLD BRICK, 3 bedrooms, 1½ baths, kitchen loaded with cabinets, washer connection and eating area, Carport. Level wooded lot. John Crawford, ME. 4-3274.
HOME OWNERS CO., BKRS.
44 PRYOR ST., NE. JA. 4-8671

NEW BRICK HOME under construction. Cor. lot, 100x150. Fulton County, city bus line. 3 BRs., 1½ baths, bsmt. Select your colors. $17,500. DOT BRADLEY, ME. 4-0815.

LUXURY LIVING—UNDER $18,000 BLOCK TO BUS. Grady and Inman School area. 3 BRs., 2 baths, den, large attic playroom, terrific value. Mrs. Sobelson, ME. 4-8790.

1224 UNIVERSITY DR. Immaculate! 3 BRs., 2 baths, sep. D.R. Lovely LR. with f'place, Scr. porch. Vacant. In teens. TR. 3-2052.
MILTON KUNIANSKY, BKR.
1257 Spring Valley TR. 3-2052

N. VALLEY DRIVE
$16,900
OFF N. DRUID HILLS RD.—All-brick home, only 2½ years old, 3 bedrooms, 1½ baths, sep. dining rm., dishwasher and disposal in kitchen, bkfst. area. Exceptional value on well-cared-for lot. Near schools and shopping. Call RUTH BERNHARDT, ME. 6-6767, or ofc., CE. 7-9229.
D. L. Stokes & Co., Inc.
BUCKHEAD BRANCH
3273 ROSWELL RD. BROKERS

IMPOSING SETTING
PANORAMIC VIEW
NEW 3-bedrm., 1½-bath home on corner lot. Dbl. c'pt., scr. pch., blt.-in kit. Maximum util. floor plan. Located in choice area of higher priced homes only 2 min. from X'way and near new Catholic school. Price $18,300 with best financing. Will consider trade. John Prator, GL. 7-5350; CE. 7-0371 (ofc.) Adair Realty & Loan Co., 3130 Maple Dr. in Buckhead.

$350 TOTAL DOWN
151 SISSON Ave. Fine 2-bedrm. and den bungalow, tiled bath, wall-to-wall carpets included. Top condition. Price $11,000. Notes $68 mo. plus tax and ins. No closing cost! Call JULIAN ALLEN, DR. 7-2643, ofc.; DR. 3-2190, res.
BRANNAN-PERRY, INC.
Realtors 403 W. Ponce de Leon

FAIRWAY CIRCLE
$16,000
A DREAM OF A HOME
ATTRACTIVE OLD BRICK on lovely wooded lot, fireplace in living rm., separate dining rm., 2 bedrms., paneled den, modern kit. w/plenty of cabinets. Fenced backyd. Outdoor grill. Carport. Near transp. schools. Surely a bargain. Exclu. Col. Veal, ME. 6-5430; ofc. DR. 8-1736.
Ethel Lilley Company
Rltrs. 1453 Oxford Rd. DR. 8-1736

IDEAL LOCATION
CITADEL DR.
EXTRA-NICE 3-bedrm., 2-bath brick. Entry hall, lge. liv. rm., sep. din. rm., scr. prch. A perfect lot. Transp. and school bus at door. Priced in low 20s. Call Bob Holley for appt. to see. Ofc., CE. 3-1882; Res., ME. 6-1642.
HOLLEY REALTY CO.
3179 Maple Dr. CE. 3-1882

2132 FAIRWAY CIRCLE
OWNER says sell this week. 3 bedrms., 1½ baths, 2 blks. of Cross Keys School. Will take 2nd mtg. for down payment. $18,500 FHA. Make your offer. H. F. Anderson Jr., ME. 6-7044. office ME. 4-4241.
ANDERSON REALTY & INS.
Realtors 2171 Briarcliff Rd.

Beauty—Big Family
1754 DYSON DR.
RUNS off E. Clifton Rd., near Emory. 4 bedrooms, 2 baths, den, living room, kitchen with dining area. Nearly new. Best buy yet. N. B. Clark, TR. 2-9857; ofc., JA. 5-0494.
FAIN REALTY CO.

Northeast 136

BARGAIN
BUY from builder and save. New ranch-style home with old brick. 8 large rooms, 3 full baths, double carport. Built-in appliances, access to swimming pool. Will consider trade. To see go East on Briarcliff to 3rd St. on left past Clairmont, turn left on Fisher Trail, last house on left. Call Mr. Pittard, Lithonia, 6721 or Stone Mtn. 8721.

1213 BILTMORE DR.
ASSUME loan with small down payment on this beautiful split-level 3-bedrm., 2-bath, den, liv. and nice-size kit. Close to schools and transp. Call Armand Coulson, JA. 2-7218; CE. 7-0371 (ofc.) Adair Realty & Loan Co., 3130 Maple Dr. in Buckhead.

Ranch Brk.—Garden Hills
3 BRs., 2 BAs., HUGE DEN, beau. grounds, in 20s. Brk. beau. P'tree Hills. 5 rms. AAA cond. BEAU. KIT., carpet, drapes, air cond. In teens. Mrs. Nachman, CE. 7-4049.
Mrs. Dora Smith Realty
1610 EMORY DR. 3-3883

627 Hardendorf Ave.
FULL BASEMENT
ONLY $9,850—Nice 5-rm. white frame. Pay equity, assume 4% GI loan. Only $64.34 per mo. Mr. Moore, DR. 3-2400; ofc., TR. 4-6391.
Barksdale Rlty., Realtors
820 HIGHLAND AVE., NE

FOR SALE
BY BUILDER
3 NEW brick houses, 3 bedrms., 2 baths, liv. rm. and din. rm., built-in kit. and family rm., large bsmt., 2 carports, large lots. Call G. W. Brown, GL. 7-4288.

TRADE YOUR EQUITY
3-BEDROOM, 2-BATH BRICK
SEWELL REALTY CO.
ME. 4-4266
2209 Cheshire Bridge Rd., NW

919 E. Rk. Springs Rd., NE
A GOOD LOOKING 7-RM., 2-sty. brick, 2 baths, large dalite basmt. Priced in the teens. Necessary to sell. Van B. Smith, PO. 1-3911 or MU. 8-1638. CHAPMAN REALTY COMPANY, 71 Forsyth St., NW, Realtors.

ONLY $7,450. 174 Brantley St., NE. Moreland and DeKalb sec. Duplex arrangement, 6 rms., 2 front and rear entrances, 1 bath, 2 kitchens, extra lot 92x229. Zoned for 2 family. Blanchard, JA. 2-5670.
T. WAYNE BLANCHARD & CO.
Realtors, Ga. Sav. Bnk. Bldg.

GI RESALE
MODERN contemporary brick, exposed beams, f'place, 3 bedrms., 1½ baths, patio, cor. lot. Wall-to-wall carpeting. Air cond. Assume payments $105 month, pay equity. ME. 6-1590.

OLD brick, 3 bedrooms, carport, excellent lot. Near new shopping center, new elementary and high schools and churches, $16,500. Equity and assume 4½% loan. Shown by appointment except Sunday. G. P. Grogan, JA. 5-0516; nights, CE. 7-3475.

BRICK DUPLEX $27,500
LOW DN. payment, no C.C. Ponce de Leon Ave. in Druid Hills. Little work and imagination will make this prop. a $35,000 showplace. Call Kerley, TR. 2-4005.
Gross Rlty., 974 Pdmt., TR. 4-6326

$750—FIRST time offered. North Decatur GI resale. 6-room brick, 1½ baths, porch and garage. Assume 4½% loan, $14,347; monthly payments $97.75, tax and insurance included. 1020 Latham Road, ME. 4-4567.

$350 DOWN, plus closing costs. Attractive, 2-BR brick and frame. Large fenced yard. $68 per mo., plus T. and I. 1753 Beacon Hill Blvd., NE. ME. 6-4007.

SPECIAL PRICE
NEW 3-br., 2 baths, huge fmly. rm., kit., conv., sundeck, bsmt., dbl. carport; finest sect. Bldr., TR. 5-5025

HOME AND INCOME—4 UNITS ILLNESS reason. Will sell or trade for duplex. Owner's apt. plus $250 mo. 3 apts. BURTON, DR. 8-2387.
MU. 8-1843 NU-Way Rl 606 N. H'ld.

1220 UNIVERSITY DR. BEAUTY ATTRAC., 3 bdrms., 2 baths, foyer, lge. L.R., sep. D.R., mod. kit. Dbl. or single lot. TR. 4-2660, JA. 1-2233 Chas LaFontaine, Bkr., Healey Bldg.

MORNINGSIDE — 4-bedroom, 3-bath brick home in excellent cond. By appt. only. TR. 2-3233 nights.
WALL RLTY. CO., INC. TR. 6-8871
322 Ponce de Leon, NE

FOR QUICK SALE
LOVELY 3-brm., 2-bath, den, home. In Leafmore Hills. Wooded lot, bsmt. with ½ bath. $22,000. H. Whitney, ME. 4-2645.

1358 SHEFFIELD DR.
NEW split-level, 4 bedrms., 3 baths, fam. rm., $25,000. ME. 4-0873.

BY OWNER
3 BEDRMS., 2 baths, den with fpl., GE kit. Conv. X'way. Will take 2nd mortgage. $22,500. ME. 4-5373.

7-RM., 2-story home. Va.-H'land sec. Only $12,500. J. Bush, TR. 4-2816, Bacheller Rlty., 170 Hurt, JA. 2-2651.

3 BEDROOMS, living room, dining room, kitchen, bath, frame. Will sacrifice. Owner, TR. 4-2816.

SALES AND RENTALS
FORTENBERRY RLTY. HI. 3-6438

Northwest 137

WEST WESLEY RD.
Outstanding Southern Colonial
BEAUTIFULLY landscaped, spring-fed pools and branch, new stable, garden, workshop. 4 large bedrms., 4 baths, liv., din., den, solarium, kitchen, bkfst. rm., recreation, workshop and 2-car garage. CE. 3-2327.

PAY $595 cash, move in. Bal. like rent. No red tape. Total price $6,000. 6 rms., good cond. TR. 5-2041, TR. 4-1771. Ridley Rlty., 55 12th.

No. Atl., Chamblee, D'ville 138

3 Bedrooms, 1½ Baths
Near Skyland School
VERY attractive ranch-style home with spacious living room, dining room, 3 bedrooms, 1½ baths, a delightful kitchen with dishwasher and disposal, carport and storage room on perfectly level lot. Near N.E. Expressway. $15,250 with maximum FHA loan. Only $700 cash. BEN HYDE, CE. 7-7502 today, GL. 7-2743 tonight and Saturday.

Northwoods Split-Level
Only $18,500
THREE bedrooms, den, 2 baths feature this exceptional value. Only one block from Northwoods School. Central air conditioning. Convenient to Northeast Expressway as well as shopping center. Transferred owner can give immediate possession, will sell on FHA terms. Exclusive. ROY HEAD, CE 7-7502 today, GL. 7-2544 tonight and Saturday.
Spratlin, Harrington & Thomas, Inc., Realtors
288 E. Paces Ferry Rd.

RANCH BRICK
3443 REEVES ST.
NEATEST I've seen in a long time! This most attractive ranch brick has living rm.-dining comb. with wall-to-wall carpeting and drapes included, 3 bedrms. (1 paneled), and kitchen with brkfst. area and Westinghouse stove incl. Storage rm. with washer and dryer conn. off carport. Lovely wooded lot has back fenced-in and flagstone patio. Only $13,000, pay owner his equity and assume GI loan or can be refinanced. To see this spotless home, go Buford Hwy. 1 block past Lymburner's left on Old Stone Mtn. Rd., go 2 blocks to left on West Hospital, ½ block to left on Reeves St. Call Fred Wickham, DR. 8-3636, ofc.; ME. 4-0220, residence.
THIBADEAU, SHAW & BRANNAN COMPANY
REALTORS, 1240 CLAIRMONT RD.

CHEROKEE HILLS
TOP-QUALITY HOMES
All Brick—No Plywood
LARGER BEDROOMS
LARGER FAMILY RMS.
LARGER DENS
LARGER LIVING RMS.
LARGER BATHS
Split Levels or One Floor
$18,950
WE WILL TRADE
GO Buford hwy. past P'tree Ind. Blvd. to McElroy Rd., turn right. CALL GL. 7-0282.
CHATHAM RLTY. CO.
3820 Steward Rd. Doraville

CHEAPER THAN RENT
ON LARGE CORNER LOT with fenced back yard, this 2 BR. Cape Cod with big dormitory room on 2nd floor is priced under others in neighborhood with less space and land. $350 down and $70 per month. C. H. QUILLEN, BL. 5-4633.

HAAS & DODD, RLTRS.
NOTHSIDE BRANCH
3131 Maple Dr. CE. 7-6496

100% GI
OR FHA
3 NEW homes Tilly Mill Rd. $750 is total FHA cash you would need or approx. $600 GI closing costs. 3 bedrms., 1½ baths, wooded lot, 100x200. Earl Stafford, CE. 3-1326; ofc., CE. 7-0371. Adair Realty & Loan Co., 3130 Maple Dr. in Buckhead.

5765 HILLSIDE DR. — RESALE $7,500. GL. 7-5805, ME. 6-2439

No. Atl., Chamblee, D'ville 138

CALL US. Better yet, see us, for the home of your choice.
ALL ARE 3 BEDROOMS
RESALES $50 DOWN
NEW $200 DOWN
NO OTHER CASH REQUIRED
LIBERTY HEIGHTS
Buford Hwy. 2½ Mi. Past Doraville GL. 7-9636 TR. 4-0243

MOVE TODAY
RESALE—LIKE NEW
LOOK! OVER 1,500 sq. ft., ¾ bsmt., 1½ baths, 3 bedrooms, attic fan kitchen-family rm. comb. MAKE YOUR OWN TERMS. Call GL. 7-0282.
CHATHAM REALTY CO.
3820 Stewart Rd., Doraville

GI RESALE
$1,794.46 Cash, No Clos. Cost
3 BDRMS., 1½ baths, total price $11,975, mo. notes only $83 incl. taxes and ins. CE. 3-9783, BL. 5-1437.

FLEETWOOD HILLS
(ALREADY FINANCED)
LOVELY ranch old brk. 3 BRs. (1 pan.), 2 ba., kit., fam. rm., slid. glass drs. to lge. scr. porch, dbl. carport, level wood lot. Good value. Open Sat.-Sun.
MICKIE MASON, BKR. DR. 3-2805

$53 PER MO.
2 BEDRMS., 1 bath, only $2,000 down. Call Mrs. Frye, ME. 6-4212.
MARTHA CARLTON REALTY
1245 University Dr., NE TR. 5-4865

GI RESALE—BY OWNER
1-YEAR-OLD 3-bedroom brick, GI loan with payments of $70 including T. and I., like new, no closing cost. Immediate occupancy. GL. 7-8325.

NO CASH DOWN
A REAL BUY in a 3-BEDRM. HOME (redecorated). Call GL. 7-0282.
CHATHAM REALTY CO.
3820 Stewart Rd., Doraville

2500 DREW VALLEY RD., NE. (Off Buford Highway at Skyland.) 7-room brick veneer. Nice corner lot, 2 patios. On transportation, near school and shopping. By owner.

BY OWNER — 2820 Pontiac Cir. GI resale, 3-bedroom brick, ½ block new Doraville grammar school. 4 blocks BOP plant. No Sundays. GL. 7-9504.

100% GI loans, 3-bedrm. brick. Lge. lots, nat. gas, sewerage, $74 mo. Cox Rlty., Rltrs., 3530 Shallowford. GL. 7-7258, GL. 7-5782.

GI RESALES—Farms and commercial props. Hamilton & Montgomery Rl., Inc., 5140 Buford Hwy. GL. 7-7249.

LONGVIEW, one stop for home ownership. 3494 Longview Dr., Chamblee, Georgia.

Tucker 138-A

4069 ARCHDALE DR.
$350 DOWN, 5-rm. brick home, tip top cond. Level lot, off Brockett Rd. Its nice, $11,000. Inside by appt.

4215 WEBB RD.
RANCH brick, 3 yrs. old, 3 bedrms. Nice lot. Owner leaving town, $14,000, $950 cash plus closing.
Fred Stanley, ME. 6-1108; HI. F. Anderson Jr., ME. 6-7044; Office ME. 4-4241
ANDERSON REALTY & INS.
Realtors 2171 Briarcliff Rd.

ONLY $1,050 DOWN
NO closing cost! Already FHA financed! Vacant and open. Liv. room with fireplace, screened porch, dining rm., kit., breakfast rm., family rm., 2 big bedrms. and double garage. Lot 100x300. ONLY $13,450. Call JEROME WILLS, DR. 7-2643 ofc.; ME. 6-7952 res.
BRANNAN-PERRY, Inc.
Realtors, 403 W. Ponce de Leon

316 GRANT PARK PL.
4-BEDROOM home in good cond. Lge. scr. front pch. with awnings. TO SEE INSIDE CALL WILLOUGHBY, DR. 8-8804.
Gross Rlty. 976 Pdmt. TR. 4-6326

2 NEW BRICK homes by owner, Alberta Lane (dead end street) off Montreal Rd. Large level lots. 3 bedrooms, 2 tiled baths, full basement. FHA terms. $500 down plus closing cost. JA. 5-0569, day; CE. 3-1202, night.

Grove Park 139

TWO-ROOM house. $1,400 cash. SY. 4-5752.

Avondale Estates 140

MERCER ROAD
GLENHAVEN SECTION
SPARKLING, NEW
3 Bedrms.—Brick
EVERYONE is delighted with the built-in comfortable living of these attractive new homes, located far enough out to be quiet, but close enough in to be convenient. Quality construction throughout—brick, hardwood floors, tiled baths, central heat, plenty of closets, beautiful kitchen, decorator colors, large landscaped yards, all conveniences.
$12,150 TO $12,500
BEST FHA FINANCING
$500 DOWN
Incl. Approx. Closing Costs
OPEN DAILY
SEE MR. MAYER OR MR. LONG
GO Covington Hwy. (U.S. 278 East), from Memorial, turn L. at Mercer Rd., or go E. on Glenwood to Covington Hwy., and turn L., 3 blocks to Mercer Rd., turn right.
D. L. Stokes & Co., Inc.
Brokers, TR. 6-3361, 680 W. P'tree

SEE TODAY
Figure for Yourself
COMPARE ANYWHERE
YOU will find some mighty stupendous values in Dial Heights, a wide variety of homes all identified by (for sale signs) and inviting your inspection.
FOR a look into the future, ask salesmen Ed, Fred or Hugh to show you the house under construction with 1,520 sq. ft. of heated floor space, 3 BRs., family rm., 2 full ceramic tiled baths. Double carport and large wooded lots. This can be decorated to suit you and sell for the truly low price $17,500.
GO out through Decatur on 78, 2 miles past Avondale Estates or out Memorial Dr. 1 mile past Covington Rd. intersection. See Dial sign on left, for details about 100 new homes N. Decatur Rd. extension into Dial Heights, call DR. 3-2534.
FORKNER REALTY CO.
33 Avondale Plaza, Realtors

3 BEDRMS., 2 BATHS
LARGE PLAYROOM
2-YEAR-OLD brick home. Family-style kitchen with electric dishwasher, disposal, exhaust fan and television or breakfast area. Good size bedrooms, abundance of closet and storage space, attic fan, built-in garage. Inside city limits. Priced in low twenties. Billy Hearn, DR. 7-3861, ofc.; DR. 7-3031, res.
L. W. MORRIS CO.
113 Trinity Pl., Decatur

$6,300
695 WINDSOR TERRACE
2-BEDRM. WHITE frame, 1 yr. old, on lot 75x200. T. H. White, res. BU. 9-2820; ofc. DR. 8-8813.
BEL-AIR REALTY CO.
1853 Candler Rd., DR. 8-8813

GI RESALE — 1351 Margarette Dr. Pendley Hills. 3-BR., 2-bath brk. Bsmt. GE kit. with DW. Assume 4½% loan. No C.C. BU. 9-1318. Owner.

HOUSE HUNTING? Call DR. 3-2534. FORKNER REALTY, Avondale Est.

CATRON RLTY., DR. 7-6421
REALTORS (Twin Oaks Plaza)

Emory 141

Spacious Living
CAN be yours in this 4-BR., 2-bath, split-level brick. This home incorporates every item required by the meticulous owner for gracious living in a desirable neighborhood. Owner will consider trade. Call RUBY BICKNELL, ME. 4-7351; tonight, DR. 3-6393.
BERRY REALTY CO.
Realtors, 624 Medlock Rd., Decatur

GREATLY reduced. Make offer today. 1287 Oxford Rd. Beau. home, fine income, duplex, lge. or small family or guests. TR. 4-2660; JA. 1-2233. Chas. La Fountaine, Bkr., Healey Bl.

MAKE OFFER
4 BEDROOMS, 2½ baths, by owner. DR. 8-5417.

LARGE, small homes. Leonard Allen Co., 1385 Oxford Rd., NE. DR. 3-4448.

Druid Hills 142

$22,500
4 BEDROOMS, 2½ baths, by owner. DR. 8-5417.

ELEGANT 2-sto. brk. Beau. grounds. Dora Smith Rl., Emory. DR. 3-3883.

Southeast 144

BY OWNER
4-ROOM home, insulated central heat. Convenient to transportation, near schools. Price $8,250. MA. 7-0340.

GI RESALE, pay equity, $70 notes, 3 bedrm. brick. Morvis Rlty., 2872 Church, E. Pt., PO. 6-9669.

Southeast 144

PRICED RIGHT
3168 McAfee Road, SE
AN excellent brick home with carport. Two bedrooms, living room, dining room and kitchen. Has barbecue grill, chain link fence in back. Very good terms. Call Mr. Worley, DR. 8-6428 to make an appointment, or our office, TR. 3-3438.
TRADERS REALTY
214 Ponce de Leon Ave., Atlanta

3-BEDROOM house. $8,500. $1,000 down, $66 month. MA. 2-9553.

Grant Park 144-A

547 Cameron—Duplex
5 RMS. and bath one side; 3 rms. and bath other. $3,250 cash, assume loan payable $60 mo.
Also Duplex
6 RMS. and bath up; 3-rm. and bath terrace apt. Near Chev. Plant. Mr. Williams, JA. 4-7781, MA. 7-1564.
EAST ATLANTA REALTY CO.
498 Flat Shoals

BLVD., SE, sound 6-rm. frame on nice lot 60x190, nr. park and all conv. Only $9,000. By appt. Mr. Little, TR. 6-2518.
T. WAYNE BLANCHARD & CO.
Realtors, Ga. Sav. Bnk. Bldg.

Southwest 145

CALLING
Delta, Eastern, Carling, Gordon Employes!
GEORGIOUS split-level situated on beau. level lot with pine trees within minutes of these plants. 4 months old. Already financed. 4 bedrooms, 2 baths, den, carport. Owner transferred to Fla. Wil leave drapes, cornice, stove, refrigerator. 160 Ruzelle Dr., Pennington Park. Kate Oden, PO. 6-1662, MA. 7-7000, MU. 8-5525, P'tree Land Co., Rltrs., 1850 Lkw'd.

West End 146

FAMILY HOME
TRULY A REAL BARGAIN for only $9,000. Absolutely spotless inside and out. Cozy liv. rm. with fireplace, oversize din. rm., spacious kit., sep. brkfst. rm., 3 bedrms., front scr. pch. that's a dream. cent. heating, 1 blk trolley, 2 blks. school. Beautiful drapes, cornice bds., etc. incl. Requires $2,500 dn., notes like rent. Call Walter Eads, PL. 8-2507.
INGRAM & EADS RLTY.
2380 Sewell Rd., SW, PL. 8-8012

11-ROOM, 3-BATH TRIPLEX
BEECHER ST., near Lee. $12,250. PL. 5-1877—MR. NEELY—PL. 5-2561
J. D. OTWELL, Realtor — 609 Ashby

5 RMS., $975. Assume notes, $56. Mims Rlty., 749 Oak, PL. 8-5568.

Cascade Heights 147

100% GI. LOAN
NO DOWN PAYMENT
NEW 7-rm., 1½-bath brick, all elec. built-in kitchen, carport, big util. rm., inside stair to full dalite bsmt., 100x300 lot.

4-BEDROOM BRICK
$15,950—7-yr.-old modern home with central heat and carport. Near trolley, shopping and school.

$1,150 CASH
3-BEDRM. and den brick, nearly new, full bsmt., 95x295 lot. No closing cost, assume GI loan.

$350 CASH, ANYONE
MODERN 6 rms. with scr. porch and fenced lot. JA. 4-6888, nite. TR. 4-5865 or PL. 5-3036.
VLASS & DOWDY Rlty., 272 W'hall

2268 CHILDRESS DR.
$18,950
3-BEDRM. antique brick, 2 full baths, living and dining comb., family rm., bsmt., cooking units, carport. On wooded lot.

3456 DALE LANE
$19,750 FHA
2 BEDRMS. and den with sliding glass doors to large screened porch, 1½ baths, large liv. rm., sep. din. rm., entry hall, built-in cooking units, double carport. For further information on these houses, call John Waldrop, DI. 4-0731 or Howell Trible, DI. 4-4396.
ESKEW BLDG. AND DEV. BKRS.
303 E. Washington St., E. Pt.
PO. 7-9778

947 BRAEMAR AVE.
(OFF SPREADING OAK)
IDEAL SPLIT LEVEL
FLOOR area 2,000 sq. ft., 2 tiled baths, 4 bedrms., entr. hall, kit-family area, dbl. carport, part. bsmt. Lot 100x250. All-new section. Near high, grade school.
Dan W. Sale, PL. 5-2031 (Res.)
GEO L. WILSON, AGT.
2323 Cascade Rd., SW PL. 8-7261

TWO BARGAINS
3-BEDRM. brick, 2 baths, sep. dining rm., den, large kit., full bsmt., wooded lot. Reduced $600.
8-ROOM OLDER HOME
3 BEDRMS., 1½ baths, sep. dining rm., den, huge utility rm., or can be used for 4th bedrm. Close to Ft. Mac. Only $10,500. Margaret Wintheiser, nights PO. 6-0320.
HIGHLAND REALTY CO.
510 Church, E. Pt. PO. 1-5348

Roman Brick Beauty
ONLY 12 mos. old. Former owner transferred. 3 BRs., 2 baths, liv. rm.-din. rm. comb., elec. kit. and fam. rm., patio and BBQ grill. Conv. to schls. and shopping. E. H. Crim, PL. 3-0794, night.
CRIM REALTY CO.
2258 Cascade Rd., SW PL. 8-4548

$500 CASH DOWN
NOTES $90. 4 BRs., large L.R., cabinet kitchen. Excellent location. Near Ft. Mac. Immediate poss. Owner, PL. 3-8786.

CONSULT US TO BUY OR SELL
20 YEARS' EXPERIENCE
Cascade Rlty. & Ins. Co.
PL. 3-3412 PL. 5-5673

To Buy or Sell Your Home Call
HARTLEY & STANFIELD, BKRS.
1460 Venetian Dr., SW. PL. 5-6602

3-BR. BRK. $1,350 dn. PL. 8-1264. Holloway Rlty. & Ins. Agcy., Inc.

To Buy, Sell or Trade, Call
M. M. Richardson Rl. Co., PL. 3-7713

4 BEDRMS., lot 100x300, Massengale Rlty., 2283 Cascade Rd., PL. 8-6711.

TO RENT, BUY OR SELL, CALL BABB & GREENE—PL. 3-2186

HOMES, FARMS, MU. 8-3869
Johnston Rlty., 111 Central, SW

Ben Hill 147-A

LOOK, FOLKS
NO CLOSING COST
JUST 2 months old, 2 BRs., den, lovely cabinet kitchen. Cent. heat, carport, util. rm. Lot 83x200. JUST $1,500 CASH, assume loan. TUCKER, PO. 1-3030; PO. 7-2676.
TUCKER RLTY., 113 Thompson, E.Pt.

3-ROOM house and lot, by owner. Reasonable. 2317 Palmetto St., SW. DI. 4-1498.

Sylvan Hills—Capitol View 148

SIMEON L. STEED REALTY
2058 Sylvan Rd., SW, PL. 3-5113

Kirkwood 151

FHA $350 DOWN
PLUS CLOSING, cute white wideboard with green blinds, just around the corner from shopping, trolley, etc. Has 5 rooms, scr. porch, all tile bath, washer connections, cent. gas furnace, insulated. Only a few years old. Fenced lot. Off Memorial Dr. near 2nd Ave. H. C. DAUGHTRY, DR. 7-1002, JA. 2-9511.
DRAPER-OWENS CO.
Grant Bldg. Realtors

Murray Hill Ave., NE
MOST ATTRACTIVE Permastone 2-bedrm. home. FHA loan available. $350 cash plus closing. Total price only $10,500. Nice level lot. Joe Mathews, ME. 6-6460.
MADDOX REALTY, INC.
1324 Healey Bldg. JA. 4-2679

10-ROOM DUPLEX
1926 DELANO DR.
6 AND 4-RM. UNITS. 3 baths, beau. lot. Scr. prch. All this for only $11,-750. Mr. Moore, DR. 3-2400; ofc., TR. 4-6391.
Barksdale Rlty., Realtors
820 N. HIGHLAND AVE., NE

88 ROCKYFORD RD., NE
SMALL frame home, fenced yard. Gar., trees. DR. 7-7765, JA. 2-2651.

East Lake 152

260 THIRD AVE.
Close to E. Lake Club
OPEN 2:30 TILL 6
NEWLY DECORATED white frame cottage with 2 bedrms., spacious den, liv. rm. with fpl., sep. din. rm., lge. kit. with good cabinet space, bkfst. area and washer-dryer cons. On beautiful level lot, 100-ft. frontage, ½ blk. from EAST LAKE COUNTRY CLUB. TREES, attractive shrubbery and fenced back yard, ½ bsmt. Ideal hobby room. ½ blk. transp. Walking distance to shopping. EXCELLENT VALUE. Priced $13,500. EXCLUSIVE. Call Ken Miller, TR. 4-8005.

28 EAST LAKE RD.
BRICK DUPLEX
OPEN 2:30 TILL 6
WONDERFUL opportunity to buy invisible brick duplex on level, wooded lot. Close to transp. First floor has liv. rm. with f'place, sep. D.R., lge. kit., 3 BRs., 2 baths. Rent $125 mo. Possible for 2 sep. units with income up to $250 mo. It's a real buy! $20,-000. CALL KEN MILLER, TR. 4-8005.
Etheridge & Vanneman
Realtors, 4495 Peachtree, CE. 7-7527

506 ROSEMONT DR., SE—Split-level home with income. Live in 6 rooms and bath; rent 3 rooms and bath, $85 monthly. Adjoining beauty shop. DR. 7-2764.

$350 DOWN, FHA. Lovely 5-room brick. Large Youngstown kitchen. Conveniently located. DR. 3-7058.

East Lake 152

OPEN 2 TILL DARK
EVERY DAY
GLENWOOD ESTATES
Only $450 Down—FHA
20 LOVELY ranch bricks, nearing completion. 3 bedrms., some with fam. rm., 1 or 1½ baths, kitchens with built-in oven, surface unit, etc. Plastered walls, cent. gas furn., carport. No closing cost. 100% GI loans also available! Priced $13,500 to $14,750! We will trade! Go Glenwood Rd. approx. 1½ miles past Columbia Dr., watch for our sign on left. Call GENE FRICKE, DR. 7-2643, office; ME. 4-4731, residence.

$450 TOTAL CASH
3-BEDRM. BRICK
1546 N. ELLINGTON Dr., SE. Attractive 3-bedrm. brick home with patio and metal awnings. Only 1 block to transportation. Cool wooded lot. Call DUDLEY UNDERWOOD, DR. 7-2643 office; ME. 4-2396, residence.

$400 TOTAL CASH
ONLY $12,500
174 SPENCE St., SE. Inside city limits. 3-bedrm. home, convenient to transp. No closing cost! Will redecorate to suit you! Shown by appointment only. Call DUDLEY UNDERWOOD, DR. 7-2643, office; ME. 4-2396, residence.
BRANNAN-PERRY, INC.
Realtors 403 W. Ponce de Leon

Candler-Glenwood Sect. 152A

Homes in Gresham Park
LARGE LOT
OPEN
1858 Mary Lou Lane
LOVELY 3-br., 1½ baths brick home. Sep. L.R., D.R., kit. with eating area, nice carport and full bsmt. Call Carolyn Gardner, DR. 8-3550, ofc. PL. 8-7575.

CLEAN AS A PIN
THIS NICE 2-bedrm. brick, sep. L.R. and D.R., level lot, perm. stairs to large attic. This is a good buy on FHA terms. CAROLYN GARDNER, DR. 8-3550; ofc. PL. 8-7575.

EXTRA NICE
YOU'LL find this 2-bedrm., den, large L.R., sep. D.R., kitchen with eating area, part. bsmt., fenced yard. A home you will enjoy. CAROLYN GARDNER, DR. 8-3550; ofc., PL. 8-7575.
MORSE REALTY
2111 Campbellton Rd., SW PL. 8-7575
225 Buckhead Ave., NE CE. 3-1133

Large Level Lot
Bargain at $10,750
BRICK home, has 2 bedrooms, spacious kitchen, separate dining room, good size living room. Folding stairs to attic, ½ concrete basement, barbecue pit in backyard. Everything is in excellent condition. Only $350 down plus closing costs under FHA, or GI loan can be assumed. Call PAUL JEANS, CE. 7-7502 today, DR. 7-8782 tonight and Saturday.
Spratlin, Harrington & Thomas, Inc., Realtors
288 E. Paces Ferry Rd.

GI RESALE
$78 MO. INCL. T. and I.
$995 TOTAL EQUITY
CAN HANDLE FOR $300 DN., BAL. FINANCED TO SUIT. Beautiful modern 6-rm. ranch type Roman brick home. Attached carport, utility rm., 2 bedrms., den, large corner lot. "BETTER HURRY," won't last long. Call MR. or MRS. THOMAS, ofc. DR. 7-2661; res., DR. 8-0891.
ALEXANDER REALTY CO.
3140 Glenwood Rd., DR. 7-2661

Reduced in Price
BUT not in charm, an appealing young home in perfect taste, unbeatable value, perfect location. You couldn't ask for more and it has a price tag of $14,250 that means "Come and get it." When may I show you through? RUBY BICKNELL, ME. 4-7351; tonight, DR. 3-6393.
BERRY REALTY CO.
Realtors 624 Medlock Rd. Decatur

$400 DOWN
ON transp. and near school. Double lot, fenced-in yard. Lovely 3-bedrm., tiled bath home. Only $13,000—no closing cost! Call WIN STRICKLAND, DR. 7-2643, ofc.; ME. 6-5157, residence.
BRANNAN-PERRY, INC.
Realtors, 403 W. Ponce de Leon

RANCH BRK. BEAUTY
ASSUME OWNER'S LOAN AND MOVE IN. This lovely MIXED BRICK sits on lg. wooded lot and has 2 lg. bedrms., den, 1½ baths, L.R., D.R., nice kit., ½ bsmt., carport, huge closets and conv. to everything. PAY LOW EQUITY or TRADE. DON'T MISS THIS SO CALL Dave Bright, TR. 5-7121.
REAL ESTATE SERVICE, INC.
211 Candler Bldg. JA. 5-7794

LARGE 3 BEDROOMS
LIV. rm., din. rm. and kitchen big enough to cook and eat in, garage with work space, lot 100x200. Near shopping and bus.
ALSO
SPIC and span 5-rm. frame with awnings and double driveway. Lot 100x200. Near Glenwood Rd. and Covington Hwy. Call Willoughby, DR. 8-8804.
Gross Rlty. 976 Pdmt. TR. 4-6326

$400 DOWN
MODERN BRICK HOME
1772 THOMAS TERRACE—2 bedrms., pine paneled den, living rm., separate dining rm., large beautiful lot, with large BBQ pit, aluminum metal awnings. Large rooms throughout. Conv. to transp., shopping and schools. Call PAUL HENRY, ofc., DR. 7-2661; res., BU. 4-1779.
ALEXANDER REALTY CO.
3140 Glenwood Rd. DR. 7-2661

ELBOW ROOM
LARGE WOODED LOT
FENCED FOR CHILDREN AND PETS
MAGNOLIAS, DOGWOOD, AZALEAS PLUS — 2-BR. home, with perm. stairs to attic and another room. F'place in L.R., 18-ft. kitchen, scr. porch, dbl. garage with workshop. See anytime. 3426 Glenwood Rd., owner, BU. 9-7010; DR. 3-5775.

$400 DOWN, FHA
IMMEDIATE POSSESSION
EXTRA NICE 6-rm. brick home on lge., level, fenced lot. Sep. D.R., life time awnings. Close to schools, transp., new shop. center. Can be seen anytime. Call GORDON LANDERS, res. BU. 9-5782; ofc. DR. 7-2661.
ALEXANDER REALTY CO.
3140 Glenwood Rd. DR. 7-2661

BUENA VISTA LAKE
SWIMMING-FISHING
NICE ranch-type brick. 5 lg. rms., fenced yard, patio, trees. Near shopping, schools, trans., plus lake privileges. FHA appraisal, $12,500. Sell $12,000; $400 down, $400. C.C. or assume 4% GI loan. 2386 Marion Cir., DR. 8-6100.

$400 CASH, NO C.C.
HAVE two 6-yr.-old bricks on city sewerage, transp. ½ blk. from Toney Elem. schl. 1 vacant. Immed. poss. 1 with carport. Call H. L. CANUPP, ofc. DR. 7-2661; res. JA. 5-7395.
ALEXANDER REALTY CO.
3140 Glenwood Rd., DR. 7-2661

RESALE
TOTAL PRICE, $11,300
2-BEDRM. brick, full tiled bath, carport, nice lot with back fenced. Pay total equity of $875 and move in. Call Bedford, BU. 9-5700, ofc. DR. 8-8834.
BEDFORD REALTY CO.
3220 Glenwood Rd. S. Decatur

1867 PINEDALE DR.
VERY nice 6-rm. brick, with carport, utility rm., fenced back lot, central heat. Only 4 yrs. old. See and call Johnson, BU. 9-5535.
NEAL & WESTBROOK RLTY.
1799 Candl., DR. 8-9885, DR. 7-4425

"LOCATION PLUS"
NEAR bus and new shop. center, lge. lots with all utilities, restricted 1,200 sq. ft. minimum. $16,500 up will build to your plans or ours. Select brick, tile, colors, etc. Home Builders, BU. 9-9079. No agents.

2721 Larkspur Dr., SE
OPEN ALL DAY
GI RESALE by owner, $1,250 cash, $69 mo. plus T. and I. 6-rm. brick with huge porch and finished bsmt. Take Gresham Rd. South, turn left on Lariat Way, DR. 8-1926.

QUICK SALE — Low down payment. $350. Very nice 5-room home on level fenced lot. Must see to appreciate. BU. 9-5251.
BRYAN BELL, BROKER
1853 CANDLER RD. DR. 7-4616

TO BUY OR SELL CALL
Spain David Rlty. DR. 3-4321

Decatur 153

SEE TODAY
1390 Richard Rd.
$12,500
6-RM. BRK., level fenced yard, pan. den, dishwasher, laundry conn., $400 total cash. Immed. poss. ME. 6-1779, ME. 6-4931.

1630 PAXON ST.
(Near Murphy High School)
$200 DOWN, drive by and see, 2 BRs., lge. kit., scr. porch, basemt. deep lot. Convenient. ME. 6-1779, ME. 6-6032.

A REAL DOLL!
MOST conv. 2 lge. BRs., cent. gas, newly decorated. Beautiful kit. Drive by and see 647 Sycamore Dr., ME. 6-1779, DR. 7-3216, ME. 6-6032.
Furse Realty & Inv.
626 Medlock Rd., Decatur

Decatur 153

Beautiful Lindmoor
OPEN 2 'TIL DARK
EVERY DAY
OVER 100 homes to be built in this lovely new development. 27 under construction and nearing completion. Built under FHA supervision with down payment as low as $450. All six-rm. bricks with 1 and 1½ baths, some with full basement. On the most beautiful heavily wooded "table-top" lots you have every seen! Prices from $13,500 to $14,750. TRADE YOUR PRESENT HOME! Go Lawrenceville Hwy., 1 mile past Shamrock Shopping Center, turn right on McLendon Dr. and follow our signs. Call JULIAN ALLEN, DR. 7-2643 ofc.; DR. 3-2190 res.

3 BEDRMS., DEN
106 MT. VERNON DR. Lovely old brick on tree-studded corner lot. Perm. stairs to attic, garage in basement. Fenced yard. Drapes and blinds. Out-of-state owner wants quick sale—$19,500. Call GEO. BRIEN, DR. 7-2643 ofc.; DR. 7-4029 res.

3 BEDRMS., 2 BATHS
WILL take $17,500 for this lovely 3-bedrm., 2-bath brick on large wooded lot. Almost new! Wall-to-wall carpets included. Perfect condition. Has been appraised by FHA at $18,000! Only $1,300 down! Call DUDLEY UNDERWOOD, DR. 7-2643 ofc.; ME. 4-2396 res.

$450 DOWN
390 POPLAR LANE WAY. Pretty 3-bedrm. brick home in lovely neighborhood. Balance on 25-yr. FHA loan—only $13,-500. Call JEROME WILLS, DR. 7-2643 ofc.; ME. 6-7952 res.
BRANNAN-PERRY, Inc.
Realtors, 403 W. Ponce de Leon

ARE YOU LOOKING?
See These Day or Nite
$8,500 — 2 BEDRMS., inside city limits, already financed.
$8,950 — 2 BEDRMS. and small den, on Sycamore Dr.
$10,080 — 2 BEDRMS., clean as a pin. Assume loan for only $1,200 cash.
$12,500 — 3 BEDRMS. and large fam. rm., on beautiful wooded lot, inside city limits.
$13,500 — 3 BEDRMS., near both schools and transp., on Forrest Blvd.
$13,500 — 3-BEDRM. brick, Near Midway Elementary School. W.-to-w. carpets. Can assume loan.
$15,500 — 3-BEDRM. brick, inside city limits, level lot.
Call Billy Hearn, DR. 7-3841, ofc.; DR. 7-3031, res.
L. W. MORRIS CO.
113 Trinity Pl., Decatur

CHOICE LOCATION
ON
SCOTT BOULEVARD
4 BEDRMS., DEN
SPACIOUSNESS predominates throughout this well-constructed Cape Cod that is in excellent condition and is situated on a beautifully landscaped lot. Carpeting in large living rm., dining rm., hall and 2 bedrms. makes this an even more desirable buy. Drapes in living rm. incl. Country-sized kitchen with most attractive brkfst. nook, 2 baths and convenient under-house garage in large bsmt. Only ½-block to grammar school, on transp. and near shopping. All this for only $24,800 in this choice location. Maximum FHA loan available. For exact location and other details call Larry Sailors, DR. 8-3636 ofc., DR. 8-2448 res.
THIBADEAU, SHAW & BRANNAN COMPANY
REALTORS 1240 CLAIRMONT RD.

PRICE $10,500
DOWN PAYMENT $350
SMALL MONTHLY PAYMENTS
PRETTY 5-room house, 2 blks. from Avondale Estates business section, with best of transp. and in easy walking distance schools, churches, American Legion and up-to-date golf course. You can't buy more conveniences for any amount of money.
NICE LOT full of trees with covered patio in back adjoining extra-size garage with 2 built-in work benches, and plenty of room.
THIS house can only be shown by appointment. For prompt courteous, full information please call
C. L. WHARTON, BU. 9-7406
FORKNER RLTY. CO., Avon Pl.

GI RESALE
Old Brick Beauty
EYE-CATCHING OLD BRICK located on beautiful 75x417 level lot. House in like-new condition, with 3 bedrms. (1 paneled), L-shaped living and dining rm. with large kitchen. In one of North Decatur's finest new sections. Pay equity to owner and assume GI loan, payable $98 mo., incl. taxes and ins. To see, go N. Decatur Rd. past Clairmont to left on Willivee Dr. to 2407 Hunting Valley Drive. Call Pat Gillentine, ME. 6-3334 res.; DR. 8-3636 ofc.
THIBADEAU, SHAW & BRANNAN COMPANY
REALTORS 1240 CLAIRMONT RD.

PRICE $16,750
$2,800 CASH
3 BRS., 2 BATHS
OFF COLUMBIA DR.
OLD BRICK—Attached carport, big liv. rm. with raised fp., sep. din. rm., with glass sliding doors to back terrace, extra good kit. with util. rm., 3 BR's., 2 baths, level lot with perm. lawn and flowers. Call Jack Royall, BU. 9-0497; Of. DR. 3-5005.

LITTLE COTTAGE
TALL, STATELY PINE TREES
NEAR BUS LINE AND COLUMBIA SEMINARY. 5 lge. rms., big liv. rm. with fp., nice kit., full tiled bath, gas heat, deep level backyard with garage and lots of flowers. $11,750. Small down on FHA. Call Jack Royall, BU. 9-0497; Ofc. DR. 3-5005.
Royall Rlty., 119 E. Court Sq., Dec.

HOME WITH INCOME
LOCATED between Emory and Decatur, 5 large rooms, screened porch, tiled bath, fireplace for owner. Small apt. rented to Emory couple for $50 mo. Gas furnace, partial basement, beautiful level lot. Conv. shopping, transp. $15,000. C. J. McMullan, DR. 3-3394; residence, DR. 8-2759.

BRICK—1½ BATHS
PRACTICALLY NEW—3 BRs., sep. D.R., picture-book kitchen, eating area. Very clean, tastefully decorated. Gas furnace, attic fan, Carport, storage rm., util. rm. Lovely lot, pine trees. Conv. to Emory and Decatur. C. J. McMullan, DR. 3-3394; res., DR. 8-2759.
Cary Bone Rlty., Realtors
158 Sycamore St., Decatur

ACCENT ON VALUE
NEW ON MARKET—2 bedrms., fam. rm., sep. dining rm., fireplace in liv. rm., level lot, fenced back yard. Call Billy Hearn, DR. 7-3031; or Mrs. Smith, DR. 7-4751; ofc. DR. 7-3861.

N. DECATUR SECT.
LOVELY 3-bedrm., 2-bath brick, lge. liv. rm. with fireplace, sep. din. rm., scr. porch, full bsmt., dbl. garage, beau. lot. Conv. to trolley and shopping, school bus. Exclus. Mrs. Smith, res. DR. 7-4751; ofc. DR. 7-3861.
L. W. MORRIS CO.
113 Trinity Place, Decatur

Compare $17,250
Dollar-for-Dollar Value
ON a friendly dead-end street, this excellent brick home offers 3 BRs., 1½ baths, L.R., sep. D.R., a large sunny kitchen with good eating area, and last, but not least, a full dalight bmst. Assume loan or $1,200 cash plus closing. Call EDITH REEVES, ME. 4-7351; tonight, CE. 3-3187.
BERRY REALTY CO.
Realtors 624 Medlock Rd. Decatur

GI RESALE
3319 BEECH DRIVE
6-ROOM BRICK. Pan. den, cabinet kitchen. 4 yrs. old. Clean as new. Beautiful lot, fenced back yard. Large oak trees. School and transp. 1 blk. Assume 4½% GI loan, no closing cost. New on market. Priced for quick sale. $13,500. Call MR. POLK, CE. 3-6180; ofc., TR. 2-6695.
BERRY REALTY CO.
Realtors 1574 Piedmont Ave., NE

SHORT OF CASH?
CAN pay house note of approx. $90 including T. and I. on this lovely 3-bedrm. bungalow. L.R. with fpl., kit. with din. area. To see, call Carolyn Gardner. DR. 8-3550, PL. 8-7575.
You'll Be Glad You Called
MORSE REALTORS
225 Buckhead Ave., NE
2111 Campbellton Rd., SW

NEAT AS A PIN
6-RM. BRICK
$400 CASH PLUS C.C.
TO QUALIFIED BUYER
1179 N. CARTER RD. Shown by appt. only. 3 BRs. (one paneled), bath, sep. din. rm. FHA appraised, $12,750. Call Mrs. Burnell, res., ME. 4-5273; ofc., DR. 7-3861.
L. W. MORRIS CO.
113 Trinity Pl., Decatur

Decatur 153

Immediate Possession
$300 DOWN, ANYONE
NO CLOSING COST
3 BEDROOMS, 1½ BATHS
FAMILY ROOM—ALL BRICK
1811 HOLLYHOCK TER.
Also one full basement
GO Glenwood Rd. to drive-in theater, turn left on Hollyhock Terr., 3rd house on left. Open daily. CE. 7-6366. Sat., Sun., night, GL. 7-5311.
DICK DOETSCH, BUILDER

WALK TO DECATUR!
FOR CONVENIENCE, see now this attractive brick home in quiet neighborhood with 2 bedrooms, plus sleeping porch and roominess throughout. OWNER WANTS TO SELL. For further information call JOHN A. LEE, JA. 2-5477 office, CE. 7-2818 evenings.
ADAMS-CATES CO.
Realtors JA. 2-5477 201 Hurt Bldg.

Perfect Family Home
4 BEDRMS., 2 BATHS
$1,000 DOWN
KIRK RD. — Pretty lot with lge. trees, in Winona Park, near school and transp. Bsmt. and extra storage space. Vacant. Call owner, DR. 8-2583; night, DR. 7-5508.

OWNER WANTS OFFER
IF YOU want a bargain, let me show you this spacious 3-bedrm., 1½-bath brick home on Harrington Dr., transp. at door. Walking distance school, near shopping; $15,000 class. John Wynn, res., DR. 7-3704; ofc., DR. 8-1736
Ethel Lilley Company
Rltrs., 1453 O'ford Rd., NE, DR. 8-1736

CLAIRMONT ESTATES
BETTER hurry, not another one like it! "Clean as a pin." L.R. with firepl., D.R., 3 BRs., bsmt., shop, dbl. carport plus a beautifully landsc. lot. No. 2 trolley. Mid teens. By appt. Mr. McCorkle, DR. 7-3754; DR. 7-2604.
Wheat Williams, Rltrs.
119 E. Ponce de Leon, Decatur

EXCEPTIONALLY NICE
IN NORTH DECATUR SECTION
2060 CLAIRMONT RD.
ATTRACTIVE 6-rm. ranch brick, situated on beaut. wooded corner lot. Conv. loc. to churches, school and shopping. Only $15,900, $795 down on FHA terms. Tindall, ME. 4-8460; ofc. HI. 3-7129.
BENEFIELD REALTY CO.
REALTORS, MAIN ST., TUCKER

$7,800
REAL BARGAIN — 2-BR. and den bung. Walking distance St. Thomas More. 1½ blk. N. Decatur bus. Subst. cash required. Notes $57.02 per mo. Jamie Melchor, ME. 6-4321, DR. 3-1978.
Northeast Realty Co.
2857 N. Druid Hills Rd., NE

Open 402 Woodhaven Dr.
ATTRACTIVE 3 bedrooms, paneled den, living room with fireplace, dining area, nice kitchen, permanent stairs to attic, large recreation room, enclosed patio off den and patio off recreation room, lovely lot with pines. Under FHA appraisal. DR. 7-7071.

3288 ROBIN RD.
6-RM. BRICK—Ent. hall, 2 bedrms., den, 1½ baths, full bsmt., carport, large lot. MRS. BOND, BU. 9-4439; ofc., TR. 2-6695.
BERRY REALTY CO.
Realtors 1574 Piedmont Ave., NE

$350 DOWN, FHA
5-ROOM BRICK in excellent condition. Large attic, level wooded lot, close to school and transportation. Total price, $10,750. 129 5th Ave., Decatur. DR. 3-7596. By owner.

SELL OR TRADE FOR DUPLEX. Clean, 5-rm. brick, big porch, cent. heat, ½ block to bus. $80 mo. inc. T. and I. DR. 7-1426.
SPITLER RLTY., 254 2nd Ave., SE

$600 TOTAL CASH
2280 BRENGARE DR.
ATTRACTIVE newly decorated. 2 bedrms., bsmt., carport, fence, all conv. $9,950. ME. 6-1221.

FOR BEST service, Brockett Rlty. Co. 1823 Cndlr. Rd., Dec. DR. 3-3359.

4-BR., 2 bath brk. DR. 7-4835
BOB BLACKWELL RLTY., DEC.

CANBY LANE
Builder. DR. 8-3200

GI RESALE, by owner. 3-bedroom brick, ME. 4-5901.

Belvedere 153-A

MIDWAY HEIGHTS
$350 DOWN
TOTAL PRICE, $10,950. 3-B.R. brick, fenced lot, 18x22 marble patio. Good credit and $385 month salary requirement.

$400 DOWN
6 ROOMS on big fenced lot, bedrooms 12x15, fireplace in L.R., screened porch. Good credit and $450 month salary required. Total price $12,500.

4½ LOAN
ASSUME loan on 4-year-old brick better than new. Very, very clean. 3 BR's. Total price $12,250. These homes shown by appt. Mr. McMullan, DR. 3-8855.
McMullan Rlty., 127 E. Ct. Sq., Dec.

ROSEWOOD PARK
OPEN DAILY
EXCEPTIONAL VALUES in roughtype split levels and basements priced from $16,250-$20,000. Representative on property. For information call A. J. CRUMBLY, PL. 3-4827, ofc.; JA. 3-4262. To reach go Memorial Dr. to Columbia, turn right 2 miles to sign.
Roy D. Warren Rlty., Inc.
Realtors 418 Healey Bldg.

BEAU. RANCH BRICK
3-BR., 2-BA, BRK, L.R., D.R., BEAU. ALL EQUPT. KIT., bsmt., attic. FHA priced low 20s. Mrs. Todd, TR. 6-0468.

Brick Beauty—Low Teens
6 RMS., BEAU. KIT., util rm., beau. grounds. MUST SELL NOW!! Mrs. Graves, BU. 9-2010.
Mrs. Dora Smith Realty
1610 Emory DR. 3-3883

$800 TOTAL CASH
EXTRA NICE RANCH BRICK on pretty corn. lot with redwood patio. 2 BRs., den, tile bath, lg. kit. with dishwasher, L.R., D.R. Carport. ONLY ½ blk. to bus., shop. and close to sch. $400 down and C.C. FHA. You will love this one and CAN AFFORD IT. Call Dave Bright, TR. 5-7121.
REAL ESTATE SERVICE, INC.
211 Candler Bldg. JA. 5-7794

College Park 154

JAMESTOWN COLONY
SWIMMING POOL
SOUTH FULTON'S finest development of homes ranging in price $18,000 to $25,000. Built by the builders of WILLIAMSBURG, MEADOW LARK and WASHINGTON MANOR SUBDIVISIONS as only they can design and build.
WE WOULD like to tell you something about your new pool and park to be owned and governed only by you. All problems of segregation will be solved for each home owner will be given a share of stock. In this manner it will be only for the people of JAMESTOWN.
FOR VALUE and location we feel that you will never be able to find better. TRI-CITY RLTY. & MTGE., INC., S. Fulton's newest and most reliable real estate company founded by these builders, takes great pleasure in presenting this fine subdivision to you. We pledge all the honest and sincere dealings in this company that you have had with the builders in the past. By taking some of the problems away from the builders, we feel that TRI-CITY RLTY. & MTGE., INC., will enable these builders to sell for less money and give even more time doing a better job for you.
OUR feature home for today 1621 ARUNDEL RD. 3 BEDRMS., 2 BATHS, separate living rm., dining rm., family rm., all electric kit., spacious rumpus rm., full bsmt., incl. drive-in garage, seeing is believing—$22,500 will buy you this luxurious home. Mr. Byrd, PO. 6-3984.
TRI-CITY RLTY. & MTGE., INC. would deeply appreciate listing your property. We promise to give you only honest and efficient service. We feel that we talk to more people about homes and other type property than anyone else on the SOUTH SIDE. Let us show you what we can do.
Tri-City Rlty. & Mtg., Inc.
COLLEGE PARK PO. 6-4227

$300 DOWN FHA
2 NICE size bedrms., furnished, clean as a pin. Lot 60-277, fenced. Room for big yard and garden. Mrs. Kendall, PO. 6-2859; PO. 1-2153.
E. PT. RLTY., 503 S. Main, E. Pt.

GI RESALE
PAY small equity and assume small monthly payments on this lovely 6-room brick, completely furnished. Phone TR. 4-2927.

East Point 155

3083 BOULDER WAY
BEAUTY and charm distinguish this Meadowlark Estates brick, 2 yrs. old, 3 bedrms., 2 baths, kitchen-den, electric range, dishwasher, double carport, countless extras. Large pretty lot. Let me show you. PO. 1-2421.
J. GORDON CANTRELL, REALTOR
326 Hardin Ave., College Park

UNDER CONSTRUCTION
2 LOVELY duplexes, 1,400 sq. ft. each, $90 per unit, 2 bedrms., den area, tiled bath, central heat in each unit. Also 4-unit apt., income $215 per month, in nice section College Park, owner says sell or trade.
FREE RENT WITH INCOME
Mrs. Cooper, PO. 1-4656, PO. 1-5362
FRANKLIN RLTY. CO., E. PT.

East Point 155

HAPPY HAVEN
YOUR family's dreams will come true when you put them in this lovely brick home. Built for beauty and convenience so you will be the envy of your friends. See it today at 2838 Connally Dr.
DOLPHIN HOMES
2653 Connally Dr., E. Pt.
PO. 1-1162 Sid PO. 7-6418

COLONIAL HILLS — 6-RM. HOME ONLY $8,000. McClelland Ave., 3 bedrms., 1½ blks. trolley, 2 blks. schl. Good cond., inside-out, gas f.f. hwd. fls. Reas. cash, terms. Sam Redwine, DI. 4-2000, PL. 5-5711. STANALAND REALTY, N. Main, E.Pt.

GI RESALE, BY OWNER
2609 WESTCHESTER Dr., attractive brick, 2 bedrms., liv. rm., din. rm., paneled den, ideal location, near school. $12,900. Buy equity and assume 4½% loan. Open for inspection.

11 ROOMS—5 BATHS
$10,750—6 RMS., 2 bath, main floor; 3 rms. bath apt.; 2 bachelor rooms, private bath. Owner, PO. 7-5130; PO. 7-9434.

TO BUY, SELL, rent call Jim Moss for competent appraisals and quick results. Goen & Preston, Agts., 129 Thompson, E. P. Day PO. 7-7474, nite PO. 7-3465.

FOR action buying or selling, Hiland Rlty., 510 S. Church, PO. 1-5348.

TO BUY, Sell or Rent, PO. 1-2133
EAST POINT REALTY CO.

Hapeville 156

BUY, sell or rent. S. Fulton Ins. & Rl. Est. Agcy., Hapeville, PO. 6-7777.

TO BUY, sell or rent. The McCord Co., 3518 S. Fulton, PO. 7-1546.

Forest Park 157

VETERANS
$435 ONLY CASH
DOWN and move right into your own brand-new 3-bedroom home at:
RIDGEWOOD
OF FOREST PARK
WITH carports, utility rooms, on beautifully wooded lots. Distinctive American Homes, Inc., home plans, $10,950, $11,750 and up. GI notes from $74 total. Turn at large sign 1 blk. S. of new Big Apple on Jonesboro Rd. onto Bartlett Rd. Phil Johnson, ME. 4-0232; JA. 4-1387.
STARNES & COMPANY
REALTORS

109 SLATON ST.
ATTRACTIVE 2-bedroom brick, nicely landscaped yard, fenced. Total price $8,400—$2,500 cash and assume 4½% GI loan. Notes $4.69 incl. T. and I. ALSO, 103 Mimosa Drive—lovely 5-room house with sep. dining room, carport with utility rooms, on level lot, 75x300 ft. Cyclone fence and fruit trees. Total price, $10,000—$1,900 cash, notes $67.56, incl. T. and I. Call Abbie Anderson, PO. 1-0224.
Associated Realty, Bkrs.
1159 MAIN ST. PO. 6-3944

171 W. WARREN DR.
Only $595 Total Cash
INCL. ALL CLOSING COST. 2-bedrm. frame with metal awnings. Screened porch. $8,200 FHA Loan—$52.49 per mo. plus taxes & ins. Near school, church & shopping. MRS. BEATY, PO. 7-0471 MR. BURTON, PO. 7-2829. OFC. MU. 8-3394.
EWING & BOWDON
Realtors 1032 Healey Bldg.

$300 DOWN
PLUS closing cost. 3-bedrm. brick, 1 bath. Fence around back yard, 1 blk. school. Lot approx. 80x170. Immediate possession.
MEALOR REALTY CO.
3113 Springdale Rd. PO. 1-5590

GOOD ONES GET AWAY
$475 Down—$75 Mo.—Anyone
CAN buy ranch brick resale. 3 bedrms., bsmt. Nice sect. PO. 7-1436. JNO. M. HARRIS, Bkr., 3415 Stewart

SACRIFICE FOR QUICK SALE
2-BR. GI resale. Pay small equity and assume low mo. payments.
WILEY KITE RLTY. CO.
PO. 7-5803 1183 Main Forest Pk.

GI RESALE — 2 bedrooms, den, large kitchen, pay my equity and assume loan. PO. 7-1001.

THRIFTY BUYS — RENT OR SELL GRADY L. LINDSEY, RL. PO. 7-4244

TO BUY OR SELL
CLAYTON CO. REALTY, PO. 6-0274

FOR better buys, Forest Park Rlty. & Ins. Co., 1167 Main. PO. 7-0531.

100% GI LOANS at RIDGEWOOD of Forest Park. JA. 4-1387; ME. 4-0232.

East Atlanta 158

HOME AND INCOME
8-RM., 2-bath asbestos frame. Cor. lot, vacant. A real buy at $9,750. Bal. of terms.
ALSO
LIKE NEW
5 RMS., dalight bsmt., wooded lot. A little cash will handle. Mrs. Mitchell, MU. 8-4272; DR. 8-2849.
Little Rlty. & Ins. 215 Flat Shoals

381 ELEANOR ST.
LOVELY 3-BR. frame, liv. rm. with fp., sep. din. rm., scr. porch. Partial basmt. Garage, stream on rear of lot. $350 down, plus C.C. One blk. transp. 2 blks. shopping. Mrs. Frazier, ME. 4-4321, DR. 3-4573.
Northeast Realty Co.
2857 N. Druid Hills Rd., NE.

Well-Built 5-Rm. Frame
1615 FLAT SHOALS AVE.; good section; nice lot; garage and basement. Price $8,500. Call Mr. Biggers, JA. 1-1511.
J. H. EWING & SONS
65 Forsyth St. NW. Realtors

STOKESWOOD AVE., EASTWOOD
$400 PLUS C.C. for this lovely immaculate, 2-BR. home on a quiet street. Large rooms, many closets, level lot. Small notes. Excl. Mrs. Rich, DR. 7-4927.
MILTON KUNIANSKY, BKR.
1257 Spring Valley, TR. 3-2052

EASTWOOD MANOR
6 AND 7-ROOM bricks. Some with bsmt. and wooded lots. CLOVERDALE DR., POPLARCREST CIR., and ELMHURST CIR. Priced from $15,500 up. Terms. J. A. Little, MU. 8-4272; BU. 5-2304.
Little Rlty. & Ins. 215 Flat Shoals

SELL, BUY, SWAP — 5 and 6-room homes. C. D. Henderson Co., JA. 4-0412, 495 Flat Shoals, PL. 5-5747.

CALL us for homes, lots, etc. Mitchell Rlty., 105 Dahlgren, MU. 8-7199.

RALPH IVIE RLTY.
JA. 4-7541 JA. 4-8385 349 Moreland

UNITED REALTY
676 N. HIGHLAND, TR. 5-8605

Marietta 159

3 BEDROOMS, carport, double closets in every room and fireplace. Basement completely finished with bath and fireplace. Lot 100x350. Phone 9-6630 evenings.

Smyrna 160

BARGAIN
VERY nice 6-rm. frame, good as new with carport, screened-in porch, on beautiful lot, close to school and transportation. Priced to sell for $12,500, can handle for $500 cash.

140 BELMONT AVE.
LARGE 6-rm. house with full bsmt., close to shopping, transportation and schools, only $14,-500, can handle on FHA low down payment. A. T. Bacon, HE. 5-8394; D. R. Guthrie, HE. 5-5371.
POSTON RLTY. CO.
122 W. Spring St. HE. 5-4475

BEAUT. 3-bedrm. shingle, brick and shingle, and brick homes, $9,700 to $12,500. $300 to $400 down, $67 to $85 mo., in beaut. Woodlawn Estates, ½ blk. W. of South Cobb Dr. (Access Hwy.), between Powder Springs St. and large Woodlawn Estates sign, in city of Smyrna with sewerage, natural gas, elec. and water. Open daily. Call HE. 5-4949; nights, CE. 3-1371.
WOODLAWN ESTATES

$395 Down, No C.C.
516 VENTURA RD.
NEWLY-decorated, 3-bedroom home, large, bright rooms, large lot, exc. location, 1 blk. access hwy., at Cherokee. $79.50 mo., including T. and I. Call Mr. Travis, JA. 4-4313; TR. 6-7915.

PAY 1 MO. NOTE
And Move In
2 AND 3-BEDROOM homes; $71 and $81 per mo., incl. T. and I. Go to 396 Ventura Rd. or call JA. 4-5632. Mr. Lewis.

GI RESALE
VERY nice section, all brick 3-bedrm. home with carport lot full of trees. phone Griffin Turner, HE. 5-7088; TR. 5-5616.
HELMER RLTY., 930 W. Peachtree

GI RESALE — 3-bedrm. brick, screened porch, fenced yard, many extra features. $3,600 equity, notes $70 month includes taxes and insurance. HE. 5-8958.

BARGAIN — 3-bedroom frame, convenient location. Pay my equity $450, no closing costs, assume loan, $54 month including tax and insurance. HE. 6-1300.

BY OWNER—5-room frame, completed playroom in basement. My equity, assume GI loan. $61 month, includes taxes and insurance. HE. 5-1355, after 6 p.m.

FOR THE gateway to a better home, buying, selling, remodeling, call J. L. Tatum & Co., HE. 5-4412.

Austell-Mableton 161

A COUNTRY HOME
WITH city conv. 15 miles w. of 5 Points. 2 blks. off Bankhead. 5-rm. frame, tile bath, lge. lot, on paved road. Call Holton, TR. 4-1103.
Gross Rlty., 976 Pdmt., TR. 4-6326

SOSEBEE REALTY & INS. CO.
Gordon Rd., Mableton, Austell 2536

Austell-Mableton 161

BE AMONG THE FIRST
TO CHOOSE YOUR OWN LOT IN A FAST GROWING LITTLE METROPOLIS
RIGHT AROUND THE CORNER from a nice new shopping center. All lots are large, some have 120 ft. frontage. Neighborhood is restricted to good quality homes. Lot prices are mostly $2,250 range. Here's how to see them. Go into Mableton on Gordon Rd. or Bankhead Hwy. North. Turn left on Whispering Pines First street past the shopping center, then left again on Brentwood. Check all these lots on both sides and down the dirt road to the left at the end of the street. CALL NEIL SATTERFIELD for Specifics. JA. 2-5477 or GL. 7-7110 nights.
ADAMS-CATES CO.
Realtors JA. 2-5477 201 Hurt Bldg.

5-BR. ANYONE. $395. Floyd Grainger, Bkr., TR. 4-1569, Austell 8716.

CALL US FOR 100% GI LOANS SY. 4-2468; DI. 4-3948

Suburban 162

Dawsonville and/or LOCKHEED PERSONNEL
5 MILES north of Alpharetta—A dandy 22-acre farm with new 6-rm. modern home. 15 A. fine farm land, 5 acres timber, 2-acre lake site. Only $9,750, and easy terms. Peek, TR. 5-6563.

15 WOODED ACRES
ON Crab Apple Rd. north of Roswell. Paved road frontage, grand building site, streams, springs and lake site. Best value this area. Lawton Harris, BL. 5-2424.

FINE BUILDING LOTS
EACH 210x600-ft. with fine trees and building sites on Mt. Vernon near Northside Dr. Lawton Harris, BL. 5-2424.

SUBURBAN BARGAIN
NEAR Roswell on large tree-covered lot on paved rd. with city water, brick and wide board 2-yr.-old home. Kit., D.R., L.R. w. fpl., 3 BRs. and 2 full baths, full daylight bsmt. w. fpl. and Coke Bar, double carport and garden spot. In teens with easy terms. Overstreet, CE. 7-5166.
CONKIN REALTY CO.
4125 Roswell Rd., S. SPG. BL. 5-1560

BUFFINGTON RD.
5-ACRE TRACT, $3,300
FELLWOOD RD.
5-ACRE TRACT, $3,000
BOTH on paved rds. water and Atlanta phone.
Tri-City Rlty. & Mtg., Inc.
1239 Northeast Main St.
COLLEGE PARK, PO. 6-6227

LAKE CARLTON
100-ACRE clear lake, well-stocked, bass, bream, crappie, cats. Level lots, 100x200, only $500 each. Several small acreage tracts, ideal place to retire. Located 15 miles past Stone Mountain or 2 miles this side of Loganville. Just off Hwy. 78. Phone HI. 3-6334, Tucker, Ga.
L. O. LANKFORD, Bkr.
BUFORD, GEORGIA

$295 TOTAL DOWN
1-YR.-OLD, 3-bedrm. home, good condition. Total notes, $59, price $8,950. Hdwd. flrs., tiled bath, natural gas, lots of closets and cabinets. Plum St. Moore, ME. 6-2251; ofc., DR. 7-1761.
BENEFIELD REALTY REALTORS
118 TRINITY PL., DECATUR

IN SCOTTDALE
90-FT. FRONT. on Decatur Ave. with 6-rm. frame. Conv. to transp. and schools. Only $6,000. MRS. WHITE, BU. 9-7010; MR. HILL, DR. 7-1625.
McLAIN, PEEPLES, BKR.
138 Sycamore, Decatur. DR. 3-5775

20 TO 71 ACRES with 12-room house. Modern conv., weatherstripped, alum. screens, doors, awnings, new roof. Gas heat. On Fairview road, just south of DeKalb Co., 15 min. from town. Immediate possession. Phone Stockbridge 3621. M. M. DeBardelaben Sr.

DOUGLAS COUNTY — Big 5-room house with bath, 30 acres land, $9,500. More land if needed. Also, 5-room house with bath, 27 acres land, $7,250. Both houses just off Highway 92. Near river. Terms. Horace Richardson, Douglasville, Ga. Phone 3189.

NEAR Stone Mountain on large wooded lot. New brick home, 3 bedrooms, 1½ baths, living room, dining room, kitchen, utility room, carport. Central heating system with natural gas. County water. Priced to sell. By owner. Stone Mountain, 5111 or 5112.

10 A. 4-R house $3,950
92 A. Cherokee Co. $9,500
HOKE BARRON REALTY CO.
5188 Winters Chapel Rd., Doraville GL. 7-0411; CE. 7-8703

EXTRA space. 10 A., corner Bethsaida and Connell Rd., only $3,000.
BANKS-NOLEN RLTY. CO.
205 S. East Point St. PO. 1-8657

17 ACRES, country house, near Roswell. Good possibilities. $10,500. Palmer Realty Company, 3181 Peachtree Road. CE. 3-5486.

LARGE 4-rm. home. Carport, gas and water. $500 down. DI. 4-1647. Hogan Rlty. Co., Ben Hill. DI. 4-1100.

DUPLEX—3 baths, 5 A., $8,250. Schumpert, Bkr., Arc., JA. 5-7738.

4.2 ACRES Highpoint Rd. Union City, Fairburn 6502.

Industrial Property 163

INDUSTRIAL SITE
19 ACRES WITHIN 3 MILES OF CENTER OF CITY. Zoned for heavy industry. Railroad trackage. Out-of-town owners anxious to sell. Call R. M. BUSH, nights CE. 7-4389; office JA. 2-5477.
ADAMS-CATES CO.
Realtors JA. 2-5477 201 Hurt Bldg.

MARIETTA IND. BLVD.
8.7 ACRES—Over 1,000 feet frontage, $3,000 per acre. Sell or trade. JOE SHIPPEN, (res.) CE. 3-3822.
Ward Wight Realty Co.
Healey Bldg., Realtors, JA. 4-7585

IDEAL WHSE. SITE
GA. RR. and street frontage, Ponce de Leon-Ind. Blvd. sect. MRS. WHITE, BU. 9-7010; MR. HILL, DR. 7-1625.
McLAIN, PEEPLES, BKR.
138 Sycamore, Decatur. DR. 3-5775

SOUTHEAST — Railroad siding. Approx. 2 acres with approx. 15,000 sq. ft. under roof. Consists of several buildings. Would consider ten-year lease from buyer. Appraisal value approx. $50,000. Reply M. K. 35, Journal-Constitution.

140 A., So. Cobb. $985 A. JA. 4-8823 Ken'saw L & Sales A., Inc., Heal. Bl.

Investment Property 164

APTS. FOR SALE
211 KIRKWOOD RD.
(Off College Ave. in Decatur Area)
NEW luxurious 8-unit apt. bldg. 2 nice BRs., living-din. comb. Brkfst.-kit. comb. and bath each unit. Built-in appliances, bsmt. and storage rm. All units now occupied under new 1-yr. lease terms of $87.50 mo. Selling price, $69,700. Conv. loan of $49,500 available. Cash required $20,200 plus closing cost. Monthly income $700. Pymts. approx. $418 mo. plus taxes and ins. Priced for quick sale.
DR. 8-3607 days. DR. 7-5998 nights

24 UNITS
BRAND-NEW, solid concrete construction, air conditioned, located in ideal 12th Street area. Separate utilities, will rent for $24,912 year. Expenses $5,627.20. Price $186,000.

30 UNITS
SEVEN 4-UNIT APARTMENTS AND DUPLEX. Tenants pay own utilities. 100% rented. Income $25,587. Expenses $5,501.15. Price $140,000. WILL TRADE.
ON the above call OLIVER WRIGHT, res. CE. 7-3016; office JA. 2-5477.
ADAMS-CATES CO.
Realtors JA. 2-5477 201 Hurt Bldg.

GOING TO SELL
PRICE reduced, wooded corner, approximately 4 acres, 5 or more building lots and an 8-room duplex, only 7 years old. 5029 COVINGTON HWY. Just beyond Glenwood Ave. Inside shown by appt. Call JA. 4-8495.

4-UNIT APARTMENT
WEST END, Lucile Ave., SW. Priced 5 times annual gross. Worth investigating.
LANE REALTY CO.
Realtors 419 Moreland Ave.

NEW BRICK DUPLEX
LOCATED just across the river in Cobb County. Low tax district. 2 bedrooms, living room, kitchen-dinette combination. Other side, one-bedroom unit. Assume $10,700 mortgage, $2,500 cash.
CALL BILL BELL, PO. 7-8200
Spratlin, Harrington & Thomas, Inc., Realtors
288 E. Paces Ferry Rd.

BRICK DUPLEX
BRAND-NEW invisible type w/built-in kitchens both sides, 2-bedrm. apts. (old brick). Rental value 1 apt. $135 mo. which will pay your notes. SUPERB LOCATION IN N. MORNINGSIDE. Call Correll, DR. 8-1559.
TR. 4-6326
GROSS RLTY. CO., 976 PDMT.

Business or Investment
KING AVE., IN DORAVILLE
IDEAL bldg. for Mfg. plant or offices. 2-sty. masonry const., brick front., tiled fls., gas heat, 3 rest rms., 2,400 sq. ft. flr. sp. Bargain. $21,000. Immediate possession.
ROBERT POUNDS BKR.
GL. 7-4545 CHAMBLEE

ZONED R-3
30 WOODED ACRES, ideally situated for schools, stores, transp., paved roads, gas and water. BL. 5-1133. Payne Rlty., 6178 Roswell Rd.

400-FT. front, S. Ex'way, $75 per. CE. 3-3152. Robinson Rlty. 3130 Maple.

Investment Property 164

13TH ST. RENTAL
MONTHLY INCOME $255. Excellent location near Peachtree conveniences. Priced $16,900. CALL JOHN A. LEE, JA. 2-5477 office; evenings CE. 7-2818.
ADAMS-CATES CO.
Realtors JA. 2-5477 201 Hurt Bldg.

SOUTHWEST—Duplex. Can handle FOR SMALL DOWN PAYMENT Call Todd or Smith
Bob Todd Rlty., 970 Pdmt. TR. 5-0117

LOTS ZONED M-1
ON CHATTAHOOCHEE and Taylor Sts. CE. 3-8558; TR. 3-1357.
SIMMS-MAY RLTY., 1649 Howell Mill

BUILD col. apts. Jumbo brick. 1-bedrm. $3,000. 2-bedrm. $3,500. Atlantic Rlty., 1266 W. P'tree. TR. 3-1471; CE. 7-4335.

SMALL church building. 1753 Marvin St., NW. Can be converted into home or duplex. Very reasonable. GL. 7-7284.

NEED duplex, triplex, apts. Clients waiting. Quick action. White or colored. Barfield Bros. Rlty., JA. 2-5095.

CURB groc. store, 10-yr. lease, AAA concern. $24,000. Chatham Bros. Rl. & Ins., Buford Hwy. ME. 4-5117.

TO BUY or sell, call Bill Forsyth, Scheer Realty Co., TR. 3-1777. 59 Peachtree Pl.

NEW 16-unit apt., near Buckhead. Income $15,246 yr. $115,000. Owner, TR. 4-1074.

Business Property 165

NEED 4 BEDRMS?
SEE this 7-rm. frame W. partial bsmt. Loc. in Jefferson Pk. and priced only $12,500. FHA financing. Jones, res., PO. 7-0766.

5-ROOM BRICK
THIS home is most attractive, wonderful loc. and priced only $11,500. Jones, res., PO. 7-0766.

NEW BRICK
3 BEDRMS., family rm., built-in kit., 2 baths, nice lot. Jones, res., PO. 7-0766. Brogdon Rlty., 2699 Church, E. Pt. PO. 6-9677.

BANKHEAD HIWAY
CORNER Azalea and Hiway 78, about 3 miles west of Chattahoochee River. Lot 200x200. Improved by small store and 2-pump combination station. Property will certainly enhance in value. Call C. C. Johnston, res. TR. 4-6911, or ofc. JA. 3-6262.
Roy D. Warren Rlty., Inc.
Realtors, 418 Healey Bldg.

WEST PEACHTREE
OWNER has 2 lots he is desirous of disposing of. Priced right. Call Marion Britain.
WALL BROS. RLTY. CO.
975 W. Peachtree TR. 6-5811

2 HOUSES IDEAL FOR DUPLEX CORNER LOT ZONED M-1 CALL TODD OR SMITH
Bob Todd Rlty., 970 Pdmt. TR. 5-0117

Vacant Lots—Subdivisions 166

62 ACRES SANDY SPRINGS
1710 FT. along Brandon Mill Road. Directly across the street from where new grade school is to be built. Ideal and ready for subdivision. Enhancement assured. Sign on property. Utilities available. Call C. C. Johnston, res. TR. 4-6911 or ofc. JA. 3-6262.
Roy D. Warren Rlty., Inc.
Realtors, 418 Healey Bldg.

TRI-CITY AREA
FINEST lots available in subdivisions restricted, from $15,000 to $50,000. Will sell lots individually or to builders, or we will build the house of your choice on these lots.
Tri-City Rlty. & Mtg., Inc.
1239 Northeast Main St.
COLLEGE PARK, PO. 6-6227

KENILWORTH ESTATES
100x300 LOTS, $2,500
FISHING — BATHING — BOATING ON LAKE KENILWORTH
NATURAL GAS—WATER—TERMS
DR. 3-2549; Residence. DR. 3-9915
Grady Duffee—Realtor
Suite 100, Rutland Bldg., Decatur

EXCLUSIVE LOT
LOCATED IN FINEST NORTHWEST RESIDENTIAL AREA. Beautifully wooded, 170x263. Priced $12,500. Call JOHN A. LEE, JA. 2-5477 office; CE. 7-2818 evenings.
ADAMS-CATES CO.
Realtors JA. 2-5477 201 Hurt Bldg.

SANDY SPRINGS AREA; good residential bldg. lots. Reasonably priced. Mr. Cooke, CE. 3-4513.

COBB COUNTY; 900 ft. on paved road, with water, nice timber. $3,500. Mr. Hopkins, CE. 3-1344.
WEYMAN & COMPANY
Rltrs. JA. 4-0281 C & S Bk. Bldg.

Attention Builders
OVER 50 IMPROVED LOTS, including sewerage, available with excellent terms.
HOUSES PRICED FROM $12,000 to $17,000 already in area.
CONTACT B. E., 14, Journal-Constitution.

FOR SALE—25.8 acres 11 miles from Atlanta, ½ mile from Atlanta Gen. Depot. Near paved rd., Atlanta phones, county water, natural gas within ½ mile. Big demand for homes in this area. Ph. MA. 7-1058 nights and Sunday. Ph. MA. 7-9137 weekdays.

CHRISTMAS LANE, NE
ONLY 2 lots left, houses from $18,000 to $24,000. 1 corner lot, 75x180, all improvements both sts., $1,850. One 88x176 lot, $2,000. Priced for quick sale. Owner, DR. 7-8749, DR. 7-4452.

100X700 FEET
ON WEST SIDE OF WELLS DR., SW, runs back to trunk sewer line. A good buy at $1,750. MR. BALDWIN, PL. 8-1921; JA. 2-4655.
PAUL C. MADDOX CO.
Realtors Standard Bldg.

APARTMENT LOT
ZONED 17 units, well-located Buckhead section. Walking distance to transp. and schools.
Holley Rlty., 3179 Maple. CE. 3-1882

160 ACRES with 2 houses and barns, 12,000 ft. road frontage. All utilities. N. of Sandy Springs. For quick sale, $450 per acre. Harry Kelton, JA. 5-0694; nights CE. 7-6682.
FAIN REALTY AND INS. CO.

GOOD BUYS
100 ACRES — Only $250 per 5 acres, old house, $5,500. 3 lots, 100x300, $1,775 each. Foy Rlty. Co., DR. 8-3454, 123 Sycamore St., Decatur.

BEAUTIFUL wooded, level, 90x434 lot; all utilities. Interlochen Dr. $4,600. Hugh Drake, Drake Realty Co., 2226 Roswell Rd. CE. 3-5382.

DESIRABLE lot for vacation home, located in lakeside grove. On Jackson Lake, $300. Call BL. 3-7363.

2 NICE lots, Dodson Dr., East Pt. (near Hogan Rd) 100x200 each. Zebedee Rlty., 147 Cent. PO. 6-0214.

DEEP 100x318 N'side lot with beaut. knoll. 125-ft. back, $3,500. CE. 3-6098.

NEAR Candler-Glenwood, 100x170. Bargain. $1,650. JA. 4-7781. TR. 4-6645

CHOICE residential lots. Woodall Rlty. 311 B'head Av. CE. 7-8639

W. CONWAY. See sign. Excl. Salmon Rlty., 4434 N'side Dr. BL. 5-3033.

6 ACRES, N'Side Dr. Stanley Hall Rlty., Buckhead. CE. 3-2167.

Houses—Sale or Rent 168

SMYRNA—210 Benson Ave. 3 bedrooms, furn. or unfurn., Mrs. Cannon, CE. 3-2176.

To Exchange 169

NICE 2-bedroom home, with garage, situated on 74x142-ft. lot. Located in city of Smyrna. Will consider trade for other property in Atlanta-Marietta area. HE. 5-0675, after 5 weekdays, anytime week ends.

TRADE house in Charlotte, N.C. (better section) $17,700, for rental property in Atlanta. Write W. L., 421 Seneca Pl., Charlotte, or call PL. 5-2068 in Atlanta.

2-BEDRM. house—Sell or trade for lots, acreage, farm or large house. Louise C. Stubbs, Bkr., 2694 Headland, East Point, PO. 6-3675.

TRADE Houston, Texas home for Atlanta home. TR. 3-3257, 9 to 5.

LOT—Chamblee. All utilities. 2 lots near Farmers' Market. CE. 3-4774.

Farms and Lands 171

27 A., 6-RM. house, bath. 3 mi. N.W. of Lawrenceville. Good future possibilities due to location and amount of road frontage. Price $9,250; cash $4,250, bal. terms. Call Everett Bagwell, Duluth. GR. 6-3424; res., 3682.
GREEN REALTY CO.

WE CAN sell or furnish better farm lands.
B. EARL DENNY, BKR.
HWY. 85—GR. 8-6375
RIVERDALE, GA.
Open Sunday afternoon.

NORTH FULTON ACREAGE
NEAR Ocee on Jones Bridge paved road. 65 acres open, level land, with stream, ideal for small cattle farm. The price is right, with terms. Call O. M. Wheeler, DR. 8-9937, nights; office, CE. 7-0351.
SHELDON SIMMS CO., RLTRS.
3401 HOWELL MILL RD., NW

17 MI S. ATLANTA—DECATUR
14½ acres, 7 rooms, bath. Gas heat, barn, mostly fenced, stream with lakesite, long paved rd. ftge. $11,500. Terms.
T. K. WHITE, BKR., WHITE DR. S. 155 Hwy. Stockbridge 4151-4497

100 ACRES N. MARIETTA
6 ROOMS, bath, tenant house, 30 acres open, rest in pine timber, lakesite, and lots of rd. ftge. $138 acre. Ga. Real Est. Serv., Atl., MU. 8-8390, Roswell 6621.

5-ROOM house, all conveniences, 8 acres. Just off Highway 20, six miles north Conyers. 52 acres on Norris Lake Rd., 6 miles from Lithonia. 172 acres, 6 miles south Conyers off Highway 20. N. W. Moore, bkr., Conyers 6654.

LOTS OF MONEY
IN LAND development. Let us show you how.
CRESTWOOD RLTY. CO. RLTRS.
1502 Sagamore Dr. ME. 4-5200

Farms and Lands 171

24 ACRES land covered in pines. ¼ mile off Hwy. 278—$3,750 cash.
MANN RLTY. CO.
Phone 4931, Conyers, Ga.

50 ACRES, 2 lakes, near Buford. Paved rd. Good financing. $17,000. Pervis Rlty., 3908 P'tree. CE. 7-4321.

Out-of-Town Property 172

ST. SIMONS ISLAND
3-B.R., 2-bath home, 2,200 sq. ft. under roof. Brick veneer. FHA evaluation, $23,500. Equity, $6,900. C. J. Ballinger, St. Simons Island, Ga., ME. 8-2650.

Timber Lands 173

TO BUY or sell timberland. J. H. Delvin Co., 3224 P'tree. CE. 7-6702.

BUY or sell land. Amil J. Gerlock, Bkr., 306 SW Main, College Park.

Resorts 174

LAKE LANIER—Large home, on Napone Mountain, between Wahoo Creek and Little River. 2 kitchens, 4 baths. Near Gainesville's new golf course. Suitable for private club. Will sell for much less than actual cost in 1951. Call Glenn Gilreath, Athens Ga., LIberty 3-2012, or Liberty 8-2257.

LAKE LANIER—Water-front lots. Terms. Reese Davis, CE. 7-3769, nights; JA. 1-1971. days. Dargan-Whitington & Connor, Rltrs., Hurt Bld.

2-BEDROOM, lakeview cottage, furnished, wooded lot, $6,950. Terms. Norris Lake, W. D. Jacobs, Broker, Lithonia.

CONCRETE block home, overlooking Lake Allatoona. Carport and large screened porch. $6,750. Acworth WE. 4-6789.

LAKE LANIER—Level wooded lot, 75 feet front, 1 block off pavement. $850. BL. 5-1278.

LAKE Lanier—6½ acres, $7,500. DR. 8-2939. Griner Rlty., P'tree. CE. 7-6165

LAKE LANIER property H. H. Scoggins, Cumming; phone TU. 7-5350.

Real Estate Announcement 175

ATLIND all-steel homes and bldgs. Model home, Campbellton Rd. near Douglasville.

NIX QUALITY HOMES, 2980 Bankhead Hwy. SY. 4-7141.

Real Estate Auction 176

WE SELL farms, homes, business properties. Vacant lots, anywhere in Georgia or adj. states. For satisfactory results, see or write us. CE. 7-7122.
JOHNSON LAND CO., Brokers
2468 Montview Dr., NW
Johnson Auction Co.
Grant Bldg., Atlanta, JA. 5-7701

T. LYNN DAVIS Realty & Auction Co., Inc., 4459 Broadway, Macon, Ga. Phone 2-5434.

WE sell throughout South at auction. J. L. Todd, 302 W. 3rd St., Rome, Ga.

LUMMUS AUCT. CO., 809 Forsyth Bldg., Atlanta, JA. 3-7073.

Real Estate for Colored 177

160 CLEVELAND AVE., SE
6-RM. brick, nice bsmt., central gas heat, hdwd. floors, ceramic tiled bath. Priced right. We have 6 other nice homes in this section. Call Mr. Daniel for details, DR. 8-9941, Bacheller Rlty., 170 Hurt. JA. 2-2651.

183 CLEVELAND Ave., SE. $8,500, 5-room frame.

148 CLEVELAND Ave. Full basement, space, materials for 3 rooms attic.
Call Murray Hollis, res., JA. 3-5407; office, JA. 2-8117.

Poole Creek, No Down Payment
BOB STANLEY RLTY. CO.
1516 Healey Bldg. JA. 5-1606

871 CREW ST. 6 rms., bath, nice level lot, 50x190 to alley. TR. 3-2444, owner.

Wanted—Real Estate 180

NEED LAND FOR SUBDIVISION
DEKALB or Gwinnett County.
NEED GI RESALES
INVESTOR will purchase immediately for cash.
SELLING?
OUT-OF-TOWN CLIENT WANTS 2- OR 3-BEDRM.; 1- or 1½-bath home in desirable NE or N. Decatur section. Will pay up to $17,000. Possibility of quick sale if your home meets this general description. DUDLEY UNDERWOOD, DR. 7-2643 Off.; ME. 4-2396 night.
BRANNAN-PERRY, INC.
REALTORS—BUILDERS DEVELOPERS
403 W. Ponce de Leon

CASH CASH CASH
WANTED
GI AND FHA RESALES
Anywhere, Any Time
Money Waiting for You
CLOSE IN 6 HOURS
FREE APPRAISALS
NO RED TAPE
HAVE investor with plenty of cash, money is no object.
GILBERT THOMAS DR. 8-7166
Thomas Rlty. & Ins. Agcy., Inc.
1164 Euclid Ave., NE JA. 4-4552

Immediate Purchases
CASH CASH CASH
We Handle All Details
GI RESALES WANTED
FHA RESALES WANTED
FREE APPRAISALS
We Pay Closing Costs
CALL ME TODAY
Get Your Money Today
DR. 7-4486 DR. 3-2880
Fulton-DeKalb Realty Co.
2131 College Ave., NE

WANTED TO BUY
My Client Wants Space
PLEASE call me if you have a substantial, older, 2-story home with 5 bedrooms. We would like Northside, but the nicer streets in Druid Hills would be considered. Large entry, living room and dining room are requirements and we will look up to $45,000. Ed Barnum, TR. 3-2600, or ofc., CE. 7-0371. Adair Rlty. & Loan Co., 3130 Maple Dr., Buckhead.

CASH CASH CASH
GI RESALES WANTED
WE handle all details. Money waiting for you. Candler-Glenwood. East Lake, Decatur.
ALEXANDER, OFFICE, DR. 7-2461
ALEXANDER, RES., DR. 3-2495
ALEXANDER REALTY CO.
3140 Glenwood Rd. DR. 7-2461

WANTED OLD HOUSES
AND SMALL EQUITIES
GI OR FHA RESALES
MY clients have cash ready.
CALL DR. 8-8804
GROSS RLTY., 976 Pdmt., TR. 4-6326

NEED GI RESALES
NEED FHA RESALES
NEED RESALES
NEED LISTINGS
CASH clients for houses in E. Point, College Park, Hapeville, Cascade, Ben Hill, West End, Sylvan Hills-Capitol View. Free appraisals. Mr. Tucker, PO. 7-2676.
TUCKER RLTY., 113 Thompson, E.Pt.

2 BEDROOMS
GI RESALES wanted at once. Cash sales, free appraisal, any section. J. H. Leathers, DR. 3-1642, DR. 7-3315, Leathers Rlty., 619 Church.

IF YOU'RE THINKING OF SELLING, LET US GIVE YOU OUR OPINION ON WHAT IS THE MARKET VALUE. OFC. DR. 7-3861.
L. W. MORRIS CO.
113 Trinity Pl., Decatur

WANTED, OLD HOUSES
CALL TODD OR SMITH ONLY
Bob Todd Rlty., 970 P'dmnt. TR. 5-0117.

TO BUY, SELL OR RENT
Worley Field, Rltrs.
328 W. Ponce de Leon DR. 8-1764

WE HAVE clients for 2 and 3-bedrm. homes in East Point, College Park and SW Atlanta. Durrett Rlty Co., 402 S. Church St., E. Pt., PO. 7-9436.

URGENT!! Need 5 or 6-rm. houses Southeast and Decatur—DR. 3-0017
BRANNON-WOOD REALTY
2450 Hillside Ave., Decatur

$1,500 CASH
CLIENTS for GI resales. Chatham Rlty., Doraville. GL. 7-0282.

RESALE LISTINGS WANTED
McCay & McIntyre Realty Co.
495 S. Cobb Dr. McCay, MA. 2-2474

We Need to List Your Home
L. F. Jenkins Rlty. MA. 7-5768
Realtors, 531 Moreland at Glenwood

CASH BUYERS
HOUSES $13,500, OR LESS
MU. 8-4497, Shower Rlty., CE. 3-4481

FOR individual attention list your property with Wright & Catlin. 3179 Maple Dr. CE. 3-3286.

TO SELL or rent your property, call SAMUEL ROTHBERG, REALTOR TR. 2-0706

LIST your real estate with us. Haas & Dodd, JA. 2-3111, Haas-Howell Bl.

SUBURBAN ACREAGE or farm. JA. 3-7130, Rowe Rlty., 1400 Glenwood.

GLENCO REALTY CO.
Dec. Fed. Brch. Bldg., DR. 8-2555
HOWARD SIMPSON & ASSOC.
1607 Roswell St., Marietta, HE. 5-8012
SCOTT RLTY. & INS. CO., INC.
505 Fulton Federal Bldg., JA. 4-1376
GRAY REALTY CO.
First Natl. Bank Bldg. JA. 2-4364
WALL REALTY CO., INC.
322 Ponce de Leon TR. 6-8871
HOSFORD REALTY, INC.
REALTORS 542 CHURCH ST.
A. B. COX REALTY, Brokers
103 Grant Bldg. JA. 3-3526
WILLIAM R. JOINER REALTY CO.
931 W. Peachtree, NE TR. 6-5307

HOUSES—Any sect. Atlanta Realty Co., 83 Cain St. JA. 2-4677

Wanted—Real Estate 180

HAMILTON & PITTS, BKRS.
4004 Peachtree Rd., CE. 7-7011
L&S RLTY. & INS. CO.
609 Church, Decatur, DR. 8-2331
PITTMAN REALTY, TR. 6-3125
1002 N. H'LAND. TR. 4-4724
HARDY REALTY CO.
Clarkston, Ga. Phone HI. 3-7530

AUTOMOBILES

Automobiles for Sale 181

Antique Cars

1906 BUICK—2-cylinder, chain drive, completely restored. Will sell or trade for airplane. Also 1922 Sunbeam Touring. SY. 9-5089.

Buick

BUICK, 1953 Super Riviera 2-dr. hardtop. Light blue finish with white top, very clean inside and out. Dynaflow, radio, heater, white tires. Like new. Priced for immediate sale. Phone PO. 7-8651, agt.

BUICK—1950, 2-door, Super, Riviera. Fully equipped, straight transmission. This car is like-new condition, 37,000 actual miles. Sacrifice, $425. GL. 7-0081.

BUICK, 1956—Owner. Red and white Riviera coupe. Radio, heater, automatic transmission. White walls. Many more extras. $1,150. DI. 4-4680.

BUICK—1956, Roadmaster. Excellent condition, green and white, full power equipment, radio, heater, factory air conditioning. ME. 6-2859.

BUICK — '53 Spec. Riv. Dyna., R. and H., $395. No cash needed. Call SY. 9-1446 for credit approval. Auto Discount, 1351 Bankhead.

BUICK—'57 Riviera sedan, 1 owner, low mileage. R. and H. $1,795. Call PO. 7-6277, Agt.; home DI. 4-2359. E-Z terms.

BUICK—1952, 2-dr., Super, HT. R. and H., good trans. $325, $75 dn. Call McCune, 276 Peters St., JA. 5-5587, agt.

BUICKS — All models, best deal.
JOHN DAVIS BUICK
East Point PO. 7-4326

BUICK—1954, 4-dr., Super. Extra clean, R. and H., P.S. $795, $125 down. Call McCune, JA. 4-3457, agt.

'57 BUICK Roadmaster, 4-dr., hardtop, full power, 20,000 miles $1,995
WAGNON MOTORS, DR. 7-6451

BUICK, 1955 Station Wagon. Radio, heater, Dynaflo, 2-tone paint, white sidewall tires. BL. 5-2641, Agt.

BUICK—1956, Super, hardtop. Choice of 2. Full power. $1,395, $175 down. Call McCune, JA. 4-3457, agt.

BUICK — '53, Riviera, cleanest in town. No money down. JA. 3-5086, agent.

BUICK—'55, H.T., Cad. 38 sta. wag., cars and trucks, Nash's, JA. 5-5989.
HANSON BUICK, INC.
131 W. P. de L., Decatur, DR. 3-1685

BUICK—'55, like new. Full power. $38 down. JA. 3-5086, agt.

BUICK, 1957—Straight stick. $1,395. JA. 4-3457, agt.

Cadillac

CADILLACS
PRACTICALLY every body style in '57 and '58 Cadillacs. Priced several hundred dollars below the regular retail price.
CLYDE OWEN
766 W. Peachtree
TR. 5-8381

CADILLAC '56 Cpe. Clean, one owner, 5 original tires, power steering and brakes. Priced to sell. J. Henry Smart, Used Cars, 817 York St., SW, 2 doors from West End Post Office. PL. 8-6351.

CADILLAC—1957, "62," sedan, all power equipment, one owner, beautiful turquoise blue, like new, low mileage. Will trade late car, and finance. Call DI. 3-4297.

CADILLAC—1954, "62," 4-door. Car owned by prominent Atlanta family. Full power, excellent condition, original mileage. $1,425. DR. 8-4792.

CADILLAC—1956 coupe de Ville. Coral and white, fully powered, like new. 20,000 miles. Best offer. Private owner. $2,500. JA. 3-5086.

CADILLAC—1953, Coupe de Ville. A.T., full power, ex. clean. $1,095, $125 dn. Call McCune, 276 Peters St., JA. 5-5587, agt.

CADILLAC—1953 Coupe de Ville. A nice one. Monthly notes to suit you with nothing down. Cole Auto Co., TR. 5-8984.

CADILLAC—'56 coupe. Clean, full power, air conditioned. $2,095. Stanfield Motors, 1125 Lee St., SW, PL. 5-1673.

CADILLAC—1950 4-door "62" sedan. Very good condition. $400. Private owner. JA. 3-9513, after 5 p.m. MA. 7-3380.

CADILLAC—'55, "62," 4-dr., extra clean, F.P., A.C., Special. 664 Spring St., NW. Dir.

CADILLAC—'57, Coupe de Ville, 1 owner, 13,000 miles. 664 Spring St., NW, Dir.

CADILLAC—1954, 4-door. Full power, extra clean. Real bargain, $1,395. CE. 7-9529.

CADILLAC—'56 Sedan de Ville, with air. Perfect car. By owner. $2,495. TR. 6-5296.

CADILLAC—'53 "62," 4-dr. Comp. equip. Clean. $895. eve. TR. 2-3371.

CADILLAC — '57, 4-dr. Coupe de Ville. Like new. 664 Spring St., NW.

CADILLAC—1952 Coupe. $545. JA. 4-3457, Agt.

Chevrolet

CHEVROLETS CHEVROLETS
CLEANEST selection of used '55, '56, '57 Chevrolets in Atlanta. All body styles, 6s and 8s, automatic and straight shift transmissions.
ALSO large selection of popular make trade-ins.
"South's Only Exclusive Used Chevrolet Broker"
CHEVROLET BILL
1338 Northside Dr., NW
TR. 5-2349

HEADQUARTERS FOR CHEVROLET CARS AND TRUCKS
Sales—Parts—Service
"THE OLD RELIABLE"
JOHN SMITH CO.
536 W. Peachtree TR. 5-8111

CHEVROLET—'58, Del Ray, 2-dr., V-8, straight stick. Beautiful light blue. Come by and drive it and you will buy it. Only $149 cash or trade down. Decatur Dodge-Plymouth, DR. 8-6900.

CHEVROLET Bel Air, 2-dr. R. and H., 2-tone paint, clean. Assume notes $43.30 per mo. Call Mr. Gary, Agt., TR. 5-8984.

CHEVROLET—1953 "210" 4-dr. Powerglide, radio, heater, whitewall tires. Beautiful 2-tone green finish. In excellent condition both inside and out. Will sell straight or trade for cheaper car. Phone PO. 7-8651, agt.

CHEVROLET—'50 2-door. Excellent. $325.
OTHERS
HUGGINS MOTORS
370 W. P'tree St., NW MU. 8-8697

CHEVROLET—1958, Biscayne. Powerglide, fresh-air heater and defroster, excellent condition, from well-maintained fleet. Call Al Norbach, TR. 5-7921, 8:30 a.m. to 4:30 p.m.

CHEVROLET — 1957, 2-dr., V-8. Straight stick. Hot as a firecracker. Can sell for only $149 down. Call Don Seaver, DR. 8-6900, agt.

CHEVROLET—1957, "210," 6-cyl., 2-dr. Extra clean. Special $1,295
EMPIRE MOTORS
1435 Lee St., SW — PL. 8-3051

CHEV. '58 Bel Air hardtop, big motor, straight stick. $1,895.
TERMINAL USED CAR EXCHANGE
2581 Lakewood Ave., SW PO. 7-8822

CHEVROLET, '54 4-door, r. & h., straight drive. This car is like new. Can sell for $125 cash or trade down. Decatur Dodge-Plymouth, DR. 8-6900.

CHEV. 1952 Styleline de luxe 4-door. R. & h., auto trans. Extra clean one-owner car. No money down, $39 mo. 305 Spring, JA. 4-0325. Agent.

CHEV. 1950 Styeline de luxe club cpe. R. & h., black, white tires. Extra clean. No money down, $35 mo. 305 Spring, JA. 4-0325. Agent.

CHEVROLET — 1953 convertible. Straight shift, white walls, radio, heater, black and white leather upholstery. SY. 4-6209.

CHEV. (2) 1957s and (1) '57 Ford. Drive-away cond. $600 each. Fulton Equipment Co., 2235 Stewart Ave., SW. PO. 7-8606.

CHEVROLET—1954, 4-dr., Bel Air. St. dr., R. and H., clean. $695, $95 dn. Call McCune, 276 Peters St., JA. 5-5587, agt.

CHEVROLET—1954, Bel Air, 4-door. Automatic transmission. Private owner, clean, 29,000 actual miles, $700. PO. 1-0039.

CHEVROLET—'50, 2-door. Radio, heater. Good shape. Assume notes, $29 mo. Call Jack Williams, DR. 8-1797.

CHEVROLET, '53 4-dr Bel Air, Powerglide, R. and H. Assume notes $39 Mo. Jack Williams, DR. 8-1797.

CHEVROLET—'51, club coupe, radio, heater, good mechanically, good body, clean, $295. GL. 7-7937.

CHEVROLET—1953, Bel Air conv. R. and H., A.T., $595, $95 down. Call McCune, JA. 4-3457, agt.

CHEV. '58 Impala sport coupe. Big engine. Solid white. Automatic transmission, $1,995, PL. 3-1195, agt.

CHEVROLET—1958, Impala coupe. Straight shift, three 2-barrel carburetors. $1,900. Lithonia 6260.

CHEVROLET — 1946 coupe. Radio, heater, good. $175. PL. 5-2027. 320 Wellington Street, Southwest.

CHEV. — 1952, 4-dr. dlx., straight shift. Clean as a pin. New tires. $395. By owner, ME. 6-4854.

CHEV., '57 BA sport cpe. Power pack. Straight stick, $1,795. Russell Hiter, BU. 9-9131, Agt.

CHEVROLET—'56, 4-dr., V-8, Biscayne. Radio, W.-S.-W. tires. Special $1,595. PO. 7-8822, agt.

CHEVROLET — 1957 Bel Air sport coupe. Like new. Cole Auto Co., 889 W. P'tree. TR. 5-8984.

Automobiles for Sale 181

Chevrolet

CHEVROLET—'57, solid white sports coupe, straight dr. Like new. 664 Spring St., NW., Dir.

CHEVROLET — 1950, 4-door sedan. Powerglide, clean. Good condition. $245. Dir. PL. 5-7068.

CHEV.—1951, 9-pass. Carryall. Small down payment. 376 Memorial Dr., JA. 2-5010, bkr.

CHEVROLET—'55, Bel Air sport cpe. Sharpest in town. $50 will handle. JA. 3-5086, agt.

CHEVROLET—1954, 2-dr. Straight drive. $595. $95 down. Call McCune, JA. 4-3457, agt.

CHEVROLET—1953, 4-dr, R. and H. Clean $595, $95 down. Call McCune, JA. 4-3457, agt.

CHEV. '58 2-dr., V-8. Radio, heater, straight shift, low mileage. PL. 3-1195, agt.

CHEVROLET, '57, "8" cyl. 2-dr. Heater. Real nice. Only $1,095. CE. 7-4413, agt.

CHEVROLET—'54, 9-passenger wagon. $75 dn., $45 mo. Tarpley, DR. 8-1797, dealer.

CHEVROLET—'50, assume notes $29 month. Call Mrs. Cain, DR. 8-1797, agent.

CHEV. '50 2-dr., extra sharp, no money dn. Notes $33 mo. PO. 6-0422.

CHEVROLET—'54, 2-dr. sedan, looks and runs good, $575. HE. 6-1360, dir.

CHEVY—'52, Bel Air. A cream puff. No down payment. JA. 3-5086, agt.

CHEVRORLET—'55, V-8, P.G. Hardtop, $995. 1298 Spring, TR. 4-0742.

CHEV., '55, 2-dr. V-8. Clean. $675. Lin Gunn Used Cars, JA. 4-1701.

CHEV. '52. Cleanest in town. $10 dn., $9 wk. PL. 8-6791. Bkr.

CHEVROLET—1952. Nice. $325. Owner, DR. 8-4695.

Chrysler

CHRYSLER—1955 Windsor 2-dr. hardtop Nassau, 2-tone paint, automatic, R. and H., W.-S.-W., P.S., P.B. A real sharp car. Take over payments $69.32 per mo. including interest, ins. and carrying charges. Call Mr. Huff, agt., TR. 4-2756.

CHRYSLER—'56, 2-tone, New Yorker. Excellent condition, air-conditioned, heater, radio, full power, white side-wall tires. Owner deceased. TR. 5-5283.

CHRYSLER — 1956, Windsor, four-door. Light blue, radio, heater, white walls, factory air conditioning; perfect condition. $1,550. DR. 8-8437.

CHRYSLER—1958, Saratoga, 4-door sedan. Solid black, P.-S., P.B., air cond. 1 owner. Like new. 17,000 miles. $2,950. Call GL. 7-7249.

CHRYSLER—1957, Saratoga, 4-door, HT. Full power, new. Wooddall Motor Co., PO. 6-0291.

CHRYSLER—1956 Windsor 4-dr. Full power. $1,245. JA. 4-3457, agt.

Corvette

CORVETTE — 1956, 230 engine, 3-speed transmission, radio, heater, hardtop, 8,000 miles. $2,975. By owner, PO. 6-2681.

CORVETTE (2) radio, heater, new transmissions. PO. 6-2626. PO. 7-8644, dealer.

De Soto

DE SOTOS (3) 1958 Firelite hardtops. Full power and air conditioning. Driven by Mr. Wagstaff and executives only. Take your pick. We will produce factory invoices and sell for less. Evel. condition. New-car warranty. Call Mr. Huff, TR. 4-2756, agt.

DESOTO—1956 Firedome 4-dr. R. and H., pushbutton trans., power brakes, power steering, W.S.W. tires. One owner. 28,000 miles. Extra nice $1,395.
EMPIRE MOTORS
1435 Lee St., SW PL. 8-3051

DE SOTO — '55 2-dr. hardtop. Radio, factory air conditioning. P.S., P.B., 2-tone paint. Extra nice. $1,195. CE. 7-4413, agt.

DESOTO—1956, 4-dr., Firedome V-8. Full power, 24,000 miles; extra clean. $1,495, $175 down. Call McCune, JA. 4-3457, agt.

DE SOTO — 1957 Firelite 4-door sedan. Excellent condition. By owner. $1,725. BU. 9-3344.

Dodge

DODGE—'59, Heater, directional signals, Torsionair ride, safety-rim wheels. Small down payment or trade of equal value; payments $69.92 month, 10% financing on the spot. Call Phillips, TR. 4-5263, agent.

DODGE, '57 4-dr., 6-pass. wagon. V-8, R. & h., auto. trans. Is absolutely like new. Can be bought for only $179 cash or trade down. Decatur Dodge-Plymouth, DR. 8-6900.

DODGE '57 Coronet 2-dr. hardtop. Red and white. Auto., R. and H., white tires. Extra clean. $1,695. Frank Cochran, ME. 6-4309, agt.

DODGE—1957 Royal Lancer, 2-door, hardtop. Must sell due to change in job. $1,795, $200 down payment. Call DR. 8-7663.

DODGE—1951, 4-dr., Coronet, R. and H., clean and good trans. $195, $50 dn. Call McCune, 276 Peters St., JA. 5-5587, agt.

DODGE—1954, V-8, new tires, radio, heater, automatic transmission, 35,000 actual miles. After 8 p.m. BU. 9-0935.

DODGE, '56, Coronet, Lancer, hardtop. R. and H., auto. trans. Very clean. Only $1,095, CE. 7-4413, agent.

DODGE—1957 Royal 4-door. Radio, heater. White walls. Low mileage. Highest offer over $1,600. DR. 8-6031.

DODGE—1948. New motor, 2 new tires, good condition; good clean car. $195. SY. 9-1251.

Dodge

DECATUR DODGE-PLYMOUTH
125 W. Ponce de Leon—DR. 7-6424

DODGE, '53. Real sharp. $150 down. Ask for Storey. PO. 7-8244. Bkr.

CHEVROLET, 1956 Bel Air .... $895 JA. 4-3457. Agent.

CHEV. '50 sta. wag. R. & h. Nice. $75 down. TR. 5-9121, Agent.

DODGE—1949 4-door Coronet. Radio, heater. $285. MA. 2-4031.

DODGE 1951 hardtop. $225. JA. 4-3457. Agt.

Ford

FORDS FORDS FORDS
THE cars below require no down payment. Notes as low as $25 per mo. 45 days before first payment.

'51 VICT.	$35 per mo
'52 2-DR.	$39 per mo.
'52 4-dr.	$37 per mo.
'53 VICT.	$45 per mo.
'53 2-DR.	$37 per mo.
'53 4-DR.	$38 per mo.
'53 CONV.	$39 per mo.
'54 CONV.	$25 per mo.
'54 STA. WAG.	$41 per mo.
'54 2-DR.	$41 per mo.
'54 4-DR.	$41 per mo.
'55 4-DR.	$49 per mo.

NO DOWN PAYMENT
Cole Auto Co., TR. 5-8984
889 W. PEACHTREE TR. 5-8984

FORD, 1958 6-passenger ranch wagon, 13,800 actual miles, V-8, Fordomatic, heater, two-tone. Excellent condition. $400 down, assume notes $69 month, including insurance. Will take good '51 or '52 Chevrolet or Ford for equity. Owner, DR. 8-3164.

FORD '54 V-8 Fairlane town sedan. R. & h., Fordomatic, factory air cond. Extra clean inside and out. $1,299; $199 down. Fine Cars, Inc., "The Walking Man's Friend," 445 Spring St., at Hunnicutt. Open 'til 10 p.m.

FORD—1957, Fairlane, "500," 4-dr. Fully equipped including air conditioning. This is a one-owner, very nice car. Can sell for only $149 down. Call Blackwell, DR. 8-6900, agent.

'54 FORD Convertible. Straight drive. R. and H. Good tires, good top $795
CAREY PAUL MOTORS
687 Spring St., NW TR. 6-3776

FORD — 1959 Town Sedan, Fairlane "500," like new. Take up payments. Phone DR. 3-1491. Al Means Ford, 126 Court Sq., Decatur. Ask for James Byers or Nancy Floyd.

FORD—1957 Fairlane 500 Vict. Straight stick, beautiful black and white finish. I'll sell this car cheap. See or call Brookwood Mtrs., 1730 Peachtree St., TR. 2-8505.

FORD 1956, 6-cylinder, 2-door. Exceptionally clean. Low mileage. Perfect mechanical condition. Must sacrifice. 308 Dunlap Ave., East Point. PO. 7-0062.

FORDS—Wagons, convertibles, hardtops. 60 cars to choose from. Financing arranged, no credit needed. Call JA. 4-7919. 1119 Memorial Dr. Miller Motors.

FORD — 1958 country sedan station wagon, 9-passenger. Blue and white; excellent condition. $300 equity, assume small monthly payments. ME. 4-0755.

FORD 1951 4-door sedan. Straight drive, high super V-8 engine, safety glass, former FBI automobile. Good condition. $375. Grant, dir., PL. 5-7068.

FORD '57 Ranch Wagon. Green and white. Fordomatic, R. and H., white tires. Just the thing for vacations. $1,595. Ralph Kinsey, ME. 6-4309, agt.

FORD—1956, Victoria. Radio, heater, white walls, 28,000 miles. Very clean. Have 2 cars, 1 must go. Private. After 6 p.m., ME. 4-5371.

FORD — '55,4-door, V-8, Fom., R. and H., nothing down, $58 per month. Extra clean. Call Tommy Bozeman, PO. 1-0671, Universal Motors.

FORD — 1958, 2-door, Custom "300." Ex. state patrol car. 312-hp. motor. Sharp. $1,395. $150 dn. Call McCune, 276 Peters St., JA. 5-5587, agt.

FORD—1953, 2-dr., Customline. St. dr., R. and H. Newest '53 in town. $495, $95 dn. Call McCune, 276 Peters St., JA. 5-5587, agt.

FORD — 1957 Victoria. Real nice, one owner. White. Fordomatic, R. and H. No required down payment. Cole Auto Co., TR. 5-8984.

FORD '58 Custom "300" 2-dr. "6" cyl. Black. A real low mileage, one owner. Heater, white tires. Frank Cochran, ME. 6-4309, agt.

FORD — '54 Customline "8" cyl. 2-tone paint. R. and H., Fordomatic. 29,000 actual miles. $895. Vance Harrell, CE. 7-4413, agt.

FORD, 1951 Victoria, R. & h., overdrive, 2-tone paint, white tires. Clean. No money down, $39 mo. 305 Spring St. JA. 4-0325. Agent.

FORD—1953 4-dr., V-8, 9-pass. sta. wag. St. dr., R. and H., clean. $645, $95 dn. Call McCune, 276 Peters St. JA. 5-5587, agt.

FORD '53 Victoria. Black. Fordomatic, R. and H., white tires. Extra clean. $695. Frank Cochran, ME. 6-4309, agt.

FORD—1956 4-dr., "6" cyl., 9-pass. sta. wag. St. dr.; clean. $1,095, $125 dn. Call McCune, 276 Peters St., JA. 5-5587, agt.

FORD, '54 Victoria .... $1,095 JA. 4-3457. Agent.

Automobiles for Sale 181

Ford

FORD — 1959 Galaxie, black and white, fully equipped. Private. 2,900 miles. $2,750. MU. 8-7185 Fri., Sat., Monday.

FORD—'59, No cash needed. $59.24 per mo. See or call Norman Clayton, PO. 1-0671. Universal Motors, Hapeville.

FORD '55 Fairlane 4-dr. Green and white. Fordomatic, R. and H., white tires, $995. Roy Trull, ME. 6-4309, agent.

FORD — 1955, Country Sedan, 9-passenger, radio and heater, low mileage. 1 owner. CE. 3-7310 after 3 p.m.

FORD—1955, Fairlane, club sedan. Straight drive, R. and H. $895, $150 down. Call McCune, JA. 4-3457, agt.

FORD '53 2-dr. "6" cyl. Blue. R. and H. A nice 2nd car for Mom. $495. Frank Cochran, ME. 6-4309, agt.

FORD '54 M.L. "8" cyl. 2-dr. White. R. and H., white tires. A real nice car. $395. Roy Trull, ME. 6-4309, agt.

FORD — 1955, 2-door, Customline. Fordomatic, radio, heater, extra clean, original owner. HE. 5-7009.

FORD—'55 Country Squire. R. and H. Fordomatic. Extra nice. Only $1,195. Bob Matthews, CE. 7-4413, agt.

FORD '57 Custom 2-dr. V-8. Blue. R. and H., white tires. Clean. $1,295. Ralph Kinsey, ME. 6-4309, agt.

FORD—'54, Custom 4-dr. R. and H. Extra clean. $795. Harris Hubbard, Crest Motor Co., CE. 7-4413.

FORD—'56, V-8, Victoria, Fairlane coupe, R. and H., W.S.W. tires. Special $1,595. PO. 7-8822, agt.

FORD '56 2-dr. club. White. Power pack, R. and H., white tires. $1,195. Roy Trull, ME. 6-4309, agt.

FORD—1956 Crown Vic. A.T., clean. $1,295, $125 dn. Call McCune, 276 Peters St., JA. 5-5587, agt.

FORD—'58, 4-dr., V-8, stand. trans., $150 and assume $66.35 mo. notes. PL. 8-6761 or PL. 8-7807.

FORD—'56 V-8. Automatic, R. and H., cream puff. $150 down. Ask for DeLany, PO. 7-8244, bkr.

FORD—'53, Custom Club Coupe V8 with Fordomatic. Must see to appreciate. HE. 6-1360, dir.

FORD—'52, Must sell this week. Will trade and finance. Call Lindsay, PO. 1-0671, Universal Motors.

FORD '55 Custom "8" cyl. Green. R. and H., white tires. $995. Ralph Kinsey, ME. 6-4309, agt.

FORD—1955 Fairlane Fordor, good condition, reasonably priced for quick sale. HI. 3-9261.

FORD—1955, Crown Victoria. R. and H., A.T. $1,095, $150 down. Call McCune, JA. 4-3457, agt.

FORD '57 9-passenger station wagon. Radio, heater, automatic. Extra clean. PL. 3-1195, agt.

FORD 1956 Fairlane club coupe. Radio, heater, Fordomatic. Extra nice. JA. 4-1701, agt.

FORD, '56 Fairlane 4-dr. R. and H., automatic trans., 2-tone blue. $1,195. CE. 7-4413, agt.

FORD—1957, Fairlane, V-8, 4-dr. R. and H., white tires. Special $1,395. PO. 7-8822, agt.

FORD, 1955 ranch wagon, Fordomatic, radio, 1 owner. Call CE. 3-8808 after 6.

FORD 1953 Station Wagon, R. and H. Power steering. 9-pass. DR. 8-4525, agent.

FORD '51 VICT. Good cond. Full price $245. Ask for Tanner, PO. 7-8244. Bkr.

STONE MOUNTAIN FORD CO.
HI. 3-4443 STONE MTN. 8421
AL MEANS FORD SALES CO.
"On the Square," Dec. DR. 3-1491
FOSTER FORD
LITHONIA JA. 3-8811

FORD—'55, 2-dr. V-8. Clean. $550. Lin Gunn Used Cars, JA. 4-1701.

FORD—(3), '51s. Nice clean cars. $10 will handle. JA. 3-5087, agt.

FORD '56 Vict. Like new. Sm. dn. pay. $48 mo. BU. 9-4066. Dir.

FORD—'56, Victoria, black. Like new. Fm. 664 Spring St., NW. Dir.

FORD—'51, assume notes, $29 month. Call Mrs. Cain, DR. 8-1797.

FORD—'58 convertible. $300 equity. Assume notes. PO. 6-0677.

EAST POINT FORD
1230 N. Main St., PL. 3-2121

FORD—'56 STA. WAG. PARKLANE $1,095. JA. 4-3457, Agt.

FORD 1950. Little rough. Runs good. $98. JA. 4-3457. Agt.

Foreign Cars

ECONOMY CARS SPORT CARS
ENGLISH FORD .... JAGUAR
FIAT .... AUSTIN-HEALEY
MORRIS .... VOLVO
ALFA-ROMEO .... PEUGEOT
AUSTIN A-35 .... M.G.A.
Complete Factory Parts and Service For Each Make
SPORTS CAR CENTER
TOM AND JIM DOWNING, OWNERS
500 W. Peachtree JA. 3-2561
486 Spring St. JA. 3-1581
2953 Peachtree Rd. CE. 7-3309
500 N. Main, East Point PO. 1-8448
741 Spring St., NW TR. 5-9321

GOGGOMOBILE
BEAUTY, economy, safety, 55 miles per gal., 6 new models, from $1,095 P.O.E. Germany's leading, more compact car. 4 new plants open in Europe, 2 in So. America. We have 2,000 units per mo. for South and West. Call, wire, or write guaranteed franchises. Full profits, parts, service, Ga., S.C., Ala., Miss., Tenn. Continental Car Distributors, Crestlawn Mem. Bldg., 2000 Marietta Blvd., NW, Atlanta 18, Ga. SY. 4-4428, ask for Mr. Thomas or Mr. Ferguson.

VAUXHALL Victor Super 4-dr. sedan and 4-dr. station wagon. Made in England by General Motors. GM warranty. Parts available in Atlanta now. Roomy, superior riding quality, lively performance. Big enough to be safe, small enough to be economical. Up to 35 miles per gallon. Our special, $1,995 with heater. Smith-Johnson Pontiac, 1210 N. Main St., East Point, just beyond Ft. McPherson, PO. 7-7491.

Drive a little, save a lot on
'59 RENAULT
Dauphines or 4 CV models.
Thornton Motors, Inc.
Authorized Renault Dealer
2 convenient locations
Austell Douglasville
Phone 2568 2391

PEACHTREE PLYMOUTH
SALES—SERVICE
BORGWARD Triumph and TR3. CE. 3-4775.
PEACHTREE PLYMOUTH
3275 Peachtree Rd., NE

Foreign Economy Cars
SPORTS CARS
SALES—SERVICE—PARTS
Import Motors, Ltd., Inc.
46 North Ave., NE TR. 6-8228

'59 VOLKSWAGEN
$1,630
$68 (Get Ready and Handling)
$1,698 Full Price
EUROPA IMPORT
3029 P'tree Rd., NE CE. 3-3246

MERCEDES-BENZ
AUTHORIZED DEALER
SALES—SERVICE—PARTS
HIX GREEN BUICK CO.
41 North Ave., NE TR. 2-5844

PRINZ, New 1959. Beauty and economy. 35 miles per gal. on regular gas. Family size. No cash required. 1st 18 months $60.16 per mo. Remaining 18 mos. $44.61 per mo. Call Mr. Huff, TR. 4-2756, agt.

SIMCA — '58, new, big savings, pickup truck. Up to 40 miles per gallon, over ½-ton pay load. Big, roomy pickup body with canvas top. Only $1,695, terms and trade. Lute Riley, TR. 5-4146, agt.

METROPOLITAN—'55, hardtop. R. and H. real nice, mileage saver. Only $895. J. Henry Smart Used Cars, 817 York St., SW, 2 doors from West End Post Office. PL. 8-6351.

METROPOLITAN '59, 2-door hardtop. Radio, heater, white-sidewall tires. Less than 1,500 miles. Like new. Reasonable down payment and assume notes. Owner, DR. 8-2047.

SIMCA — '59 four-door sedan. $287 down, $59.29 per month. Gives up to 40 miles per gallon. Call Mike Harrington at Simca Mart, TR. 5-4146, agent.

MERCEDES BENZ—'59, 180D, Diesel motor, 38 miles per gallon, white-wall tires, reclining seat, best offer. 3529 Piedmont Rd., NE, CE. 3-6853.

XK 120 JAGUAR coupe, radio, heater, 4-speed, gear box. Good condition, reasonable price. TR. 4-4337, after 7 p.m.

PLENTY OF NEW VOLVOS
Atlanta's Authorized Volvo Dealer
FOREIGN CAR SALES
PO. 7-0565. 318 N. Main St., E.P., Ga.

Brundage Motors Atlanta, Inc.
Atlanta's Only Authorized Volkswagen Dealer
390 W. Peachtree St., NW. JA. 3-8541

VOLKSWAGEN—1957, 2-dr. R. and H. fully equipped, extra clean. $1,495. $150 down. Call McCune, 276 Peters St., JA. 5-5587, agt.

SIMCA — '59. new station wagon, $1,963. Up to 40 miles per gallon, 1,100-pound pay load. Call Johnny Lander, TR. 5-4146, agt.

ENGLISH FORD—'59, Squire Station Wagon, less than 2,500 miles, like new. Reasonable or will trade. HE. 6-1360, dir.

RENAULT — 1959, Sun roof, white-wall tires, less than 6,000 miles, $1,495. By owner. HE. 6-1274.

ENGLISH FORD, 1957 Squire Station Wagon, 19,000 actual miles. Excellent condition. BL. 5-1262.

WE specialize in MGAs and Austin Healeys. Call Atlanta Imports, Inc., PO. 6-2626, PO. 7-8644.

MERCEDES "220," Sunroof, loaded with extras. Call PO. 6-2626, PO. 7-8644; dealer.

MGA, 1958 Cpe. Loaded with extras. $100 down payment. PO. 6-2626, PO. 7-8644. Dlr.

GHIA — 1958. One owner. Excellent condition. Radio, white walls. $2,295. MA. 7-7873.

FOR best prices to buy or sell call Tom Myers, PO. 6-2626; Po. 7-8644. Dealer.

FIAT—Sales and Service
Hills, Inc., 3163 Roswell, CE. 7-2627

Automobiles for Sale 181

Foreign Cars

FOREIGN AND SPORTS CARS
NORTHERN, 674 Spring, TR. 4-1204
Italian Imported Car Co.
FIAT, 741 Spring St., NW. TR. 5-9321

MGA's (6), real clean cars, loaded with extras. PO. 6-2626, PO. 7-8644.

MGA—'57, some body damage; special. PO. 6-2626, PO. 7-8644, dealer.

VOLKSWAGEN—Decatur, DR. 8-7571. Jackson Motor Co., 211 W. P. de Leon

HILLMAN '55 hardtop, $450, or $100 down. Ask for Cook. PO. 7-8244. Bkr.

Downing Motors—RENAULT
486 W. Peachtree, JA. 3-3461
HARRY SOMMERS

METRO '57 convertible. R. & H. PO. 6-2626; PO. 7-8644, Dealer.

TR2—Some body damage. PO. 6-2626, PO. 7-8644, dealer.

HILLMAN HUSKY — '58, like-new. $1,375. DR. 3-3902.

V.W.—'57. One owner, unusually clean. BL. 5-2695.

Hudson

HUDSON—1947. Runs good. $60. DR. 3-5830.

Jeeps

JEEPS
ALL models and styles. Large selections. Call Courtney Wynn.
HIX GREEN "JEEP"
46 North Ave. TR. 6-8228

'56 UNIVERSAL Jeep. Only 6,000 miles. 4-wheel drive, hydraulic lift, power takeoff, heater, metal cab. Spare tire has not been out. Must see to appreciate. ME. 6-4309. Agt.

'53 ARMY Jeep. Front-wheel drive. In excellent cond. Ask for Bray, PO. 7-8244. Broker.

JEEP delivery panel wag., good cond. Bargain, $395. TR. 2-2131, bkr.

ARMY JEEPS—Jeep tops, $10. Lee Lance, 42 Hwy., Conley, Ga.

JEEP wagon. Best cash offer. JA. 2-5010, bkr.

Lincoln

LINCOLN—'56 coupe. Power steering and brakes, like new. $1,695. Stanfield Motors, 1125 Lee St., SW. PL. 5-1673.

LINCOLN—1951, Cosmo., 4-dr., A.T., runs good and clean. $295, $75 dn. Call McCune, 276 Peters St., JA. 5-5587, agt.

LINCOLN—'55 coupe. Power steering, power brakes. $1,095. Stanfield Motors, 1125 Lee St., PL. 5-1673.

LINCOLN — 1954 Capri convertible. Full power. Less than book value. Sacrifice price. $695. ME. 4-5030.

Mercury

MERCURY—'57, HT., 2- and 4-dr., fully equipped, assume balance, no cash needed, notes to suit you. Will trade for older car. See or call Jones or Butler, PO. 1-0671. Universal Motors.

MERCURY, 1955 Monterey 2-dr. hardtop. Automatic, R. and H., w.-s.-w. tires, real class. No cash required. Take over payments $67.72 per mo. Call Mr. Huff, agt., TR. 4-2756.

MERCURY—1955. Clean, 4-dr. Monterey. R. and H., auto. trans., pow. steering and brakes, w.-w. tires. Pri. owner, $995. Down payment to suit you. Hayes, TR. 2-0450.

MERCURY—'59 Monterey H.T. coupe. R. and H., automatic, w.w. tires. Like new. 1,600 actual miles. $2,975. Atlanta Outlet, 260 North Ave., NE, TR. 5-1609.

MERCURY—1954. Rent due, landlord's peeved, I guess I'll have to sell my clean little '51 Mercury. Small down, can arrange terms. Susie, JA. 5-1722.

MERCURY—'54, Monterety hardtop, fully equipped, no cash needed. See or call J. C. Owen, PO. 1-0671. Universal Motors.

MERCURY, 1950 4-dr. R. & h. Clean. $195; $45 down. Call McCune, JA. 4-3457. Agent.

MERCURY—1954, 4-dr., Monterey. St. dr., R. and H., clean. $595, $95 dn. Call McCune, 276 Peters St., JA. 5-5587, agt.

MERCURY—'55, 4-door, Monterey. Automatic transmission, radio, heater, like new. Only $995. PL. 8-1821.

MERC. '52 Monterey sport coupe, radio, heater, automatic transmission. $114.85 down. TR. 5-8481. Agt.

MERCURY—1954, Monterey, hardtop. R. and H., A.T. $695, $100 down. Call McCune, JA. 4-3457, agt.

MERCURY 1957 Monterey coupe. Radio, heater, straight drive. Clean. TR. 5-7708, dlr.

MERCURY, '51 4-dr., O.D., R. and H. Assume notes $21 Mo. Tarpley, Bkr., DR. 8-1797.

FRANK GRAHAM CO.
600 W. Peachtree TR. 6-8231

Nash

NASH Rambler, '54. Straight drive, R. and H., like new. $895. Stanfield Motors, 1125 Lee St. SW, PL. 5-1673.

NASH—1953, Rambler sta. wag. St. dr. clean. $495, $95 dn. Call McCune, 276 Peters St., JA. 5-5587, agt.

NASH, '49, "600," 4-dr. Heater. Extra sharp. Only $195. CE. 7-4413, agt.

Oldsmobile

BEAUTIFUL
OLDSMOBILE — 1950 "88" Holiday coupe, dark blue metallic paint with black and white leather interior. This car has a new motor, front end and transmission. Best offer over $395, private owner. CE. 7-7635.

OLDSMOBILE—1955, Super "88," 4-door, Hydra-Matic, power steering, radio, heater, tinted glass, autronic eye, clean, low mileage, new treads. $1,295. Bank financing available. McKinnon, TR. 2-6605 or PL. 5-1630 night.

OLDS—'53 convertible, R. and H., auto. trans. This is about the cleanest one in town. Will start every time. Can be bought for only $129 cash or trade down payment. Decatur Dodge-Plymouth, DR. 8-6900.

Oldsmobiles
FRED WALTERS OLDS
AUTHORIZED SALES—SERVICE
3232 PEACHTREE RD., CE. 7-0321

MITCHELL Motors, Inc.
"Your Oldsmobile Dealer"
Authorized Sales and Service
350 W. Peachtree St., NW, JA. 2-3255

OLDS.—1955, "98," Hol. cpe. Full power, like new. Must see to appreciate. $1,295, $125 dn. Call McCune, 276 Peters St., JA. 5-5587, agt.

OLDS.—1956, Super, "88," 4-dr., hardtop. Full power, solid white. One owner, $1,495, $175 down. Call McCune, JA. 4-3457, agt.

OLDS.—'56, "88," 2-dr. sedan, P.B., 27,000 actual miles. A real nice car, blue and white. Duke Hodges, agt., TR. 5-9345.

OLDS.—'56, "98," Holiday coupe. Like new, full power, air conditioned. $1,595, Stanfield Motors, 1125 Lee St., SW, PL. 5-1673.

OLDSMOBILE — 1953 Super "88." R. and H., 2-tone paint, automatic drive. Extra clean. $95 down. BU. 9-2277, agt.

OLDSMOBILE—1959, 4-door hardtop. Will trade for 1956 Ford or 1956 Chevrolet for my equity. DR. 8-5196.

OLDS.—'58, Feista station wagon, P.S., P.B., air cond. Very low mileage. W. C. Rodgers, TR. 5-9345, agt.

OLDS.—1955, "98," Holiday cpe. Full power, sharp. $1,295, $150 down. Call McCune, JA. 4-3457, agt.

OLDS—1953, 2-door sedan, perfect condition. Priced right. Owner, PL. 3-7016, PL. 5-3511.

OLDS.—1949, 4-dr. R. and H., AT. Clean. $175, $25 down. Call McCune, JA 4-3457, agt.

OLDSMOBILE—'58, 4-door, hardtop. $350 my equity. One owner. ME. 4-2886.

ST. CLAIR OLDSMOBILE
304 W. WASHINGTON PO. 6-2771

OLDS '51 Holl. One owner. $15 dn., $29 mo. JA. 5-1722, ME. 6-4636. Bkr.

OLDS—1950 club coupe. One owner, R. and H., like new. JA. 3-5086, agt.

OLDSMOBILE — 1949, "88," 4-door. Clean. Radio, heater. PO. 6-2374.

OLDS '57 "98," 4-dr. All power, air cond. $1,895. BU. 9-4411. Dir.

OLDS—1949 4-dr. "88." One owner, like new. JA. 3-5086, agt.

OLDS—'54. Sup. "88," P.S., P.B., $50 down. JA. 3-5086, agt.

OLDS 1957 Holl. cpe. Full power. $1,895. JA. 4-3457. Agt.

OLDS. '54 4-dr. "88." Clean. $35 down. TR. 2-2131. Broker.

Packard

PACKARD — 1953 4-dr. Like new. Real nice. Low mileage. Low monthly notes. No down payment. Cole Auto Co., TR. 5-8984.

PACKARD, 1956 "400," 34,000 mi. Beautifully clean. Owner needs cash and will sacrifice. TR. 5-9171 or BL. 5-0379.

PACKARD—1951, conv. R. and H., A.T., good trans. $175, $50 dn. Call McCune, 276 Peters St., JA. 5-5587, agent.

PACKARD—1953 Patrician model, fully equipped, air-conditioned. GL. 7-2135.

Plymouth

PLYMOUTH—1956 4-dr. sedan. A real nice automobile. Priced at actual wholesale. Would make a beautiful 2nd car, as it is clean, and in very good condition. Only $745.
TIMMERS CHEVROLET
329 Whitehall MU. 8-5000

NEW
PLYMOUTH—1959 2-dr. No down payment, first 18 payments $72.13, last 18 payments $57.13, no cash required. Call Mr. Huff, TR. 4-2751, agt.

PLYMOUTH, '54 4-dr. Full automatic transmission. R. & h. This is a one-owner. Must be seen to be appreciated. Sell for $129 cash or trade down. Decatur Dodge-Plymouth, DR. 8-6900.

PLYMOUTH—1954 Savoy 4-dr. sedan, "6." Standard transmission, R. and H., real economy. No cash needed. Take over payments, $49.98 per mo. Call Mr. Huff, Agt., TR. 4-2756.

PLYMS. 1956 4-dr. Std. shift. Now operating as cabs. 15 units in exc. mech. and body cond. $225 ea. deposit holds car. Checker Cab, 2318 Sherwood Ave., Balto., Md.

PLYMOUTH—1947. Engine perfect. Tires still in warranty. Radio and heater. Cleanest car in town. $300. GR. 8-8611. 641 Pineridge Dr., Forest Park.

PLYMOUTH 1958 station wagon, Custom Suburban. Power steering, deluxe radio, heater. Low mileage, like-new tires, condition. One owner. BL. 5-0681.

PLYMOUTH—1957, Plaza, 6-cylinder. Automatic transmission, heater. Take over payments. Phone CE. 7-9237, ask for Bob Atkins.

Automobiles for Sale 181

Plymouth

PLYMOUTH, '53 2-dr. Cambridge. Heater. Good shape. Assume notes $29 Mo. Call Jack Williams, DR. 8-1797.

PLYMOUTH—1952, 4-dr., Cranbrook. A.T., clean. $595, $95 dn. Call McCune, 276 Peters St., JA. 5-5587, agt.

PLYMOUTH—'57, V-8, Belvedere sedan. Push-button, R. and H., white tires. Special $1,295. PO. 7-8822, agt.

PLYMOUTH '57 V-8 4-dr., PB drive, A1 cond. $1,250. New premium w.w. tires. $1,250. Owner, MA. 7-1217.

PLYMOUTH, '58, Savoy, 4-door Auto. trans., R. and H. Extra-clean. Only $1,595. CE. 7-4413, agent.

PLYM.—'52, 4-dr., '59 tag. $12 dn., $17 mo. JA. 5-1722, ME 6-4636, bkr.

PLYM. — '57 conv. R. and H., auto. $1,495. Russell Hiter, BU. 9-9131, Agt.

PLYMOUTH—'52, R. and H., nice, $10 down. JA. 3-5086, agt.

Pontiac

PONTIAC—1955, 2-dr., Cat. HT. A.T., R. and H. Good buy. $995, $125 dn. Call McCune, 276 Peters St., JA. 5-5587, agt.

PONTIAC—1954 Starchief Catalina, power brakes. $600. Bank financed. 210 Cleveland Ave., SW. PO. 7-6981.

PONTIAC—1957, Cat., hardtop. R. and H., A.T., clean. $1,495, $175 down. Call McCune, JA. 4-3457, agt.

PONTIAC—'53, very clean, low miles, original owner. Reas. offer. JA. 4-6883, nite TR. 4-5865.

PONTIAC—1955, 4-dr. R. and H., A.T. $895, $125 down. Call McCune, JA. 4-3457, agt.

TABER PONTIAC
161 Ivy St at Cain JA. 3-7366

PONTIAC — Smith-Johnson Pontiac, 1210 N. Main, E. Point, PO. 7-7491

PONTIAC—'53, R. and H., automatic. $10 down, $25 mo. JA. 3-5087, agt.

PONT. '53. X-sharp. One owner. $20 dn., $8 wk. JA. 4-5543. Bkr.

PONTIAC, '53 4-dr., nice, no. dn. $395. Masters Mtrs., PO. 6-5373.

PONT., '56, 4-dr. R. and H. $1,095. Lin Gunn Used Cars, JA. 4-1701.

PONTIAC — 1955 Chieftain Catalina, Hydra-Matic, TR. 5-7708, dlr.

PONTIAC '52. $450 or best offer. See at 360 Wellington St., SW.

PONTIAC—1949 in good condition, $175. Call PL. 3-5180.

PONT. '51, X-clean. $10 dn., $6 wk. PL. 8-6791, Bkr.

Rambler

Tom Mitchell Rambler
SERVICE AND PARTS
3130 Roswell Rd. CE. 7-9237

Ed Voyles Motor Co.
Rambler and Metro. Dealer

RAMBLER—'58. White, 6-cyl., 4-dr. 14,000 actual mi. Extra-clean; real buy. TR. 3-1616, agent.

RAMBLER—Sales and service. Bob's Rambler, 241 Spring, NW, JA. 5-6546.

Studebaker

STUDEBAKER—'58 Scotsman Station Wagon. R. and H., very clean, low mileage, one owner. Only $1,495.
OTHERS
HUGGINS MOTORS
370 W. P'tree St., NW MU. 8-8697

STUDEBAKER LARK—Have 5 new 1959 station wagons, 6-cylinder and 8-cylinder. Will sell at cost and arrange E-Z terms. PO. 7-6277, agt.

LARK by Studebaker
Chick Barron, Inc., 560 W. P'tree TR. 5-0007

STUDE.—'55, Regal cpe. Champion. O.D. Clean. $45 dn. Bkr., TR. 2-2131.

Thunderbird

THUNDERBIRD, '58, R. and H., Cruis-O-Matic, P.S., P.B., 10,000 actual miles. Only $3,695. F. T. Chamblee, CE. 7-4413, agt.

THUNDERBIRD — 1956, full power, like new. 1 owner. Ben Stokes, MA. 2-8112.

Others

ADAMS MOTOR CO.
For Used Cars and Trucks
501 S. Main St. PO 1-0601-2
EAST POINT, GA.

USED cars all makes and models, no down payment on accepted credit. Call Wright or Denson, CE. 3-6738, agent.

PLENTY of hardtops, convertibles, jeeps and trucks. Credit no problem. Cochran Mtrs., E. Pt., PO. 7-8244.

CHARLIE HALL, BKR.—Good used cars bought and sold. Covington Rd. at Glenwood, BU. 9-9141.

NEED a car? And have bad credit? Still can travel if you have sufficient down payment. PO. 7-0575, agt.

BOOMERSHINE PONTIAC
425 Spring Street JA. 3-5871
WESTBROOK MTRS., DODGE-PLY.
PO. 1-1126 228 N. Main Street
VALENTINE MOTORS
637 Spring St., NW TR. 5-9781
WAGSTAFF MOTORS
Spring at 8th TR. 6-1959
HARRY SOMMERS USED CARS
285 Spring at Baker JA. 3-6066
NALLEY CHEVROLET
2555 Stewart Avenue PO. 1-1191
GRIZZARD MOTORS
1144 Columbia Dr., Dec. BU. 9-8121
AIKEN MITCHELL
352 Spring St. JA. 4-5427
TRADE AT THE BUICK CENTER
46 North Ave., TR. 2-5466
BEAUDRY
ON THE EXPRESSWAY
TOM SMITH MOTORS
3483 PEACHTREE ROAD
Lander Motors TR. 2-6661
Dependable Used Cars

Used Cars at Auction 182

AT BISHOP BROS. AUTO AUCTION
2244 Stewart Avenue
PUBLIC SALES
MON., WED., SAT.
NIGHT, 7:30
ALL CHECKS AND TITLES GUARANTEED
PO. 7-3652—Reserve No.—PO. 1-9469

DIXIE AUTO AUCTION, INC.
1040 Brady Ave., NW TR. 5-8075

Buses 184

CHEVROLET bus made for a rolling store. Has icebox, recently completely overhauled, with new tires. Make offer. DR. 8-6805.

Trucks for Sale 185

SPRING TRUCK VALUES
PICKUPS
'58 CHEV. ½-ton pickup, 24,000 miles. An exceptionally nice truck. Special price.
'56 FORD ½-ton. Your money's worth at $795
'40 FORD V-8 ½-ton. Radio, heater, new tires. Drive it and you'll surely buy it $235
PANELS
'56 FORD V-8 ½-ton. Radio, heater, automatic transmission. Excellent condition throughout .... Special
'54 CHEV. ½-ton. 2-tone paint, clean $695
2—'54 CHEV. 1-ton panels; extra-nice, ea. $695
3—'53 CHEV. IT., extra nice, ea. $595
VANS
'52 FORD V-8 1-ton with practically new 8-ft. van body with full-width doors; nicest to be found. Sell or trade.
'55 FORD V-8 with 12-ft. van body; low mileage, excellent tires. Both truck and body in very good condition $1,195
'53 FORD V-8, 12-ft. van body $995
STAKES
'53 FORD V-8 with factory stake body. Drive it to really appreciate it $895
'55 DODGE with 14-ft. stake body, 2-speed axle, like-new tires. Cleanest '55 in Atlanta .... Special Price
'55 GMC 1½-ton, 12-stake body, clean truck .... Special Price
DUMP TRUCKS
'56 FORD V-8 F. 600, 5-yd. box dump, good tires, excellent mechanical condition. Cleanest dump to be found .... Special Price
'55 DODGE V-8, 5-speed transmission, 2-speed axle, 14-ft. flat dump, all in excellent condition .... Special
PLENTY of pickups, walk-ins, stakes, vans and tractors to select from, over 180 in all.
BANK FINANCING
FOR information on any of these trucks, contact J. A. Cronic, J. F. Reynolds or E. T. Cronic at:
R. G. A. MOTORS
Atlanta's Volume Truck Dealers
297 N. Highland, NE
JA. 4-4203 JA. 4-4210

CHEVROLET 6103 and 8/10 yd. single axle dump trailer A-1 shape. $3,400.

AUSTIN'S SPECIAL
'55 CHEVROLET tractor, V-8, 2-speed rear end. Good cond. Ideal for dump. $875
CALL ATLANTA, TR. 5-4594

1953 FORD F-500, 1½-ton stake with or without 10-ton winch. 2047 College Ave., NE.

Trucks for Sale 185

LARGEST USED TRUCK CENTER IN THE SOUTH

'50 FORD, ½-ton pickup	$375
'55 I.H.C. ½-ton pickup	$850
'55 FORD ½-ton panel	$775
'57 I.H.C. ½-ton panel	$1,050
'53 G.M.C. 1-ton panel	$750
'54 I.H.C. R-150 C-C, 142 W.B. 7:00x20 tires	$775
'55 FORD F-600, C-C, 172 W.B., 8:25x20 tires	$1,295
'55 CHEV. "6500" C-C, 174 W.B., 8:25x20 tires	$1,295
'56 I.H.C. R-162, 14-ft. stake body	$1,595
'54 I.H.C. R-170, 12-ft. van body	$1,050
(15) G.M.C. tandems, 8- and 10-yard dump bodies, 3-speed aux. trans. 9:00x20 tires	$5,000 to $6,250
'56 G.M.C. 662 Std. Cab tractor 503 Cub. Inch Gas Engine. Fully equipped	$4,500
'55 G.M.C. 550 tractor, V-8, air brakes, 2-speed axle, 10:00x20 tires, fully equipped	$2,450
'53 G.M.C. D-633 Sleeper cab tractor, air brakes, 2-speed axle, 10:00x22 tires, fully equipped	$4,500
'56 I.H.C. D.C. 205 tilt cab sleeper, Cummings engine, Road Ranger trans., 10:00x20 tires, fully equipped	$6,000

TERMS TO 24 MONTHS
OTHERS TO SELECT FROM ALL TYPES AND SIZES
From 8 to 5 Call Any of the Following:
W. W. DAVIS
JAKE BREEDLOVE
DEWEY HARRIS
DAN LAUGHLIN
GMC TRUCK AND COACH DIVISION
OPEN WEEKDAYS TO 9 P.M. EXCEPT SATURDAY 'TIL 4:30
745 Memorial Drive
Days—JA. 3-1611
After 5 Call W. W. Davis PL. 5-1882

'56 SEDAN delivery, heater, black finish; '57 Chev., ½-ton pickup, custom cab, R. and H., W.-W. tires, chrome equipment, panoramic rear window, extra clean, low mileage; '55 Chervrolet, ½-ton panel, real clean, new paint; '56 Ford, ½-ton pickup, heater, V-8.
EAST POINT CHEVROLET
DEALER, INC.
316 N. Church St. PO. 1-3138

INTERNATIONAL 190 with 10/12 yard dump trailer A-1 shape, $6,600.

NEW 6103 Chevrolet tandem drive with 8/10 yard dump body, $7,566.

ALL ready to go—terms—trade. Several others.
Carley Trailer & Equipment Company
(Carley Tr. & Eq. Co.)
710 Memorial Drive, SE

1955 INTERNATIONAL R160 with 264 engine, 5-speed transmission, 2-speed rear end, 47,000 miles, with single axle trailer, 10 good tires. See to appreciate. $2,200. JA. 4-8855.

FORD — '59 pickups as low as $1,628.88; no cash needed, up to 31½ months on the balance. See or call Scott or Rhodes, PO. 1-0671, Universal Motors.

FORD—1958, F-250, ¾, with custom-built camp body, designed to travel in Alaska. Low mileage, heavy duty. 1195 Sylvan Rd., SW, PL. 8-6326.

1955 CHEVROLET, 6100 tractor, V-8, 5th wheel, saddle tanks, ready for trailer. Only $895. Gainesville Ford Co., Gainesville, Ga., Lenox 4-3641.

1955 GMC "550" tandem-drive dump with 10-yard body, $3,000 cash. Call H. L. Benton, JA. 3-8087, or BU. 9-9417, after 6:30 p.m.

CHEVROLET—'52, 1-ton truck, a good one, has good tires. Sell or trade for car or pickup truck. HE. 6-1360, dir.

'52 GMC 1-ton, van-body, with 3 inches insulation. Dual wheels, good rubber, extra clean, $650. ME. 6-4309, agent.

DODGE — '54, ½-ton pickup, with stake body, has cracked windshield, fair condition, $375. HE. 6-1360, dir.

USED TRUCKS—TRUCK PARTS
STANDARD TRUCK & EQUIP. CO.
949 Memorial Dr., SE, MU. 8-6610

INTERNATIONAL HARVESTER CO.
Used trucks, all sizes. See Long. 580 Whitehall St., SW MU. 8-4445

CHEVROLET, 1949 1½-ton wrecker. '53 Chevrolet motor. Good condition. Marietta 8-8424.

1952 CHEV. 1-ton panel, like new, $395, 376 Memorial Dr., JA. 2-5010, broker.

G.M.C. 1952 Carryall, R. and H. Very clean. $495. CE. 7-4413, agt.

FORD—'56 pickup, good condition, unemployed, $675. PL. 8-5931.

FORD—½-ton pickup. Sell or would trade. Call HE. 5-7590.

STUDEBAKER—'52 pickup. Clean. $295. PO. 6-1262.

1950 ½-TON Ford wrecker. $495. TR. 5-5931.

Autos and Trucks for Rent 186

TRUCKS FOR RENT
BELLE ISLE
DRIVE-UR-SELF
MOVE-UR-SELF
OPEN DAY AND NIGHT
ALL types of trucks. Excellent condition. Hydraulic gates, dollies, furniture pads. Low rates include everything. No hidden extras.
BELLE ISLE TRUCK RENTAL
189 HOUSTON STREET, NE
PHONE JA. 2-9282

RENT A NEW TRUCK
Austin's Car & Truck Rentals
New Location
590 PIEDMONT AVE., NE
(Corner Linden) TR. 2-3538

Wtd., Autos, Trucks, Trailers 187

FROM individual for cash, 1958 Ford or Chevrolet. 6-cylinder, automatic or straight transmission. Low mileage. ME. 6-2005.

CASH PAID FOR CARS
GLENN BUICE USED CARS
367 Spring St., NW, JA. 4-1961

WILL pay top prices for clean, used cars, any make or model. McClellan, 2894 Stewart Ave., PO. 6-1011.

Money to Loan 72

AUTO LOANS
ANY MAKE OR YEAR
WHILE YOU WAIT
DELTA LOAN CORP.
ATLANTA
332 Whitehall St., S.W.
JA. 5-0793
EAST POINT
128 W. Cleveland Ave.
PO. 1-7704
MARIETTA
1009 Roswell St.
7-3787
ROME, GA.
217 No. 5th Ave.
2-2457
CARROLLTON, GA.
25 Ala. St.
FREE PARKING

Money to Loan 72

LOANS IN 1 DAY
$50 to $1000
on your name only or on other plans
We make loans to men and women—married or single. See us for prompt, personal service and a monthly payment plan to suit your convenience.
THREE CONVENIENT OFFICES
56 Marietta Street JAckson 3-2701
Room 211 Western Union Building—Second Floor
587 Ashby St., S.W. West End Shopping Plaza PLaza 8-7291
788 Ponce de Leon Ave., N.E. TRinity 3-3276
71 Alabama Street, S.W. JAckson 4-0841
PUBLIC FINANCE

Wtd.,Autos,Trucks,Trailers 187

ADAMS MOTOR CO.
BUYS any make or model auto or truck, 1 to 1,000. Highest prices paid.
501 S. Main, East Point, Ga.
PO. 1-0601-2

WE PAY TOP PRICES
IF YOU want to sell your good, clean used car today, we will pay you TOP PRICE for any make or model. We need your car! Come by or call now! Woody Briscoe, Used Car Mgr.
CENTRAL CHEVROLET
2930 Peachtree Rd., CE. 7-4461

CASH top dollar paid for your clean used car. See Dan Patterson or Ed Caldwell, Crest Motor Co., 2908 Peachtree Rd. CE. 7-4473.

CASH FOR CLEAN CARS
WADE MOTORS, 480 Spring, NW

CASH for your Cadillac. Austin Abbott, 740 W. P'tree, TR. 5-1234.

TOP dollar paid for clean, used cars. Hub Motor Co., JA. 2-9070.

Tractors and Heavy Eqpt. 188

1953 WHITE sleeper tractor and 35-ft. trailer. Good rubber, West Coast mirrors, full air. Excellent cond. Can arrange financing with small down payment. Owner must sell this week at sacrifice. Call Vic Mullennix, PO. 1-1191, ext.

Trailers 189

ATTENTION
ATTENTION
ATTENTION
ANNOUNCING our grand anniversary sale. Tremendous savings on TOP QUALITY mobile homes. These are not price packages or economy model units with inflated prices but two of America's leading mobile home manufacturers. If you doubt our ad, inspect these mobile homes and compare the prices. Nice selection of clean, reconditioned used coaches.
M&M TRAILER SALES
2153 Stewart Ave., SW
CLOSED SUNDAY

BEAT HIGH RENT
BEAT HIGH TAXES
GO FIRST CLASS — See the latest, as advertised in "LIFE."
Newmoon Mobilehomes
50-FT., 10-ft. wide, custom-built, with greatest design in history.
ONLY $5,490
LOW down payments. Balance like rent.
TRADING high for furniture, autos, real estate, etc.
OPEN evenings and Sunday. Phone 9-6537.
STEVENS PARK & SALES
2544 Roswell, Marietta

We believe in quality
We believe in service
We believe in true value
One visit will convince you.
Wiley Trailer Sales
VAGABOND-TRAVELO
ROCKET-SKYLINE
3% financing, up to 8 yrs.
2920 Stewart Ave., PO. 6-3488

EASTER SPECIAL
42-Ft., 10-Ft. Wide
Nationally Known Brand
1959 Model Mobilehome
ONLY $399 DOWN
STEVENS PARK & SALES
2544 Roswell, Marietta

Reconditioned Used Trailers
New Trailer Warranty
ATLANTA'S largest stock of good used trailers. All sizes, all arrangements. Terms, local bank financing.
ATLANTA TRAILER MART
1780 Stewart Ave., SW. PO. 1-8888
OPEN EVENINGS AND SUNDAY

Warranteed Used Trailers
27', 30', 31', 42', 45', 8 wide
ALSO
Nice Clean 2-Story
AND
45-10 wide 1958 Skyline
Very low downpayment, 6% financing
Save money by visiting
WILEY TRAILER SALES
2920 Stewart Ave. PO. 6-3488

CLEAN USED COACHES
WE have several used bargains, including a 45-ft., two-bedroom Star, 45-ft. length, with automatic washer. These won't last long. See them now.
STEVENS PARK & SALES
2544 Roswell, Marietta

NEW PARK READY
BIG STOCK—BEST TRADES
COME SEE—COME SAVE
STEVENS TRAILER SALES
2544 ROSWELL RD., MARIETTA

New—Ray Myers—Used
Mobile Homes Supermarket
2928 Stewart Ave., SW
PO. 7-4173
Open Evenings

1956, 28' HICKS tub and shower; one double bed, two bunk beds. Extra clean. $1,450 cash. Oakwood Trailer Park, Norcross-Tucker road.
'51—30-ft., 1-BR. SILVER DOME. Tub and shower, clean, only $1,295.
WORCEL MOBILE HOMES
2315 Stewart Ave., SW PO. 7-6092

NEW, 18-ft. Holiday Cabana, completely furnished. Sell at dealer's cost. Ideal for travel or resort. Only one left. PL. 8-5959, broker.

Trailers 189

SACRIFICE for quick sell, 1955, 35-ft. Cassamanato, 2-bedrm., full bath, air conditioning. Connally Dr., Douglasville. Phone 3328 after 5.

'53 TROTWOOD, 31-ft., bath and shower, tandem wheels; excellent condition. Private owner. $1,545. Marietta 7-5736.

GENE'S TRAILER SALES
2626 Stewart Ave., SW PO. 6-7621
TOP CASH
FOR YOUR USED TRAILER
Atlanta Trailer Mart PO. 1-8888

GWG TRAILER CORP.—One of the world's largest mobile home dealers. 2392 Stewart Ave., SW. PO. 6-9495.

BUDDY'S TRAILER SALES
Georgia's largest mobile home dealer
2448 Stewart Ave., SW

SACRIFICE — 41-foot, two-bedroom. $2,500 cash. PO. 6-5602, after 5; or any time weekend.

WILL PAY CASH FOR HOUSE TRAILER PO. 1-0362

A-BAR-G TRAILER SALES
Betw. Smyrna-Marietta Old Hwy. 41
COLONIAL MOBILE HOMES
2461 Stewart Ave., SW PO. 6-3931

1956 16-FOOT all-aluminum, electric brakes. 2047 College Ave., NE.

ALMA 3-rm., bath. Swap for auto or boat. Marietta 7-3414.

WANTED — Used trailer. Will pay cash. PO. 6-6010.

Trailer Parks and Space 189-A

TRAILER space, private wooded lot. $20. Near transportation. PL. 8-4447.

Motorcycles, Mtr. Scooters 191

B.S.A. and TRIUMPH
OPEN HOUSE
SEE the world's finest and fastest motorcycle line on display Sat., March 28th.
ATLANTA M-C SALES
130 Auburn Ave. MU. 8-6067

CUSHMAN SCOOTERS
NEW and used scooters from $125 up, no down payment, 18 mo. to pay.
CUSHMAN MOTOR SALES
774 Ponce de Leon, NE

INDIAN BMW ZUNDAPP
AL ROTH MOTORCYCLE SALES
1404 DeKalb Ave., NE. JA. 3-1144

HARLEY-DAVIDSON Police trade-ins reasonable. MARION ROBERTS, 1126 W. P'tree.

CUSHMAN EAGLE—Rebuilt motor, new brakes, clutch, accessories, TR. 5-6907.

MOTORCYCLE — '49 Harley. Needs paint. $135. SY. 9-1089.

1957 CUSHMAN EAGLE, $250. DR. 3-8780.

Auto Parts and Accessories 193

ATTENTION used auto parts dealers: To be sold, lot of 1958 Buick automobile bumpers. This shipment can be seen at Roadway Express, Inc., 161 Arizona Ave., NE.

MOTORS, auto transmissions. City Mtr. Exchange, JA. 4-4654, any time.

GEORGIA MOTOR SUPPLY CO.
387 Whitehall St., SW JA. 5-2031

ED SORRELLS TRANSMISSION EXCH., 203 Peters, SW, JA. 5-0421

MOTOR CENTER
367 BOULEVARD, NE TR. 6-0021

MOTORS AND TRANSMISSIONS
Dixie Motor Exchange JA. 3-7431

FULTON MOTOR EXCHANGE
610 Whitehall, SW JA. 4-7727

ARMY truck and Jeep parts. Lee Lance, Hwy. 42, Conley, Ga.

Auto Repairing, Painting 194

DRIVE A LITTLE, SAVE A LOT. East Pt. Chevrolet, Dir., PO. 7-2611.

BRAKES Relined $10.95. Ford, Chev., Ply. Nat. Brake Serv., JA. 2-9358.

Boats and Motors 195

NOW ON DISPLAY
ARISTO-CRAFT
GLASSPAR
CARTER CRAFT
M.F.G.
(Moulded Fiberglas)
ALUMA CRAFT
JOHNSON MOTORS
Stovall Tire & Marine
2127 North Decatur Rd. DR. 7-3804

4 REASONS WHY
You should see us before you buy.
14-FT. De luxe plywood runabout $379
15-FT Fiberglas, 70-in. beam, uph. seats, steering, windshield, conv. top, hardware, running lights and styrofoam rotation $495
18-FT. Templar Cruisette, 94-in. beam, steering, windshield and conv. top, side curtains, forward bunks, lights, hardware, 2-storage compartments, fiberglas covered bottom $1,495
An Evinrude motor for every purpose.
PEACH STATE MARINE
AUTHORIZED EVINRUDE DEALER
Roswell at Piedmont Rd., NE
CE. 7-9259 BANK FINANCING

CROSBY FIBERGLAS
DAVIS UNPAINTED
BOTE-RIDER
TRAILERS
MERCURY OUTBOARDS
FERGUSON-POOLE, INC.
1128 Hemphill Ave., NW TR. 2-4017

Horse Traders, Look Out
We're ready and willing to trade your outfit on any of our quality boats. Atlanta's exclusive dealer for LONE STAR - LYMAN - THOMPSON and OLD TOWN. Also Evinrude motors and P. G. trailers. See us today and save.
PYRON & GARROW
594 LUCKIE ST. TR. 4-1828
Member of MTAMA

Fisherman's March Special
(1) 13-ft. fiberglass fishing boat, (1) trailer, (1) 5-HP. outboard motor, all brand-new 1959 models for $395. March delivery. Up to 90% financing. Other sizes and models available. Closed Sundays. BU. 9-2353 day or night. See our display at 3655 Redwing Cir., Decatur, Ga., intersection of Covington Hwy. (Ga. 12) and Redwing Cir. Fiberglass Products, Inc.
C. A. MAY MARINE
LAWRENCE, Emancipator, Dura-Craft, Revel-Craft, Sea Fury, Terra Marina, Ulrichsen. Mercury motors first in sales and performance. Quality and service with guaranteed satisfaction.
COVINGTON HWY., ½ mile south Memorial Dr., Decatur, Ga., BU. 9-6411.

A THINKING MAN'S BOAT
CROSBY 16-ft. Capri and 17-ft. fish-N-Ski fiberglass. Used by Cypress Gardens and winner last four New Orleans to St. Louis marathons. Rides and drives like an inboard. Holaclaw trailers from $99.
JOHNSON SEAHORSE MOTORS
OUTBOARD SALES & SERVICE
802 Pryor St., SW JA. 4-6766

ALUMNA dock, 8 ft. by 16 ft., plywood deck, all-aluminum floating dock, complete with motor mount, guard rail, drums and ladder gate, use as sundeck, swimming platform, boat dock, cruiser. Delivery within 75 miles of Atlanta, $395. See your Marine Dealer or Steplight Products Co., GR. 8-2541, Jonesboro, Ga.

Boats and Motors 195

14-FT. MOLDED plywood Cadillac, de luxe runabout; 1958 Johnson Super, Seahorse, electric, 35-hp. motor; 2 tanks, new battery, elec. horn, all running lights, foam-rubber upholstery, ski hooks, speedometer, conv. top, all hardware; de luxe Holaclaw trailer with lights, like new, see to appreciate! Will demonstrate. Orig. cost over $2,100, sacrifice $1,350 cash or terms, or trade or make offer. TR. 2-5146, 1202 Lenox Rd., NE.

WHY PAY MORE FOR LESS?
A BORUM boat with Mercury gives you the best ride, performance and looks. Check our deal before you buy. Why be satisfied with an old-style motor. Trade for a new Mercury. Easy terms, high trades.
GEORGIA CHAIN SAW & MARINE
37 Irby Ave., Buckhead, CE. 7-4987

NEW '59 Feathercraft Vagabond, special, equipped steering, windshield, upholstery, cushions, $499.
14-FT. Aristocraft, equipped, used 1 year, $385.
GEORGIA MARINE, INC.
939 HEMPHILL AVE., NW
TR. 6-3483

SPECIAL PRICES
DURING GRAND OPENING
GUNTER BROS. MARINE
West End Tool Rental & Sales
1330 Gordon St., SW
At Cascade Theater PL. 5-2200

1959 McNIEL BOATS
EVINRUDE motors and Murray trailers now on display. See these before you buy.
McNIEL BOAT WORKS
ME. 6-2233, 2519 Buford Hwy., X'way

SOMETHING NEW
GULF Liner's new hardtop 17-ft. cruiser, $1,095. And about horse trading you ain't seen nothing. Try Bald Ridge Marina on Lake Lanier near Cumming on New Gulf Liner, 23-ft. hardtop Cruiser, $2,195.

FIBERGLAS YOUR BOAT
WE SHOW you how. Boat builders supplies. Nails, screws, paints. Fiberglas 14-ft. fishing boats, $277.
PARTS, REPAIRS ALL MOTORS
OUTBOARD SALES & SERVICE
802 Pryor St., SW, JA. 4-6766

CHRIS-CRAFT BOATS
MERCURY MOTORS
ATLANTA OUTBOARD MARINE
231 Ivy St. JA. 1-0287
Free parking in garage for boat customers.

CHRIS-CRAFT
SOUTHERN MARINE CO.
Complete Chris-Craft new boat sales. Hull and Motor Repairs
2216 Buford Hwy., ME. 6-1711

BOAT SHOW
HOUSEBOATS, $4,000 to $12,000. Chris-Craft and Cavaliers, Trojan boats, Johnson motors. All on display. Try us before you buy. Holiday on Lake Lanier, Buford, Ga.

19-FT. x 8-INCH Mastercraft cruiser. Heavy-duty tandem trailer, 25-Johnson, electric starter, life jackets, stove, etc. $1,595. Sylvan Motors, 3000 Lakewood, SW. PO. 1-0577.

ON DISPLAY
ALLATOONA Landing. 1959, 30-ft. Cavalier cruiser with twin 208-hp. V-8 CrisCraft engine. See now.

LATE-MODEL, 15-foot Aluma-Craft, Model F-deep, new convertible top, 35-horse Johnson, electric starter and generator. Tilting boom Gator trailer. BU. 9-6357.

FOR THE BEST IN BOATING SEE
GRIFFIN'S MARINE
1890 Cheshire Bridge Rd.
On Buford Hwy. TR. 5-8693

BALD RIDGE MARINA
ON LAKE LANIER
COVERED and open slips available. Monthly or yearly. Phone TUlip 7-9280, Cumming, Georgia.

NEW 16-ft. walk-thru boat, complete with upholstery, windshield, steering, 35-HP. Elgin outboard motor with controls. $850. Call HI. 3-7363 or HI. 3-5973.

BOAT insurance. $3 per $100, $25 deductible. Lower rates. 2 and 3-yr. policies. All risk-type protection. Hardware Mutuals, Jay Wells, CE. 3-3852.

WANTED—Tandem boat trailer for 18 or 20-ft. boat, cap. 1,500 to 2,000 lbs. Cheap for cash. Call Mrs. Howard, JA. 3-0863, 8:30 to 5 weekdays.

BOAT insurance, $2.50 with $100 deductable per $100. Hardware Mutuals all-risk type protection for motor boat, trailer. Dave Wells, ME. 4-0152.

1958 14-FT. GLASS par., windshield, top, side curtains. Heavy-duty trailer. 1958 Mark 75 Mercury motor. Like new. $2,000. DI. 4-4646, DI. 4-0702.

WE HAVE propellers and drive shafts for inboards. Discounts. Atlanta Correct-Craft. 572 Luckie St., NW. TR. 2-4316.

NEW 25' ChrisCraft Cavalier. Immediate delivery. Many extras. $5,775. Holiday on Lake Lanier, Buford, Ga.

NEW 30' ChrisCraft Cavalier on display. Speed 26-m.p.h., many extras. $8,725. Holiday on Lake Lanier, Buford, Ga.

13 - FT. ARISTOCRAFT, 16½-hp. Champion motor, Chattanooga trailer, complete. Cheap. ME. 6-2645.

OUTBOARD MARINE INSURANCE
3½% with no deductible
Burdett Realty Co., JA. 1-1011

16-FOOT Du-Craft, 30-hp. Johnson, electric starting; Gator trailer. Excellent condition. BL. 5-1457.

NEW 14-FOOT runabouts, finished or unfinished. Boat accessories and trailers. DR. 7-1867.

ONE 5-horsepower, $150; one 3-horsepower, $60; outboards, both like new. PO. 1-0039.

SKI boats at a bargain. 2 complete rigs, $595 each. Bald Ridge Marina, Cumming, Ga.

14-FOOT Kingfisher, fiberglas boat, new. $200. See at 650 Moreland Ave., SE. MA. 7-3218.

14-FOOT Cartercraft. 35-hp. Elgin electric; also 25-hp. Wizard. Must sell. DR. 3-3048.

16-FT. FISHING boat, trailer and Johnson motor, 10-horsepower. $225. JA. 4-1420.

TRADE 18-ft., 90-horsepower, Century inboard for outboard rig. SY. 9-1089.

NEW 19-ft. cruiser. A beauty. See 2482 Bankhead Hwy., NW. SY. 4-4280.

12-FT. FIBERGLAS boat with trailer, motor; 3 fishing motors. JA. 3-1144.

CUTTER'S, INC.
1965 BUFORD HWY. TR. 2-4771
ROAMER STEEL BOATS
Groover's — Allatoona Lake

BARGAIN—14-ft. run-about, unpainted. Also, trailers. DR. 8-2832.

13-FOOT runabout, windshield and steering. $195. DR. 3-2356.

15-HP. EVINRUDE, excellent condition. DR. 7-3963.

14-FOOT BOAT TRAILER, $100. DR. 8-1191.

Auto Parts and Accessories 193

MOTORS
Direct From Mfr. to You
NO MIDDLEMAN
$99.50 EXCH.
FORD—CHEV.—PLY.
DODGE
F.O.B. OUR FACTORY
MOTOR CENTER
367 Boulevard, N.E.
Engine Service
TR. 6-0021 TR. 2-8976

Cadillac

Hydramatic, power steering and power brakes standard factory equipment on Cadillacs since 1954.

'58 Cad. Sed. White. Air.
'58 Cad. Coupe. Blue.
'57 Cad. Convt. Coupe. Pink.
'57 Cad. Coupe. White. Air.
'57 Cad. Cpe. 2/blue. Air.
'57 Cad. "60-S." White.
'57 Cad. Coupe. Pink/white.
'57 Cad. Coupe. Black.
'57 Cad. Sedan. Gray. Air.
'56 Cad. Fleetwood. White. A.
'56 Cad. Coupe. Black. A.
'56 Cad. Coupe. White. Air.
'56 Cad. Sedan. 2/green.
'56 Cad. Coupe. Green/wht. A.
'55 Cad. Cpe. deVille. Blue.
'55 Cad. Sedan. Gray. Air.
'55 Cad. 4-dr. 2/green.
'55 Cad. Sedan. 2/blue.
'54 Cad. 4-dr. Sed. 2/blue.
'54 Cad. Cpe. deVille. Beige.
'57 Pontiac 2dr. H.T. Green.
'59 Buick Elect. "225". HT.Blu.
'58 Chev. 4-dr. 2/green.
'58 Chevrolet 4-dr. Blue.
'58 Ford 2-dr. 2/green.
'56 Pontiac Cat. 4-dr. Beige.
'55 Pontiac 4-dr. 2/blue.
'54 Olds 4-dr. Green. Air.
'57 Buick 4-dr. H.T.. Wht. Air.
'55 Buick 4-dr. 2/green.
'56 Ford 4-dr. Blue.
'55 DeSoto 4-dr. Gray.

Good Selection of Others
Plenty Room to Park and Trade
LOWEST GMAC FINANCING
You Can Believe
CAPITAL AUTO CO.
"Factory Authorized Dealer!"
Op. Biltmore Hotel, TR. 5-1661

BEST BUYS
'58 Pontiac Catalina Coupe; factory official's car.
'57 Pontiac Starchief Catalina Sedan, like new.
'57 Pontiac Starchief, 4-door.
'57 Pontiac Starchief Conv. power.
'57 Pontiac Chief. Cat. Sedan.
'56 Pontiac Starchief Cat. Cpe.
'56 Pontiac Starchief Cat Sed.
'55 Pontiac Starchief Sedan.
'55 Pontiac Starchief, 4-door.
'55 Pontiac Starchief Cat. Cpe.
'57 Mercury Montclair, H. T. Coupe, power, clean.
'57 Ford FL. 500, "8" 2-dr.
'57 Buick Spec. 4-dr.
'57 Plymouth Bel. "8" 4-dr.
'57 Plymouth Belv. "8" HT Cpe. Novi air cond.
'55 Dodge Royal Lancer Cpe.
'56 Chev. Bel Air "8," 2-dr.
'55 Chev. "8," Hardtop Cpe.
Low GMAC Terms
Smith-Johnson
PONTIAC
1210 N. Main St., East Pt.
Just Beyond Ft. McPherson
PO. 7-7491

DUKES MIXTURE
New Go-Carts.. Special $99
'59 GOLIATH Spt. Cpe. New. Lists $2,686. Sell $2,350
'59 GOLIATH, new. Lists $2,125. Sell for $1,850
'59 TR-3, wire wheels ... $2,590
'57 VOLKSWAGEN 2-dr., black ..... Special
'52 RAMBLER H.T. $495
'58 CORVETTE Conv. ... $2,995
'59 SPRITE, red $1,890
'58 PORSCHE coupe $3,190
'57 SUNBEAM Rapier Special
'57 RENAULT 4-Dr. Cln. $1,090
'58 OPEL 2-dr. Like new $1,650
'56 HEALEY LeMans $1,875
'56 JAGUAR Rdstr. Red.. $1,990
'54 JAGUAR Convt. $1,290
'55 HILLMAN 4-Dr. Clean $670
'52 MG-TD $990
'55 RAMBL'R H.T., auto. $995
'56 T BIRD. sharp $2,350
RAY CARTER
680 SPRING ST. TR. 3-1476

SPRING SALE

1958 MERCURY Monterey Sport Coupe, Radio and Heater, Mercomatic ... $1,995
1957 BUICK 4-dr Riviera Century, Radio and Heater, Air Cond., P. Steering and Brakes $1,895
1957 PONTIAC Catalina Coupe, Radio and Heater $1,495
1956 FORD 4-dr. Fairlane V-8, Radio and Heater, Power Steering, Fordomatic .. $1,295
1956 FORD Country Sedan, Radio and Heater, Fordomatic, Air Cond. $1,395
1949 CADILLAC 4-dr., Radio and Heater, Hydra-Matic.. $295

EAST POINT FORD CO.
1230 N. Main St. East Point, Ga.
PL. 3-5177, PL. 3-2121
Open 8 a.m. 'til 9 p.m.

REPLACEMENT CAR SALE
AVIS BELLE ISLE
ALL CARS MAINTAINED IN EXCELLENT CONDITION
WHY PAY MORE?
Replacement cars at the lowest price that we have ever sold them. Our cars are always clean.
1958 CHEV. 210, 8-cyl., powerglide, R. and H., low mileage $1,695
1958 FORD custom 300, 8-cy., Fordomatic, R. and H. $1,695
1957 CHEV. 210, 8-cy., 4-dr., powerglide, R. and H. $1,150
1957 CHEV. Bel Air 4-dr. sed., 8-cy., R. and H. $1,395
1957 FORD custom 300, 8-cy. Fordomatic, 4-dr. sed., R. and H. $1,150
1957 FORD 500 Fairlane, 8-cy., Fordomatic, air cond., R. and H., W.W. tires, full power $1,575
1957 PLYMOUTH Belvedere 4-dr., 8-cy., R. and H. W.W. tires, full power $1,395
1957 PLYMOUTH Savoy 4-dr., 8-cy. sed. R. and H., Powerflite trans. $1,175
Since 1932 we have sold over 3500 good used cars to the people of Atlanta. Thanks.
Out-of-town Buyers are Invited to Inspect these Choice Cars. We Furnish Bank Financing.
Call or see Mr. J. H. Blanton, Gen. Mgr.
20 Houston St., N. E. Atlanta, Ga.
JA. 2-3328

WIN IT ... FREE

LET US SHOW YOU HOW-
HIX GREEN BUICK CO.
OPEN EVENINGS TR. 2-5844
NORTH AVE. BETWEEN THE PEACHTREES

Quality 1st
GUARANTEED USED CARS
CHOOSE YOUR BARGAIN USED CAR NOW!
'58 Chrysler Saratoga Sedan $2,695
'58 Plymouth Belvedere Spt. Cpe. .. $2,395
'58 Ford 500 Victoria $2,195
'58 Chevrolet B.A., H.T. $2,195
'58 Plymouth Belvedere 4-Dr. H.T.. $2,195
'58 Plymouth Savoy 2-Dr. $1,895
'57 Chevrolet 210 4-Door Wagon ... $1,695
'57 Ford Custom 300 2-Dr. $1,395
'57 Ford 500 Victoria $1,895
'57 Cadillac "60" Special $3,495
'57 Imperial 4-Door H.T. $2,895
'57 Chevrolet B.A. H.T. $1,895
'57 De Soto F.D. Sedan $1,895
'57 Chrysler N.Y. Sedan $2,195
'57 Pontiac 4-Dr. H.T. $1,995
'57 Chevrolet 210 2-Dr. $1,495
'56 Ford 2-Dr. Sedan $895
'56 Cadillac 62 Sedan $2,295
'56 Chrysler N.Y. Sedan $1,595
'56 Plymouth Belvedere H.T. Cpe. .. $1,395
'56 Chevrolet 2-Dr. $895
'56 Pontiac 4-Dr. Station Wagon $1,595
'54 Ford Custom 2-Dr. $595
Most all of the above cars are equipped with Radio, Heater, Power Steering, Power Brakes and automatic transmission. Some with air conditioning.
FOR YOUR CONVENIENCE, YOU CAN SEE AND DRIVE THE NEW LARK by Studebaker AT THIS LOCATION
Harry Sommers
+CHRYSLER
+PLYMOUTH
+STUDEBAKER
USED CARS
Open 'til 9 P.M.
285 SPRING STREET AT BAKER
JA. 3-6066
36 YEARS CUSTOMER SATISFACTION

USED CAR BARGAINS!
All Makes! All Models!
Priced SPECTACULARLY Low!
'13—'57 CHEVROLETS, 2-drs., 4-drs., 210's, Bel Airs and Sport Coupes. Powerglide, R. and H., extra fine selection, starting at $1,095
'58 CHEV. 4-Dr. Bel Air Hardtop Sport Sed. V-8. R. and H., Powerglide, white with whitewall tires, unusual $2,195
'56 CHEVROLET 4-Door "210". R. and H., green, whitewall tires, nice $1,095
'55 CHEV. Bel Air. R. and H., 4-dr., whitewall tires, real clean ... $1,095
'55 CHEV. Delray Cpe. R. and H., nice $995
'58 CHEV. 4-Dr. Biscayne. Powerglide, R. and H., air conditioning, black and ivory, cream puff $1,995
'55 CHEV. 4-Dr. Bel Air. Radio and heater $895
'53 PLYMOUTH Belvedere Sport Coupe. Whitewall tires, "PUFF" .. $495
'54 PLYMOUTH 2-Door. R. and H., whitewall tires, clean $595
'56 FORD V-8 2-Dr. Radio and heater $895
'58 ENGLISH FORD ANGLIA 2-Dr. 4-Cyl. Economical transportation, very low mileage $995
'56 GMC 2-Ton Stake. 2-speed axle, turn signals, good tires and other equipment, low mileage. A real buy $1,695
'56 CHEV. 2-Dr. 210 6-Cyl. Powerglide, radio and heater $1,195
'58 FORD Fordor Fairlane V-8. Heater, Fordomatic $1,695
'57 FORD V-8 4-Dr. Custom 300. Radio and heater $1,295
'57 OLDS "98" 4-Dr. R. and H., P.B., P.S., air conditioning, Hydramatic. Unusually low mileage, power seats $2,095
'57 PLYMOUTH 4-Door V-8. Radio and heater, Powerflight, clean. $1,295
'58 FORD V-8 4-Door Hardtop "500". Fordomatic, loaded $1,995
'56 FORD V-8 4-Door. Real nice car $895
'54 FORD 2-Door V-8. Radio and heater $595
'57 DE SOTO Sportsman Hardtop. P.B., Powerflite, red and ivory, whitewall tires. Real nice. $1,695
$50,000 Inventory Must Sell Before the 1st
Southern CHEVROLET DECATUR
327 W. PONCE DE LEON AVE.
DR. 8-8655 DR. 8-8761

BEFORE YOU BUY A NEW PONTIAC
THIS IS WHAT TO LOOK FOR

—Heap Big Trades!
—A Finance Plan To Suit You
—High Quality Service
—Many Courteous Braves to help you!
PONTIAC INC.
161 IVY ST., NE.
JA. 3-7366
HOME OF THE 30,000-MILE, 30-MO. GUARANTEE
★ ★ ★ ★
HEAP BIG BARGAINS IN USED CARS
'57 PONTIAC 4-Dr. Super Chief. Blue and white, P.S., P.B., air cond., Hydramatic, extra clean, low mileage $1,895
'55 BUICK 4-Dr. Special Hardtop. P.S., automatic transmission $1,395
'56 PONTIAC "860" Catalina Coupe. Sharp $1,295
'58 FORD Fairlane 500 2-Door Hardtop. Solid white, Fordomatic $1,995
'55 PONTIAC 4-Door Chieftain. Hydramatic, black and white, one owner, low mileage $1,095
'54 PONTIAC Convertible. Light green. Cleanest in town. Today's ..... Special
OPEN EVENINGS

SPECIALS
'58 T'BIRD. White, equipped with R., H., Cruisomatic, power steering $3,595
'58 CHEV. V-8 Bel Air 4-Dr. R., H., Powerglide $1,995
'58 FORD V-8 Fairlane 500 Vict. R., H., Fordomatic. $1,995
'57 FORD V-8 500 Club Sedan, R., H., Fordomatic $1,495
'57 FORD V-8 Fairlane 500 Fordor Hardtop, Radio, heater, Fordomatic $1,695
'57 FORD V-8 Custom 300 Tudor. Heater $1,145
'56 FORD V-8 Fairlane Vict. R., H., Fordomatic $1,295
'57 PONTIAC Chieftain Hardtop. R., H., Hydramatic.. $1,695
'55 MERCURY 4-Door. R., H., Merc-O-Matic $795
'56 CHEV. V-8 Bel Air 4-Door Hardtop. R., H., P'glide.. $1,195
'57 CHEV. V-8 210 4-Door. Heater $1,395
'57 PLYM. V-8 Savoy 2-Door. Radio, heater $1,295
'55 FORD V-8 Fairlane Tudor. R., H., Fordomatic $945
'54 FORD V-8 Victoria. R., H., Fordomatic $795
'54 FORD V-8 Custom Tudor. R., H., Fordomatic $695
'56 FORD V-8 Convertible. R., H., Fordomatic $1,295
'55 FORD 6-Cyl. Bus. Coupe. Heater $545
'56 FORD V-8 Fairlane Tudor. R., H. $1,195
'56 FORD 6-Cyl. Custom Tudor. Heater $795
'55 FORD 6-Cyl. Custom Tudor. Heater $695
'53 NASH Rambler. Radio, heater $595
'56 FORD V-8 Custom. Radio, heater $995
'56 CHEV. 6-Cyl. Bel Air 2-Door. R., H., Powerglide $995
'53 FORD V-8 Custom Tudor. Radio, heater $545
WADE MOTOR CO.
400 SPRING ST., N.W.
JA. 5-5541 JA. 5-5542

A CAR TO FIT EVERY PURSE and PURPOSE

Use Journal-Constitution
WANT ADS
For Best Results

ED VOYLES EASTER SALE
REDUCED AGAIN
SAVE $125 to $250

'53 RAMBLER Wagon. Green and white, overdrive, radio and heater ..... WAS $795 NOW $550
'51 FORD 4-Dr. Black, Fordomatic, radio and heater, good second car ..... WAS $395 NOW $270
'53 DE SOTO 2-Dr. 2-tone blue, clean car ..... WAS $595 NOW $350
'53 FORD 4-Dr. 8-Cylinder. A nice car ..... WAS $695 NOW $470
'53 PONTIAC 2-Dr. A 35,000-mile car. Very nice ..... WAS $695 NOW $545
'50 JEEP Station Wagon. Good condition ..... WAS $495 NOW $370
'48 CADILLAC 4-Dr. Good car ..... WAS $395 NOW $250
'56 CHEV. Sedan Delivery. 6-cylinder ..... WAS $995 NOW $845

25 other cars from $35 and up.

For the above cars see Roy Holbrook, located at East Point St. at Legion Way. PO. 6-3505

The following cars have 1-year warranty available.

'56 CHEVROLET Station Wagon V-8. Powerglide, radio, heater, white tires. Beautiful turquoise finish. Extra nice ..... WAS $1,595 NOW $1,395
'56 FORD Station Wagon V-8. Radio, heater, 9-passenger. Light blue and white, clean ..... WAS $1,495 NOW $1,345
'56 BUICK 2-Dr. Special Hardtop. Power steering, radio, heater, 2-tone, white tires, nice ..... WAS $1,495 NOW $1,295
'58 PLYMOUTH Savoy 4-Dr. Powerflight, V-8, 2-tone, radio, heater .. WAS $1,995 NOW $1,845
'57 CHEVROLET Bel Air Convertible. Black and white, automatic trans., radio, heater, Power Pack. See this one for sure ..... WAS $1,995 NOW $1,845
'57 RENAULT 4-Dr. Sedan. Black, 6,000 miles, clean ... WAS $1,295 NOW $1,095
'56 DKW Sport Coupe. Black and white, extra clean .. WAS $1,095 NOW $895

These cars located South Main St. at Legion Way. PO. 6-6257.

Ramble to

ED VOYLES MOTOR CO.

Georgia's Largest Volume Rambler Dealer

East Point, Ga.

SMITH-JOHNSON PONTIAC

WIDE TRACK WHEELS
A Pontiac Exclusive

PONTIAC'S ECONOMY ENGINE
Save $1.00 a Tank Full

PONTIAC'S LOW PRICES
Close to Chev. and Ford

BONNEVILLE AND STARCHIEF
FOR BEAUTY SUPREME

BETTER DEALS "BECAUSE" OVERHEAD IS LOWER

Drive to East Point and prove how much you can save!

LOW DOWN PAYMENTS
Easy GMAC Terms

Smith-Johnson Pontiac
1210 N. Main St., East Point
Just Beyond Ft. McPherson
PO. 7-7491

Tired of driving a "Won't Park?"

GO RAMBLER '59

Easiest to Turn, Park, Garage

Built to *last* longer . . . not look longer! Rambler is easiest to handle, earns highest resale value, gives most miles per gallon!

Our Low Overhead Enables Us To Offer You LOW DOWN PAYMENTS and LOW NOTES

Ed Voyles Motor Co.

Georgia's Largest Volume Rambler Dealer

South Main at Legion Way, East Point, PO. 6-6255

DE SOTO **Wagstaff** PLYMOUTH

$100,000.00
★ SALE ★

FRI. AND SAT. ONLY

'58 FORD "8" 9-Pas. Wagon. Cruise-O-Matic. R., H., near new. $2,395
'58 CHEVROLET '8" Spt. Cpe. Automatic, R., H., 16,000 miles. $1,995
'58 PLYMOUTH '8" Spt. Cpe. Automatic, R., H., power-air. $2,095
'58 DESOTO Spt. Cpe. Double power. New car warranty. $2,695
'58 ISETTA "300". 2,300 miles. 65 miles per gal. $895
'58 PLYMOUTH "8" Savoy Spt. Cpe. Equipped. Red, white. $1,895
'59 GERMAN PRINZ. 1,100 miles. Demonstrator. $1,295
'58 DESOTO Fireflight. Full power, air. Special
'58 VOLKSWAGEN. Black. White tires. Like new. $1,745
'58 FORD "8" Fairlane Club. Automatic, R., H., like new..... $1,695
'57 PLYMOUTH "8" 4-Dr. Sta. Wagon. Automatic, R., H. $1,895
'57 CHEVROLET "8" Bel Air H'dtop. Automatic, R., H. $1,795
'57 FORD "8" 500 4-Dr. Automatic, R., H. Power. $1,695
'57 PLYMOUTH Fury. Loaded, full power, big engine..... $1,895
'57 FORD "8" 500 2-Dr. H'dtop. Automatic, R., H., red, white. $1,795
'57 PLYMOUTH "8" Belve. 4-Dr. Automatic. R., H., gold, white. $1,495
'57 PLYMOUTH "6" Savoy. R., H., real sharp. $1,145
'57 PONTIAC "8" Spt. Cpe. Automatic, R., H., one owner. $1,695
'57 PLYMOUTH "8" Spt. Cpe. R., H., o'drive. Navy blue. $1,345
'57 MERCURY Spt. Cpe. Automatic, R., H., power. $1,795
'57 FORD "8" 500 4-Dr. Equipped with power. $1,595
'56 BUICK 2-Dr. H'dtop. Full power. Original. $1,445
'56 DESOTO 4-Dr. Equipped. One owner. Nice. $1,395
'56 FORD "8" Fairlane 4-Dr. Equipped power. $1,295
'56 PLYMOUTH "8" Belvedere Spt. Cpe. Immaculate, loaded... $1,295
'56 FORD "8" Fairlane. Automatic, R., H., power, air. $1,295
'56 MERCURY Spt. Cpe. Automatic, R., H., perfect cond. $1,345
'56 CHEVROLET "8" Bel Air 4-Dr. H'dtop. Automatic, R., H. $1,395
'56 CHEVROLET "8" Bel Air 4-Dr. Must see it. ..... Special
'56 CHRYSLER New Yorker 4-Dr. Full power..... $1,495
'56 DESOTO 4-Dr. Full power. Like new. $1,395
'56 CHRSYLER Conv. Full power. Beautiful. One owner. $1,395
'56 PLYMOUTH "8" 2-Dr. We sold it new. SAVE $795
'55 CHEVROLET "8" Conv. Equipped. Must see this one. ..... Special
'55 BUICK Cent. 4-Dr. H'dtop. Power, real beauty. $1,195
'55 MERCURY Spt. Cpe. Montclair. Equipped. Real nice. $1,195
'55 PONTIAC "8" 2-Dr. H'dtop. Cleanest one in town. $1,195
'55 PLYMOUTH 2-Dr. Str. Dr. One owner. $595
'54 PONTIAC "8" 2-Dr. H'dtop. A "cream puff." $695
'54 PLYMOUTH 4-Dr. R., H., Metallic green..... $595
'53 FORD Custom 4-Dr. R., H., original. $595
'53 CHEVROLET "210" 4-Dr. R., H., Real sharp. $595

EVERY CAR GUARANTEED

MANY MORE TO CHOOSE FROM

DE SOTO **Wagstaff** PLYMOUTH

887 SPRING ST., N.W. ATLANTA TR. 4-2751

ONLY **17** LEFT

1958 FORDS
FAIRLANE V-8 4-DOORS

Standard Drives, Fordomatics, 2-tone Paints, W.W. Tires and Heaters, Low Mileage

$1695 AND UP

BEAUDRY

ATLANTA'S OLDEST FORD DEALER

"43 YEARS"

360 WILLIAMS ST., N.W.

Bank Financing *On the Expressway*

OPEN EVENINGS JA. 2-3296

NOBODY, BUT NOBODY SELLS FOR LESS THAN CREST

GEORGIA'S FAVORITE FORD DEALER

TOP OF THE LINE FOR '59

THE ALL-NEW FORD GALAXIE VICTORIA V-8 2-DOOR

AS LOW AS $2377.00 PLUS 3% GA. SALES TAX

FRIDAY AND SATURDAY ONLY

DOWN PAYMENTS AS LOW AS $177.00

YOU SAVE WHEN YOU BUY—SAVE WHEN YOU DRIVE

COME BY—SEE WHY

CREST FORD

3167 PEACHTREE RD., N.E.
CE. 7-1551

USED CARS AT 2908 PEACHTREE RD.
CE. 7-4413

BANK FINANCING
OPEN NIGHTS

GEORGIA'S FAVORITE FORD DEALER

"ATLANTA'S AUTOMOBILE SAVINGS CENTER"

Automobiles for Sale 181

Adams Motor Co.

East Point
Washington & Main
PO. 1-0601-2

'59 FORD Fordor Galaxie. Fully equipped $2,865
'59 CHEVY "IMPALA." FULLY EQUIPPED SPECIAL PRICE
'59 CHEVROLET "BEL AIR." Automatic drive $2,295
'59 FORD $2,195
'58 OLDS 4-Dr., 1-owner, low mileage, power steering, brakes $2,395
'58 CHEV. BISCAYNE V-8. Powerglide and heater $2,095
'58 OLDS Hardtop. Like new. $2,695
6—'58 FORDS. "ALL TYPES." $1,795 AND UP
'57 OLDS "98" Holiday Coupe; extra nice $1,895
'57 FORD, nice $1,295
'57 CHEV. 2-Dr. V-8; straight drive $1,195
'57 CHEVROLET 4-Dr. "Hard-top" $1,895
'57 MERC. 4-dr. Like new. R. and H. $1,895
'57 OLDS 4-dr. Hardtop, Power $1,795
'57 CHEVROLET Spt. Cpe. hardtop, straight shift, V-8, beautiful red and white. $1,695
'57 PLYMOUTH Belvedere hardtop coupe, automatic drive $1,495
'56 CHEVROLET Bel Air Hard-top Coupe $1,350
'56 FORD "Crown Victoria." $1,395
'55 FORD 2-Dr. V-8 ..... $695
'55 PONTIAC Catalina ... $995
'55 FORD Victoria. Automatic drive $1,045
'56 PLY. Belvedere 4-dr. Fully equipped $1,195
'58 PONTIAC Hardtop.... $1,095
'57 PONTIAC Hardtop.... $1,695
'54 PONTIAC 4-dr. $745
'53 PLYMOUTH, runs good $295
'53 DE SOTO, extra good $595
'53 LINCOLN Capri. Extra good $495
'51 MERCURY 2-Dr. Good at $250
'53 CHEVY 2-dr. $295
'53 MERCURY hardtop ... $395
'51 PONTIAC 2-dr. $165
'51 DODGE 4-dr. $125
MANY MORE

Foreign Cars

'56 and '57 MET. ..$865 and up
'58 ANGLIA $1,090
'57 DKW panel truck..... $895
'59 VOLKSWAGEN
'59 RENAULT 4-Door ... $1,495
'58 RENAULT $1,250

Station Wagons

'57 HILLMAN Sta. Wag. $895
'58 FORD Country Sedan. Radio, heater and automatic.
'57 CHEVY, 9-passenger, power steering, V-8, Automatic $1,695

Open 'til 9 P.M.

TRUCKS

'57 CHEV. ¾-pickup V-8. 4 forward gears $995
'57 FORD Pickup $1,095
'57 FORD Ranchero $1,360
'56 FORD Pickup $895
'54 DODGE Panel, clean... $495
'58 CHEV. Pickup V-8 ... $1,295
'58 CHEVROLET Pickup, long wheel base
'58 FORD. De luxe cab, like new $1,450
'57 I.H.C. ½-Ton Pickup... $795
5—'57 CHEVROLETS, ½-ton Pickup, from $1,095
'54 CHEV. 1½-ton Stake... $765
'53 CHEVROLET Pickup .. $395
'54 CHEVROLET pick-up $495
'55 CHEV. 2-ton V-8..... $895
'53 CHEV. panel..... $465
'54 CHEV. 1½ ton..... $550
'57 FORD ¾ ton..... $1,250
'53 FORD ½-Ton Pickup... $465

25 Other Cheap Trucks

JACKSON Motor Co.

211 W. Ponce de Leon
DECATUR
DR. 8-7571

VOLKSWAGENS
GOGO MOBILS
SKODAS

NEW IMPORTS IN STOCK FOR IMMEDIATE DELIVERY

Plenty of Clean USED CARS

TRADES

KEEP LANDER MOTORS THE LARGEST DODGE-PLYMOUTH DEALER IN THE SOUTH!

Come See!

Come Trade!

Plenty to choose from . . . Immediate delivery

LANDER Motors INC.

NORTH AVENUE, BETWEEN THE PEACHTREES

TR. 2-6661

• Dodge • Plymouth • Simca

"Where Service Is Assured"

THE CAR BUICK '59

TRADE INS

AIR CONDITIONED '59 CHEVROLET BelAir V-8 Sedan. Air-conditioned, R. & H., turboglide transmission, power steering and brakes, like new.. **Special**

'57 BUICK Roadmaster "75" Riviera Sedan. R. and H., Dynaflow drive, complete power equipment, factory air conditioning, w.w. tires, one owner **$2,385**

'57 BUICK Special Estate Wagon. R. & H., dynaflow drive, power steering, junior seat, very clean.... **$2,295**

'57 MG. Roadster. Heater, very good condition. **$1,695**

'56 MERCURY Montclair Hardtop Coupe. R. & H., automatic transmission, clean, low mileage..... **$1,395**

'53 STUDEBAKER Champion 2-Door. R. & H., automatic transmission, exceptionally clean..... **$485**

'58 ALFA Romero Roadster. R. & H., exceptionally clean..... **Special**

'55 BUICK Special Riviera Coupe. R. & H., dynaflow drive, w.-w. tires, very clean..... **$1,265**

OPEN EVENINGS

THE DEALER

HIX GREEN BUICK CO.

46 North Ave. TR. 2-5466

SEE THESE AT FRANK GRAHAM CO. AT 590 W. PEACHTREE ST.

'58 FORD Fairlane 500 Hardtop Sedan. Fordomatic, radio, heater, low mileage, one owner, extra nice one **$2,295**

'51 STUDEBAKER Commander Sedan. Driven only 31,000 miles, one-owner car ... **$465**

'57 MERCURY Montclair Sedan. Loaded with extras. Be sure to see this one **$1,995**

'58 MERCURY Montclair Hardtop 4-Door. Merc-O-Matic, radio, heater, power steering, power brakes. Black and white. Low mileage. **$2,595**

'58 MERCURY 4-Door Station Wagon. Merc-O-Matic, radio, heater, extra nice one. Ideal for that summer vacation. **$2,495**

'54 LINCOLN Capri 4-Dr. Sedan. Fully equipped, beautiful 2-tone blue **$895**

'58 MERCURY Montarey 4-Door. Merc-O-Matic, radio, heater, power steering and brakes. Low mileage, one-owner car. **$2,495**

'58 CONTINENTAL Mark III Sedan. Fully equip., low mileage, one-owner car, like new **$4,795**

'58 MERCURY 9-Passenger Station Wagon. Merc-O-Matic, radio, heater. You can own this one for only **$2,365**

'56 MERCURY Montclair Hardtop 2-Door. Merc-O-Matic, radio, heater. Be sure to see this one. **$1,395**

'56 LINCOLN Capri Hardtop 2-Door. Radio, heater, power steering and brakes. Beautiful two-tone blue and white. Good condition **$1,895**

FRANK Graham CO.

600 West Peachtree St. TR. 6-8231

Continental, Lincoln, Mercury, Edsel, Taunus

OPEN EVENINGS 'TIL 9

Your Easter Bonnet Belongs In A Lovely New Ford From

HUB FORD

Galaxie Hardtop

$2199.45 CLUB SEDAN

or $13.34 Per Week 1/3 Normal Down

INCLUDES ALL STANDARD EQUIPMENT

SEE US FOR TOP TRADES

ONLY AT **HUB FORD** OPEN NITES

JA. 2-9070 WEST PEACHTREE AT ALEXANDER JA. 2-9070

"GEORGIA'S GREATEST"

Mitchell Motors

Oldsmobile

Sales and Service

SPECIAL DISCOUNT

Demonstrator's Sale

'59 OLDSMOBILE Dynamic "88" Holiday Sedan. Power steering and brakes, radio, heater, Jetaway transmission, whitewall tires, many other extras. Solid white, less than 4,000 miles.

'58 OLDSMOBILE 88 Holiday Coupe. 2-tone green finish, Jetaway, radio, heater, power steering and brakes, whitewall tires. Many other extras, 12,000 miles. A very desirable car, only $2,695

'57 OLDS "88" 4-Dr. Sedan. Solid light blue, power steering and brakes, radio, heater, Jetaway, whitewall tires, 29,000 one-owner miles. Another new car trade-in $1,995

'57 OLDS Super "88" 4-Dr. Sedan. 2 to choose from. Equipped with power steering and brakes, Jetaway, radio, heater, back-up lights, washers. Premium whitewall tires, excellent family car $2,195

'57 OLDS Super "88" Holiday Sedan. Beautiful rose mist finish, power steering and brakes, radio, heater, Jetaway, back-up lights, many other extras to make an ideal family car $2,295

'57 OLDS "98" 4-Dr. Sedan. Special 2-tone finish, electric seat, windows, power steering and brakes, radio, heater, excellent whitewall tires, comfort deluxe. Only $2,195

'56 OLDS "98" Holiday Sedan. Beautiful yellow and white, power steering and brakes, radio, heater, Jetaway, electric seat, windows, whitewall tires, excellent condition throughout. 3 to choose from, factory air conditioning $1,695

'56 OLDSMOBILE Super "88" 4-Dr. Sedan. 2-tone green, Jetaway, power steering and brakes, radio, heater, whitewall tires, very low mileage $1,595

'56 OLDSMOBILE 88 Holiday Sedan. Jetaway transmission, radio, heater, whitewall tires. Another clean new car trade-in $1,595

'57 CHEVROLET 210 V-8 4-Dr. Sedan. Straight drive, radio, heater, whitewall tires. A buy at $1,495

'55 OLDSMOBILE "88" Holiday Coupe. Red and white, special fender skirts, radio, heater, Hydramatic, whitewall tires, real sharp, only $1,345

'55 OLDSMOBILE "88" 4-Dr. Sedan. Radio, heater, whitewall tires, Hydramatic, another 1-owner car, only $1,295

'54 OLDSMOBILE Super "88" 4-Dr. Conservative 2-tone grey finish, very low miles, one-owner car. Must see and drive to appreciate. Power steering and brakes, radio, heater, Hydramatic $1,195

'55 BUICK Super Riviera Cpe. Blue and white, automatic drive, radio, heater, whitewall tires, power steering and brakes $1,195

'54 CADILLAC "62" 4-Dr. Air conditioning, power steering and brakes, R. and H., Hydramatic, electric seat and windows, whitewall tires, blue mist finish $1,595

'50 OLDSMOBILE "88" 4-Dr. Radio, heater, Hydramatic. Practically new tires, excellent condition $345

'52 PONTIAC 2-Door Sedan. Radio, heater, dual range Hydramatic, Whitewall tires. Ideal second car .. $365

Open all day Saturday

Come in and Drive our "Safety Tested" Used Cars

350 West Peachtree JA. 3-5906

SPRING SALE

'59 STUDEBAKER Lark Hardtop V-8. Automatic transmission, R. and H., 800 miles, solid black... Special

'59 CHEVROLET Impala Coupe. Straight drive, 3 two-barrel carburetors .. Special

'58 OLDS Super "88" 4-Door Holiday. Full power, R. and H., low mileage $2,695

'57 BUICK Century 4-Dr. Hardtop. Full power, R. and H., like new $1,995

'57 FORD Country Sedan. R. and H., automatic transmission, V-8, blue and white, very nice $1,795

'57 CHEVROLET Bel Air Sport Coupe. Automatic transmission, V-8, R. and H., sharp $1,795

'56 BUICK Century 4-Dr. Hardtop. R. and H., black and white. A real buy $1,395

'55 CADILLAC "62" 4-Dr. Sedan. Full power, air conditioning, exceptional ... $1,795

'55 OLDS "98" 4-Dr. Full power .. $1,395

'54 BUICK Special Convertible. Springtime special. $795

'53 OLDS "98" 4-Door Sedan. Like new $695

See these salesmen:

Wayne Altman, Ed Dolan, Tim Norman, H. K. Norwood, Dan Pearch, Mac Wallace

AIKEN MITCHELL MOTOR CO.

SPRING AT NORTH AVE.

TR. 5-7077, TR. 6-7713

BUY WITH CONFIDENCE

AT CENTRAL CHEVROLET

Georgia's Leading Chevrolet Dealer

VOLUME SALES on 1959 CHEVROLETS

Give You These Clean Buckhead Trade-Ins

	Price	Down	Monthly
'57 CHEVROLET 4-DOOR V-8 BEL AIR HARDTOP. Powerglide, power steering, radio and heater. Tutone Ivory over Colonial Cream	$1795	$195	$67.31
'58 CHEVROLET V-8 4-DOOR BEL AIR HARDTOP. LOOK AT THIS! Solid Snowcrest White with powerglide, power steering, radio, heater and AIR CONDITIONING! Sold new at Central!!	$2245	$245	$84.14
'51 PONTIAC 4-DOOR CHIEFTAIN DELUXE. Solid Raven Black. Hydramatic, radio and heater. One of the best looking, best driving cars you'll find!	$395	$145	$21.33
'56 BUICK 2-DOOR SPECIAL. Dynaflow, radio and heater. A nice car in solid Castle Gray. See it now!	$1175	$175	$42.07
'55 CHEVROLET BEL AIR SPORT COUPE. Beautiful Ivory and Turquoise. Radio and heater. A sharp one from bumper to bumper! Hurry!	$995	$195	$53.58
'57 FORD VICTORIA COUPE. Fordomatic, radio and heater. Tutone Ivory and Dark Green. Just like new from bumper to bumper!	$1695	$195	$63.11
'57 CHEVROLET V-8 4-DOOR BEL AIR HARDTOP. Sharp Sierra Gold and Shell Beige finish. Powerglide, radio and heater. A real nice car and LOOK, only	$1695	$195	$63.11
'58 FORD 2-DOOR CUSTOM "300". Just like new! Plenty of vim, vigor and vitality! See this for sure!	$1545	$195	$56.79
'56 CHEVROLET 2-DOR V-8 "210". Powerglide, Airflow heater. Tutone Ivory and Highland Green. Ready to go! Only	$1145	$195	$47.85
'55 CHEVROLET 2-DOOR V-8 BEL AIR. Powerglide, V-8 engine, Airflow heater. Tutone Grey and Tan. Very popular! Very nice!	$1095	$195	$57.60
'58 CHEVROLET V-8 4-DOOR STATION WAGON. A "9-passenger" with Powerglide. One of the most popular wagons in the most popular color—Ivory and Silver Blue!...	$2095	$245	$77.83
'58 MERCURY 4-DOOR MONTEREY. Mercomatic, power steering and many other extras. Don't pass this without driving it! You'll buy for sure!	$1895	$245	$69.41
'56 BUICK 4-DOOR SPECIAL HARDTOP. Dynaflow, radio and heater. Beautiful in Ivory and Sky Blue. Original from bumper to bumper	$1295	$195	$55.41
'57 FORD V-8 4-DOOR COUNTRY SEDAN. Fordomatic, radio and heater. White and Glen Green. One of those "hard to find" extra clean station wagons!	$1775	$225	$65.21
'58 CHEVROLET 2-DOOR BISCAYNE. Solid Onyx Black. Straight drive with the "Thrift-Six" engine. Radio and heater. Like new	$1645	$195	$61.00
'57 FORD V-8 4-DOOR CUSTOM "300". Fordomatic, radio and heater. Sharp in solid Snowcrest White! A "puff"	$1295	$195	$46.28
'55 PLYMOUTH 2-DOOR SAVOY. Another low mileage, one owner, Buckhead trade-in! Tutone Glen Green over Highland Green	$795	$195	$40.56
'56 CHEVROLET 4-DOOR V-8 BEL AIR HARDTOP. Powerglide, radio and heater. Solid Arctic White! One owner! Look at this low, low price!	$1295	$195	$55.41
'54 OLDSMOBILE 4-DOOR "88" SEDAN. Hydramatic, radio and heater. Plenty of zip left in this one yet! Real, real clean!	$795	$195	$40.56
'57 FORD 2-DOOR V-8 FAIRLANE "500". Fordomatic, radio and heater. One of our nicest in Ivory and Sky Blue. See this and you'll buy!	$1595	$195	$58.90
'55 FORD V-8 VICTORIA COUPE. Fordomatic, radio and heater. Sharp Ivory and Black finish. An excellent car for an excellent price	$995	$175	$54.92
'54 CHEVROLET 2-DOOR BEL AIR. Sharpest car around. Beautiful Ivory and Turquoise. A nice one!	$745	$185	$38.80
'58 CHEVROLET V-8 4-DOOR BEL AIR HARDTOP. A beautiful car that looks and runs like new! Powerglide, power steering, radio and heater. Hurry!	$2075	$225	$77.84
'55 CHEVROLET V-8 2-DOOR BEL AIR. Powerglide, radio and heater. If you want a real nice car for a low price see this! Only!	$1095	$195	$59.52
'53 CHEVROLET BEL AIR SPORT COUPE. A straight drive with Baby Blue finish. Don't miss this! It's nice!	$595	$175	$33.93
'56 FORD 2-DOOR V-8 FAIRLANE SEDAN. Fordomatic, radio and heater, radio and heater. Original Ivory and Light Gray. Sharp!	$1145	$185	$48.36
'58 CHEVROLET V-8 4-DOOR BISCAYNE. Powerglide, radio and heater. One of the nicest cars we have. Immaculate in tutone Ivory and Black with whitewalls	$1775	$195	$66.47
'55 FORD V-8 4-DOOR FAIRLANE SEDAN. Fordomatic, radio and heater. Extra clean. Tutone Ivory and Suntan. See it now!	$1095	$195	$59.52
'57 CHEVROLET 2-DOOR SEDAN. LOOK at this! One of the best dollar values you'll ever see! Real, real nice! Hurry! Only	$1195	$195	$42.07
'58 CHEVROLET 1/2-TON PICKUP. This is just like new! The best buy you'll ever find anywhere. Radio and heater	$1345	$245	$55.41
'52 MG CONVERTIBLE. A real sharp one with two carburetors. Don't miss it! It's nice!	$695	$195	$48.51
'53 FORD 4-DOOR V-8 CUSTOMLINE. Beautiful tutone Blue. Fordomatic. Radio and Heater. Hurry.	$595	$195	$32.32

CENTRAL CHEVROLET

2930 Peachtree Rd. In Buckhead CE. 7-4661 Open 'til 10 P.M.

THE BEST DEAL ON A '59 FORD IS WAITING FOR YOU!

★ GALAXIES ★ COUNTRY SEDANS ★ CUSTOM 300's

No Required Down Payment—Financing to Suit Your Individual Needs—Up to 37½ Months to Pay

SAVE UP TO $750 ON ALMOST NEW DEMOS.

UNIVERSAL MOTORS

Your Authorized Ford Dealer

3418 Stewart Ave., Hapeville PO. 1-0671

Auto Parts and Accessories 193

FACTORY-REBUILT **MOTORS** $119.50 UP

REBUILT or OVERHAULED **TRANSMISSIONS** JA. 5-6408

MOTORS OVERHAULED TERMS 49.50 UP

24-HR. SERVICE New Motor Guarantee

312 SPRING ST., N.W.

MOTOR EXCHANGE • JA. 5-6408 •

'59 MORRIS 2-DOOR SEDAN

*Assumes one-fourth down, cash or trade, and 36 months. Customer furnishes insurance. If we furnish insurance, monthly payments are only $48.43.

$39.92 Per Mo.

Total Price $1,596.38

SOUTHEASTERN SPORT CAR CENTER

Tom and Jim Downing, Owners

500 WEST PEACHTREE JA. 3-2561

MANY USED CAR BARGAINS ARE LISTED ON THESE PAGES

VALENTINE MOTOR CO.

"Your Authorized Dealer"

637 Spring Street, N.W. TR. 5-9781

EASTER SPECIALS

Home of Big Red Umbrella

FREE—Easter Lilies given with every sale Fri. and Sat.

'53 BUICK Super Riviera Coupe. R., H., A.T., prem. W.T. Like new $795

'52 CHEV. 4-Dr. Green. R. and H., extra clean $435

'52 FORD 6. Heater. Good transportation $450

'55 MERCURY Mont. Cpe. Radio, heater, A.T. .. $1,095

'55 MERC. Montclair Conv. R., H., auto. transm., blue, white top $1,095

'54 MERC. 4-Door. Cream puff, heater, air conditioning .. $945

'55 BUICK Cent. 4-Door Riv. Red, white, R., H., auto. trans., clean $1,295

2—'57 BUICKS. R.M. 4-Dr. Riviera. Fully equipped, air condit. $1,895

'55 OLDS Sup. Cpe. R., H., A.T., blue and white $1,395

'56 OLDS Super Cpe. R., H., A.T., blue and white $1,495

'56 OLDS 98 4-Dr. Holiday. Fully equipped, air condit., extra clean ... $1,795

'57 OLDS Sup. 4-Dr. H.T. P.S., P.B., radio, heater, automatic transmission .. $2,095

'58 OLDS Coupe. R., H., auto. tr., fire engine red $2,695

'59 OLDS 4-Dr. Sup. P.S., P.B., R., H., A.T., air condit., 1,100 miles $3,495

3—'56 FORDS. Vict. Cpe and 4-Dr. R., H., auto. trans., power steering. $1,345

'55 CAD. 4-Dr. 62. Dove grey, R. and H., A.T., P.S., P.B. Nice car $1,795

'55 CAD. Cpe Dvl. Clean car, R., H., A.T., P.S., elect. windows and seats $2,195

'56 CAD. 4-Dr. 60 Special. Blue and white, R., H., auto. trans., P.S., P.B. $2,295

'57 CAD. Sedan Dvl. Fully equipped, nice car $3,395

'58 CAD. 4-Dr. Sedan Dvl. White, fully equipped, with air cond. $4,495

'58 CADILLAC Fleetwood. Black, fully equipped, with air .... Special

'59 CAD. Eldorado Biarritz Convert. See to appreciate $6,695

'56 CHEV. Convert. R., H., auto. transmis. $1,295

'57 CHEV. Bel Air Sport Coupe. R., H., A.T., bronze and white $1,895

'58 CHEV. Impala Convt. R., H., A.T., P.S., air conditioning ... $2,695

'58 CHEV. Impala Coupe. R., H., straight drive.. $2,395

'59 CHEV. Nomad Station Wagon. R., H., A.T., power steering. Like new $2,995

'58 CHEV. Corvette. White, like new. H., straight drive $2,995

'59 STUDE. LARK 4-Door Regal Dlx. 6. R., H., straight drive $2,250

'58 THUNDERBIRD. Less than 5,000 miles. R., H., A.T., power steering. $3,595

'57 FORD Victoria. Like new, blue and white, R., H., auto. trans. ... $1,895

3—'57 MERC. Cpes. and 4-Dr. Priced to sell.. $1,695

'57 FORD Country Sedan. R., H., A.T., real nice. $1,995

'57 PONT. Convt. White. R., H., A.T., P.S., P.B. Clean car $2,095

'59 PONTIAC Star Chief 4-Door H.T. R., H., A.T., P.S., P.B. Less than 305 miles $3,495

Last but not least—

2—'57 OLDS Converts. White. R., H., auto. trans., P.S., P.B. $2,095

CHEVROLET ONLY at JOHN SMITH CHEVROLET

Every Car Backed by 90-YEAR Record of Reliable Service

MONTH-END CLEARANCE SALE

Used Car Bargains

	WAS	NOW
'55 CHEVROLET 2-Door. Radio, heater, good finish	$995	$840
'58 CHEVROLET 2-Door. Radio, heater, good tires, extra clean	$1,695	$1,595
'53 CHEVROLET "210" 4-Door. Heater, original green finish, clean	$595	$420
'55 MERCURY 2-Door. Heater, V-8 engine, straight drive, original green finish. An excellent buy at	$895	$690
'56 PONTIAC Catalina Coupe. V-8, radio, heater, automatic transmission, whitewall tires, clean	$1,395	$1,180
'57 OLDSMOBILE Hardtop 4-Door. Radio, heater, automatic transmission, original black finish, whitewall tires	$1,895	$1,780
'56 FORD 2-Door. Standard transmission, heater, original blue and ivory finish, extra clean..	$995	$920
'57 CHEVROLET Convertible. Automatic transmission, radio, heater, beautiful black finish, whitewall tires, like new	$1,795	$1,680
'57 CHEVROLET Bel Air Sport Coupe. V-8 engine. Power Pack, Powerglide transmission, radio, heater, whitewall tires	$1,895	$1,680
'54 OLDSMOBILE Super "88" 2-Door. Automatic transmission, radio, heater, beautiful blue finish	$895	$770
'57 CHEVROLET Bel Air Sport Coupe. V-8 engine, Power Pack, standard transmission, radio, heater, W.W. tires, beautiful black, extra clean	Special	$1,880
'56 CHEVROLET Bel Air Sport Coupe. V-8 engine, Power Pack, standard transmis., radio, heater, W.W. tires, beautiful red and ivory, clean.	$1,595	$1,480

ONLY $90 DOWN DELIVERS

1st Payment Not Due 'til After May 10th

"The Old Reliable" SINCE 1869

NEW '59 CHEVY'S

★★★★★SPECIAL REDUCED TERMS★★★★★

BISCAYNES AS LOW AS $11.20 weekly Minimum Third Down

WAGONS AS LOW AS $13.25 weekly Minimum Third Down

AS LOW AS $13.35 IMPALAS weekly Minimum Third Down

Nobody but NOBODY has sold more Chevrolets than JOHN SMITH

—you're always safe and sure with JOHN SMITH'S Better-Than-A-Guarantee Plan!

JOHN SMITH CO.

GEORGIA'S OLDEST CHEVROLET DEALER

Guaranteed Delivery in time for Easter!

We have the cars—the colors—the equipment you want at RECORD LOW PRICES and TERMS. Drive your new Chevy in the Easter parade—a real thrill!

531 Spring Street Open Evenings 530 Peachtree TR. 5-8511

BEAUDRY TRADING MART

On North Expressway—Easy to Park

FRIDAY AND SATURDAY SPECIALS

LOW-PRICE TRANSPORTATION

'57 BUICK Roadmaster. Full power, ... $1,995

'58 CHEVROLET Biscayne 4-Door Sedan. Heater, Powerglide. $1,995

'58 FORD Fairlane 4-Door Sedan. Heater, Fordomatic. $1,895

'57 FORD Fairlane Victoria "500". R. and H., Fordomatic, power steering, "puff" $1,795

'58 FORD Fairlane 4-Door Sedan. Standard drive. $1,745

'57 MERCURY 4-Door Hardtop. Merc-O-Matic $1,795

'58 FORD Custom "300" 6-Cylinder $1,595

'58 CHEVROLET Del Ray 2-Door $1,495

'57 FORD Custom "300" 2-Door V-8, Fordomatic $1,295

'56 PONTIAC Station Wagon. Hydramatic, radio and heater $1,195

'55 FORD Station Wagon 6-Passenger $1,095

'56 FORD Convert. $995

'55 FORD Victoria V-8. Radio and Heater ... $995

'54 MERCURY Hardtop ... $995

'54 DE SOTO Firedome 4-Door. Automatic, R. and H., air conditioning $795

'54 FORD Victoria ... $795

'54 FORD Custom V-8 Four-Door $795

'53 FORD 2-Door $695

'54 CHEVROLET 4-Door Sedan $495

'53 PLYMOUTH Sedan $395

'52 NASH Hardtop Rambler $295

'49 PLYMOUTH 2-Door ... $145

50 OTHERS TO SELECT FROM

BEAUDRY

ATLANTA'S OLDEST FORD DEALER

"43 YEARS"

360 WILLIAMS ST., N.W.

Bank Financing *On the Expressway*

OPEN EVENINGS JA. 2-3296

BUCKHEAD

Premium Trade-Ins

At Low, Low Prices

Buy Now and Save

'55 RAMBLER Station Wagon. Automatic, R. and H., extra clean, low mileage $1,095

'57 CHEVROLET Bel Air 2-Door. Powerglide, R. and H., 2-tone paint, clean ... $1,595

'54 CHEVROLET Bel Air Sport Coupe. R. and H., straight shift, sharp $845

'57 CHRYSLER Imperial 4-Door Sedan. Full power, factory air conditioning, like new $2,645

'58 FORD Retractable Hardtop. Full power, factory air, 7,000 actual miles, solid white, like new $2,795

'56 CADILLAC "60" Special 4-Door. Full power, factory air conditioning. One owner, low mileage. . $2,795

'57 OLDS 98 Holiday Sedan. Full power, air conditioning, solid white, like new $2,295

'55 BUICK Super Convertible. Full power, nice ... $1,295

'56 OLDS 98 Holiday Sedan. Full power, factory air conditioning, extra clean $1,645

'56 BUICK Century Riviera 4-Door Sedan, full power, factory air condition. Extra clean $1,625

'57 BUICK Special 4-Door sedan. Dynaflow drive, power brakes, R and H., factory air conditioning. Extra clean $1,695

'58 OLDS Super "88" Holiday Sedan, full power, factory air condition, solid white. Priced to sell $2,895

'57 OLDS Super "88" 4-Door Sedan. Hydramatic, power steering and brakes, R. and H. Like new .. $1,995

'55 PACKARD "400" Hardtop. The cleanest one we have ever had. $1,295

'55 PONTIAC Star Chief 2-Door Hardtop. Hydramatic, power brakes, clean $995

'56 OLDS Super "88" Holiday sedan, full power, 2-tone finish $1,595

'58 OLDS "88" Convertible. Hydramatic, power steering and brakes, radio and heater $2,695

'53 CHEVROLET, R. & H., 2-Door Sedan. Clean $495

'53 PONTIAC Chieftain 4-door sedan. Automatic, R. and H. Clean. $695

'55 OLDS 98 4-Door Sedan. Hydramatic, power steering and brakes, factory air conditioning, sharp . $1,395

'55 OLDS "88" Holiday Coupe. Hydramatic, R. and H., sharp. $1,325

SAFETY TESTED USED CARS

Fred Walters

OLDS—SIMCA

3232 Peachtree Rd.

CE. 7-0321

TRADE YOUR WAY BOOMERSHINE PONTIAC

AT THE SOUTH'S LARGEST PONTIAC DEALER

28 New Pontiacs Must Be Sold By Midnight Tomorrow For Boomershine To Keep Pace With Their Determined

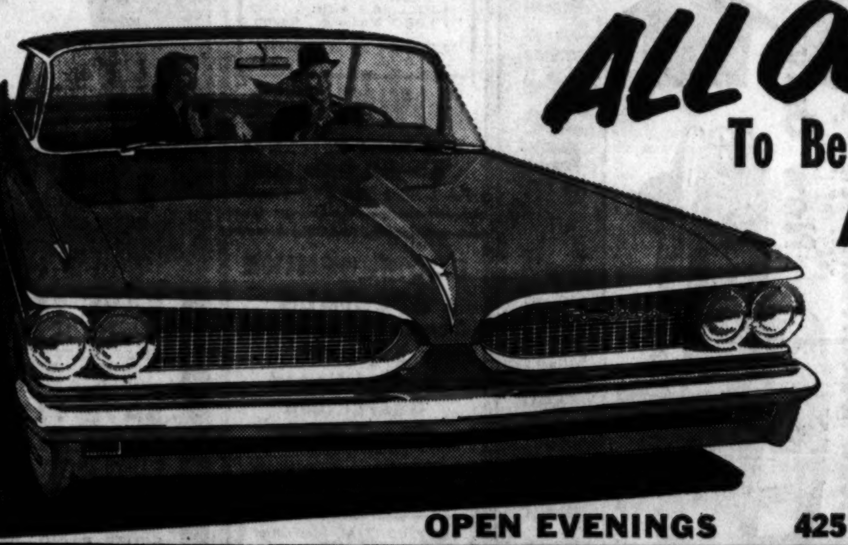

ALL OUT DRIVE

To Be America's No. 1 Pontiac Dealer

ALL '59 PONTIACS NOW ON SALE!

Complete Selection! Immediate Delivery!

- Economy Engine No Extra Cost
- Save! Use Regular Gas!
- Save! Get better mileage!
- No Required down payment!
- No payment due 'til May 15

OPEN EVENINGS 425 SPRING ST., N.W. JA. 3-5871

BOOMERSHINE - PONTIAC HEADQUARTERS IN ATLANTA

ONLY 4 MORE DAYS

TOM MITCHELL

SALES BUICK SERVICE

ATLANTA'S BUICK HEADQUARTERS

BUCKHEAD'S SPECIAL SALE

'47 CADILLAC 7-Passenger 4-Door Sedan. One owner, just like new............ $695

'57 PLYMOUTH 2-Door Sedan. Push-button transmission, heater.................. $995

'51 RAMBLER Convertible. R. and H., nice, gas saver $295

'53 CHRYSLER 4-Door Sedan. R. & H., automatic transmission, black, w.-w. tires, real sharp................................ $495

'54 PONTIAC Station Wagon. 8-Passenger, 4-door, R. & H., automatic transmission.. $795

'55 OLDS 2-Door Holiday. R. and H., Hydramatic, power brakes, 2-tone green, only $1,195

'55 BUICK Super Convertible. Full power, green, w.-w. tires.................... $995

'55 FORD Fairlane "500." R. & H., Ford-o-matic, 4-door.............. $1,195

'55 OLDS 4-Door Sedan "88." R. & H., straight shift, light green, w.-w. tires, only $895

'52 RAMBLER Convertible. R. & H., gas saver............................ $395

25 Others to Choose From

TWO LOCATIONS

3130 Roswell Rd., N.W. CE. 7-9237

Corner Peachtree and Piedmont CE. 7-6341

OPEN 'TIL 9

UNITED MOTOR EXCHANGE

The World's oldest, largest and most dependable motor rebuilders

Factory Precision *rebuilt* Motors

NEW MOTOR GUARANTEE

$129.50 UP EXCH.

Buy on this famous UNITED Plan

Largest stock of motors and transmissions in Atlanta at UNITED'S low, low prices. Speedy One-Day Service FREE PICKUP NO MONEY DOWN As Low As $1.50 Week MOTORS AND TRANSMISSIONS OVERHAULED $39.50 Up—Labor

UNITED MOTOR EXCHANGE

333 Spring St., N. W.

Open 7 A. M. – 7 P. M. Daily

JA. 4-8431

LOOK! MOTORS $109.50 UP WRITTEN GUARANTEE 18 MO. TO PAY OVERHAUL $39.50

PL. 8-6386

WHAT? TRANSMISSION $89.50 UP NO MONEY DOWN EZ TERMS OVERHAUL $29.50

ED'S TRANSMISSION EXCHANGE 766 MURPHY AVE

Southern's Great Pre Easter Sale

WITH A BONAFIDE APPRAISAL, GET AN EASTER BUNNY

THE SWITCH IS TO SOUTHERN

FRIENDLY SALESMEN • HONEST DEALING • NO GIMMICKS • QUALITY SERVICE • THE PLACE TO BUY

DRIVE THE LEADER—A NEW CHEVROLET

Buy From *The Working Man's Friend* Col. Southern

AS LOW AS $99.00 DOWN OR $10.14 PER WEEK WITH NORMAL 1/3 DOWN

OPEN 'TIL 10:00 P.M. EACH EVENING • DELIVERY THE SAME DAY

SOUTHERN CHEVROLET DECATUR

243 W. PONCE DE LEON AVE. DR. 7-4413

NALLEY SAYS

BY FREE AND FANCY AUTO CLAIMS TO FAME

BUY WITH CONFIDENCE!

FROM GEORGIA'S LARGEST AUTO DEALER!

NO ONE BUT NO ONE WILL SELL YOU A BRAND NEW 1959 CHEVROLET OR A GUARANTEED USED CAR *FOR LESS!*

EXTRA SPECIAL
BRAND-NEW '59 CHEV. PICK UP
$1675.00 3% Ga. Tax Extra
Complete Drive-out Price

Includes
1. V-8 Engine
2. Radio and Ant.
3. Heater
4. Tutone Paint
5. Whitewall Tires
6. All Std. Eqment.
7. All Freight, Fed. Tax.

We Mean Business!!! 400 Brand-New Chevrolets in Stock!!!
Now Only **$2388**
COMPLETE DRIVE-OUT PRICE! NOTHING ELSE TO BUY!!!!

Bel Air—2-Dr.

IN STOCK AS ADVERTISED!!!

Stock 5B— '55	FORD Victoria Hardtop. V-8, 2-tone, Fordomatic, R. and H., W. W. tires	$1,088
Stock 136A— '58	CHEVROLET Impala Coupe. V-8, Automatic transmission, R. and H., W. W. tires	$2,288
Stock 814A— '56	CHEVROLET 2-Door, 6-Cylinder. R. and H., W. W. tires. Clean, one-owner car.	$1,088
Stock 1132A— '56	CHEVROLET Bel Air Sport Coupe. V-8, Power-Glide, R. and H., 2-tone, W. W. tires.	$1,488
Stock 153A— '54	NASH 2-Door. Hydramatic, R. and H, power steering and brakes. Continental kit	$588
Stock 1246A— '56	PONTIAC Sport Coupe. Hydramatic, heater, 2-tone, W. W. tires.	$1,088
Stock 971A— '57	FORD Fairlane "500" Victoria. Fordomatic, R. and H., 2-tone, W. W. Tires	$1,688
Stock 548B— '58	CHEVROLET Impala Convertible. V-8, Automatic transmission, R. and H., W. W. tires	$2,188
Stock 600B— '55	PLYMOUTH 2-Door Savoy. Heater, W.W. tires. Real nice	$788
Stock P-477A— '55	BUICK Sport Coupe. Dynaflow, R. and H., W. W. tires	$988
Stock P-460— '58	CHEVROLET 4-Door Del Ray. Heater, W. W. tires	$1,488
Stock 831B— '56	LINCOLN Capri Coupe. R. and H., power steering and brakes, air conditioned, 2-tone and W. W. tires	$1,788
Stock 999A— '56	MERCURY Sport Coupe Montclair. Merc-O-Matic	$1,388
Stock 6066A— '57	CHEVROLET Sport Coupe. V-8, Straight drive, R. and H., Solid black	$1,488

BACK-LOT SPECIALS

Stock 702-D '48 Studebaker Cpe.	$49
Stock 581-B '51 Nash 4-Dr.	$89
Stock 318-B '54 Mercury 4-Dr.	$389
Stock P-563-C '48 Pontiac 2-Dr.	$69
Stock 928-B '48 Hudson Club Cpe.	$89
Stock 791-C '51 Chev. 4-Dr.	$139

BANK TERMS

OPEN DAILY 'TIL 11 pm

NALLEY

2555 Stewart Ave. CHEVROLET PO. 1-1191

DOWNING'S
486 West Peachtree
JA. 3-6452

Cadillacs

'58 CADILLAC "62" cpe., with electric windows, light blue, one owner $4,195
'57 BUICK Roadmaster 4-dr. Hardtop. Factory air conditioned. Perfect $1,995
'57 CADILLAC "62" cpe. Cream and black, like new $3,250
'56 CADILLAC Cpe. de Ville. Beautiful red and white, fully equipped. $2,495
'53 CADILLAC "62" sedan, unusually clean $895

'55 RAMBLER Cross Country. Hydramatic. Red.....$995
'54 RAMBLER Amer. 2-dr. $695
'56 FORD V-8 2-dr. Very clean. $895
'55 OLDS "98" 4-dr. Two-tone green. Excellent $995
'57 CHRYSLER Crown Imperial 4-dr. sedan. Air-conditioned. 18,000 actual miles $3,195

JAGUAR XK-150 Coupe. Light blue with automatic transmission (a demonstrator). Only 300 miles. Save $1,000 .....$3,975

'58 OLDS "98" Holiday 4-dr. sedan. White finish, factory air-conditioned. 15,000 miles. One Atlanta owner $3,245
'54 PONTIAC Star Chief 4-dr. Beautiful, original throughout $645
'56 PACKARD Custom Clipper Hardtop Coupe. Red and black $1,295

'56 LINCOLN Premiere 4-dr. Light blue, genuine all leather interior. Only 28,900 miles $1,945

Imported Cars and Convertibles

'58 SIMCA "Oceane" convertible, white with red interior, radio, only 7,960 miles $2,195
'59 RENAULT Dauphine, white finish, low miles $1,395
'57 AUSTIN-HEALEY roadster, wire wheels, overdrive $2,145
'58 THUNDERBIRD. All white, full power $3,495
'52 ALLARD Roadster, Cadillac motor, very good in every way.....$1,795
'52 M.G. T.D. Roadster. Extra sharp, black finish. $975
'56 THUNDERBIRD Roadster. Fordomatic, continental spare, red finish. $2,295
'57 VOLVO Sedan. White finish with red interior. $1,695
'57 MORRIS 2-Dr. Sedan. Yellow, very sharp..$995
'50 JAGUAR Mark V Sedan. A real bargain in a classic $895
'52 MERCEDES "220" Sedan. Jet black. Original throughout $1,150
'54 M.G. T.F. model roadster. New top, wire wheels $1,395
'59 TAUNUS (German Ford), 4-dr., dark blue, radio, heater, 4,000 miles, same as new. $1,895
'58 RENAULT Dauphine Red, just like new. $1,295
'57 RENAULT Dauphine Cream finish. Very good $895
'57 D.K.W. Hardtop cpe., light blue $895
'58 BORGWARD Station Wagon. Just like new $1,945
'57 HILLMAN "Husky" Station Wagon. Light gray finish. New tires ...$995

Bargain Center
See These at
738 Spring St., N.W.
TR. 2-2784

'52 NASH Ambassador 4-dr. $250
'52 PACKARD 4-dr Clipper. (Perfect) $275
'50 CADILLAC "61" 4-dr. $495
'53 PLYMOUTH 2-dr....$399
'53 DESOTO V-8 2-dr...$399
'51 DODGE coupe $119
'49 OLDS "88" 4-dr....$199
'51 FORD pickup $299
'49 AUSTIN A-40 (runs good) $169
'51 CROSLEY Station Wagon $199
'51 HILLMAN 4-Dr. ...$249
'51 FORD Victoria. Rough. $199
'50 DODGE ½-Ton Panel.. $169

DOWNING'S
486 West Peachtree
Open 'til 9:00 P.M.
"A Dealer You Can Trust"

BOOMERSHINE SPECIALS
Carefully Selected
Expertly Reconditioned
Guaranteed
"Good Will"
USED CARS

'57 PONTIAC Star Chief Custom Catalina Sedan. Factory air conditioning, power steering and brakes, electric windows, electric seat, hydramatic, R. & H., w.-w. tires, genuine leather interior. A sparkling 2-tone finish, this one like new.

'57 FORD 4-Door 6-Passenger Country Sedan. Fordomatic, R. & H., power steering, 2-tone finish, extra sharp ..... **Special**

'56 CHEVROLET 4-Door Sedan. R. & H., 2-tone finish, w.-w. tires..... **$1,095**

'56 PONTIAC 4-Door. Hydramatic, R. & H., 2-tone finish, w.w. tires. Exceptionally clean, inside and out .. **$1,195**

'56 PONTIAC 2-Dr. Hydramatic, R. and H., air-conditioned, 2-tone finish. Extra sharp **$1,195**

'56 PONTIAC 2-Door. Hydramatic, R. and H., 2-tone finish, new covers **$1,095**

'55 PONTIAC 870 Catalina Coupe. Hydramatic, R. & H., w.-w. tires, 2-tone blue and white, extra clean..... **Special**

'55 OLDS "98" Holiday Coupe. Hydramatic, R. & H., power steering and brakes, 2-tone finish.

MANY MORE
Open Evenings
BOOMERSHINE PONTIAC
324 Spring St., N.W.
JA. 5-4702
WHY PAY MORE?

RUSS BRAMBLET FORD MONTH-END QUOTA-BUSTIN' SALE!!

OVER 100 NEW FORDS TO CHOOSE FROM ALL MODELS ALL BODY STYLES ALL COLORS

29 NEW CARS MUST BE SOLD FRI. AND SAT. To Reach Our Goal No Reasonable Deal Refused WE'RE TRADIN'

Your Old Car Need Not Be Paid for We'll Pay It Off!

YOUR OLD CAR Will Probably Make Down Payment We Need Used Cars!

ON-THE-SPOT FINANCING 37½ MONTHS TO PAY

2-DR. CUSTOM 300's from $1,954.40

CLUB SEDAN GALAXIE from $2,199.65

TOWN SEDAN FAIRLANE 500's from $2,104.32

CLUB VICTORIA GALAXIE from $2,259.91

4-DR. CUSTOM 300's from $1,992.40

CLUB VICTORIA FAIRLANE 500's from $2,198.68

DEMONSTRATOR SALE

NO CAR WITH OVER 5,000 MILES • ALL SOLD WITH NEW CAR WARRANTY

$AVE 759.35 #123
6-PASSENGER COUNTRY SEDAN. SOLID WHITE, WHITE TIRES, 352" SPEC. V-8 ENGINE, CRUISOMATIC, MAGIC-AIRE HEATER, RADIO, TINTED GLASS, WINDSHIELD WASHERS, PADDED DASH AND VISORS, BACK-UP LIGHTS, WHEEL COVERS, ELECTRIC CLOCK, POWER STEERING.

$AVE 711.12 #243
GALAXIE TWO-DOOR VICTORIA. RED, WHITE TIRES, 332" V-8 ENGINE, CRUISOMATIC, MAGIC-AIRE HEATER, 6-TUBE RADIO, ELECTRIC WIPERS, PADDED DASH, BACK-UP LIGHTS, WHEEL COVERS, ELECTRIC CLOCK.

$AVE 696.74 #150
FAIRLANE 500 FOUR-DOOR. WHITE TIRES, STYLE-TONE, 332" V-8 ENGINE, CRUISOMATIC, MAGIC-AIRE HEATER, 6-TUBE RADIO, WHEEL COVERS, POWER STEERING.

$AVE 727.28 #381
FAIRLANE 500 FOUR-DOOR. WHITE AND BLUE, WHITE TIRES, STYLE TONE, 332" V-8 ENGINE, CRUISOMATIC, ROCKER PANEL, MAGIC-AIRE HEATER, 6-TUBE RADIO, PADDED DASH, BACK-UP LIGHTS, ELECTRIC CLOCK, WHEEL COVERS, POWER STEERING.

$AVE 749.25 #124
FAIRLANE 500 VICTORIA 2-DOOR. SOLID WHITE, 7.50 WHITE TIRES, 332" V-8 ENGINE, CRUISOMATIC, ROCKER PANEL MOLDING, MAGIC-AIRE HEATER, 6-TUBE RADIO, TINTED GLASS, ELECTRIC WIPERS, SAFETY PACKAGE A, POWER STEERING, WHEEL COVERS, BACK-UP LIGHTS, ELECTRIC CLOCK.

$AVE 690.70 #164
FAIRLANE 500 TWO-DOOR VICTORIA. SOLID WHITE, 332" V-8 ENGINE, CRUISOMATIC, ROCKER PANEL MOLDING, MAGIC-AIRE HEATER, 6-TUBE RADIO, WHEEL COVERS, WHITE TIRES.

$AVE 772.00 #180
6-PASSENGER COUNTRY SEDAN. GOLD-WHITE, TWO-TONE PAINT, WHITE TIRES, 225-H.P. V-8 ENGINE, CRUISOMATIC, MAGIC-AIRE HEATER, CONSOLE RADIO, ELECTRIC WIPERS, PADDED DASH, BACK-UP LIGHTS, POWER STEERING.

$AVE 681.00 #157
CUSTOM 300 4-DOOR. RED-WHITE, WHITE TIRES, TWO-TONE PAINT, FORDOMATIC, DELUXE TRIM, MAGIC-AIRE HEATER, CONSOLE RADIO, PW. STR., V-8 200-HP. ENGINE.

RUSS BRAMBLET FORD
4051 BUFORD HIGHWAY • ME. 6-4301
ONE BLOCK NORTH OF CLAIRMONT RD.

The New 1959 English Ford

Anglia 2-dr. Sedan
$40.89* per mo.

Total Delivered Price of Car $1,656.00 (Plus 3% Ga. Sales Tax)
37 MILES PER GALLON
Save Enough on Gas to Make Monthly Payments

*Assumes one-fourth down, cash or trade, and 36 months. Customer furnishes insurance. If we furnish insurance, monthly payments are only $49.83.

English Ford Division
OF S.E. SPORTS CAR CENTER
489 Spring St., N.W. JA. 3-1581

Auto Parts and Accessories 193

MOTORS TRANSMISSIONS
NO MONEY DOWN
Exchanged or Rebuilt
24 MOS. TO PAY
1-DAY SERVICE
FREE PICK-UP
NEW-CAR GUARANTEE
EAST POINT Motor-Transmission Service
101 E. Taylor, PO. 6-9435

JOURNAL-CONSTITUTION WANT ADS PAY OFF

Athletics Need More Major Leagr Athletes

(This is the 12th in a series on major league teams training in Florida.)

WEST PALM BEACH—Harry Craft, the affable gentleman who has the arduous task of managing the Kansas City A's, is a realist. Even in the spring when all managers are optimistic, he isn't dreaming of a pennant.

In keeping with the managerial code, however, he does predict that the A's will be "an improved" team. And he has designs on a first-division berth, a distinction the A's haven't enjoyed since coming in fourth in Philadelphia way back yonder in 1952.

Outlar

Talk of the A's landing in the upper bracket isn't as far-fetched as it might sound. Though last year's crew limped across the finish line 19 games behind their rich New York relatives, they were only 4½ lengths off the first-division pace.

Bob Cerv, one of those rare citizens who says it's great to be an ex-Yankee, is the man they like to talk about around Kansas City headquarters.

The 32-year-old outfielder enjoyed his finest season last year despite a broken jaw and broken toe. He walloped 38 homers, drove in 104 runs and batted .305. That's a good year anywhere, a stupendous, super colossal campaign with the Athletics.

Cerv was saying the other day that it gave him tremendous satisfaction to show some people in New York that they guessed wrong about him. He then applauded the A's as fine folks to work for.

"It's a pleasure to play with this club," he said. "You don't have to be afraid you'll be benched because you happen to go 0-for-4."

And that's for sure. Cerv, a rookie named Lou Klimchock, who swung a .389 club at Pocatello, and Zeke Bella, who rapped .339 at Denver, are the only players on the entire spring roster who cracked the .300 barrier last year.

Associated Photo

BRIGHTENING AN OTHERWISE DIM KANSAS CITY PICTURE IS A'S POWER-SERVING OUTFIELDER BRV

Manager Harry Craft (L) Has High Hopes Some Changes Will Be Made In His Favor, and Ex-Catcher Hal Smith (R) Has Eye on wing

—Outfield Full of First Basemen

During exhibition outings, the A's have been reproducing the "Who's on First" routine. Harry Simpson, the Dalton, Ga., resident, Preston Ward, Dick Williams and Bob Martyn have all had a fling. All four first basemen can also play the outfield.

Hector Lopez, who swatted 17 homers and batted in 73 runs in '58, appears to be the second baseman, and Joe DeMaestri, the good-field, no-hit man, is back for an encore at short. Hal Sransplanted catcher who also plays first, is hird base.

Jesse OUTLAR

★ *Sports Editor* ★

Craft is more than satisfied wint the hot corner. In fact, he recently made ling statement that "Smith is as good a seman as there is in the American League."

Much-traveled Wayne Terwillnchock, a 19-year-old youngster with gredal, Mike Baxes and Milt Graff are seekingient in the infield. And there's much room ivement in the infield, a porous spot which he A's bid for an upper berth last season.

The outfield seems to be thepot on the club. In addition to the clubbing CTuttle and Roger Maris are stamped regulars. Bella, Whitey Herzog and the first base quartet can also play the outfield.

Harry Chiti and Frank House are the men behind the mask. Chiti hit .268 in 103 games last season, House poked a docile .252 in 76 games.

—The Pitching Picture Is Brighter

Pitching has been better than expected in Grapefruit outings, which doesn't necessarily mean it has been good. Generous hurlers compiled an ERA of 4.15 last season, a ghastly figure only Washington managed to surpass.

Russ Meyer and Art Houtteman, a couple of veterans supposedly washed up, are essaying comebacks with the A's and surprisingly, they've been effective in spring trials.

There are young delegates such as Georgs Brunet, the former Little Rock ace; Ken Johnson, Howard Reed and Bob Davis eager to bolster the shaky pitching corps. Brunet, who developed a slider during a mediocre 9-13 season at Little Rock and Buffalo, seems to be an improved pitcher.

However, the front-line looks about the same: Ralph Terry (11-13), Bob Grim (7-7), Jack Urban (8-11), Ned Garver (12-11) and Ray Herbert (8-8). Tom Gorman (4-4), Bud Daley (3-2), Dick Tomanek (7-8) and Walt Craddock (0-3) form the fireman brigade.

Craft has set his sights on a break-even season of 77 victories. A year ago he nailed 70 on his hope chest, and the A's registered 73 triumphs.

Like everyone else, Craft says the Yankees are the team to beat. He thinks Detroit and Cleveland are apt to emerge as the most improved teams, and he figures Chicago will be tough.

If some of the youngsters come through and Meyer and Houtteman continue progress along the comeback trail, Kansas City might soar all the way to sixth. That is, of course, if they steer clear of any further deals with the Yankees.

Sports **THE ATLANTA CONSTITUTIO** *Business*

Friday, March 27, 1959, Page 33

Haas Hurt As Braves Lose, 6-3

Fractures Ankle In St. Louis Win

BRADENTON, Fla. (AP) — The Milwaukee Braves dropped a 6-3 decision to the St. Louis Cardinals Thursday and in the process lost the services of outfielder Ed Haas for an indefinite period.

Haas fractured an ankle as he crashed into the right field fence.

St. Louis ..... 002 120 001—6 11 0
Milwaukee ..... 000 020 000—3 7 0
Ricketts, Mizell (8) and Green; Gizzie, Rush (6) and Crandall. WP—Ricketts. L—Gizzie.

Haas Injury Blow to Atlanta

JACKSONVILLE, Fla.—The Atlanta Crackers will be one good outfielder poorer this season because of an accident that happened in Bradenton, Fla., Thursday.

Eddie Haas, a prize rookie of the Milwaukee Braves, stepped into a drain hole during a spring training drill and suffered a compound ankle fracture.

Haas, regarded as the best looking Brave-owned player competing in the many winter leagues, hit .326 for Wichita last season. He also hit .357 (5 for 14) in nine games for Milwaukee.

He wasn't expected to stick with the parent Braves but skipper Ben Geraghty of Class AAA Louisville was counting upon Haas as one of his outfield mainstays.

The serious injury means that Geraghty must keep one more outfielder than he had counted upon, making one less available to the Crackers when cut-down time comes.—ROBERTS

What Price Catch?

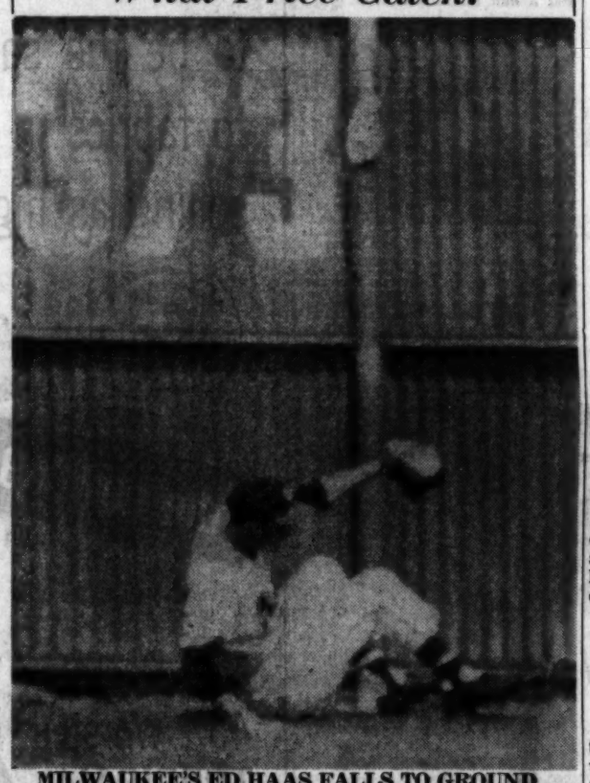

MILWAUKEE'S ED HAAS FALLS TO GROUND . . .

. . . HOLDS BALL BUT GRIMACES WITH PAIN . . .

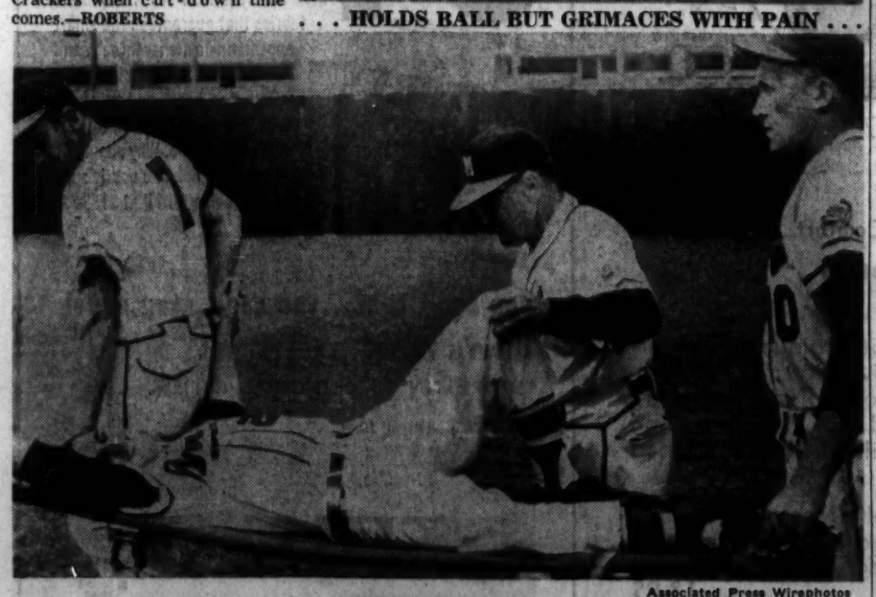

Associated Press Wirephotos

. . . THEN DEPARTS PLAYING FIELD ON STRETCHER WITH BROKEN ANKLE

Louisville Prolongs Atlanta Drought, 2-

Colonels Wrap It Up Early

By CHARLIE ROBERTS
Constitution Sports Writer

JACKSONVILLE, Fla. The Atlanta-Louisville baseball exhibition story continued to sound like a broken record Thursday.

Good pitch, good field, no hit. Crackers lose, 2-0.

Howie Bedell's first-inning leadoff double followed by Rick Herrscher's single, and Ray Shearer's leadoff home run in the third accounted for the run-making.

Right-hander Ed Banach and southpaw Harold DeMars, both rookies, let the Crackers down with three doubles and two singles.

That mound mastery marked the eighth time in 10 games that winless Atlanta has been limited to either five or six hits, the third time they have been zeroed by a 2-0 count.

But once again, Cracker pilot Buddy Bates found something for which to be thankful despite defeat. This time his elation came over the way Wendell Doss climbed out of a pitching hole he dug himself.

The sidewheeling sinker-ball expert, regarded by Bates as a strong contender to lead his bullpen corps, pitched the final four innings after Jack Hannah was victimized for the two runs.

Doss limited Ben Geraghty's Colonels to three singles and snuffed out the last nine batters in succession.

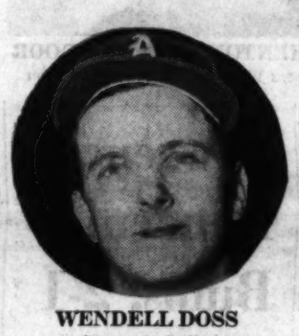

WENDELL DOSS
Strong in Relief

But what put a grin on Bates' usually-somber countenance was the clutch-perfect job the West Virginian did in the seventh frame

Hurler Dos Elates Bate

while in a danger-fraug tion.

Bedell opened the roun hump-backed single to rig Herrscher's ground shot over third baseman B man's head for a singl beat the throw-in to th Herrscher took second.

That's when Doss, fa meat of the Louisville showed his mettle and B without a run scored aga He coaxed southpaw-hitt

Continued on

BEANBALL CRY ALM STARTS INDIAN WA

PHOENIX, Ariz. (AP)—A full-fledged rhubarb stopped j of fisticuffs Thursday as the San Francisco Giants defeat land 7-5 in a Cactus League exhibition.

The ninth-inning fracas, which completely overshado more homers by the Giants' slugging Andre Rogers, star a pitch by San Francisco's Stu Miller hit Indian first bas Power on his head.

Power, who wasn't wearing a protective helmet, w scious for a minute. Power recovered and walked to fi ing insults at Miller. Then Cleveland manager Joe G

Continued o

Cracker Box

LOUISVILLE	ab	r	h	bi	ATLANTA	ab	r	h	bi
Bedell,cf	4	1	2	0	DeMerit,cf	4	0	1	0
Herrscher,ss	4	0	2	1	Whitley,ss	3	0	1	0
Roberts,1b	4	0	1	0	Knoop,2b	4	0	1	0
Shearer,lf	4	1	1	1	Thompson,1b	4	0	0	0
Robertson,rf	4	0	0	0	Lindbeck,lf	3	0	0	0
Roarke,c	4	0	2	0	Elitman,3b	4	0	1	0
Jacobs,2b	4	0	1	0	Ganus,rf	2	0	0	0
Guzman,3b	4	0	1	0	Taylor,c	3	0	1	0
Banach,p	2	0	0	0	Hannah,p	1	0	0	0
Demars,p	2	0	0	0	a-Uecker	1	0	0	0
Totals	37	2	10	2	Doss,p	1	0	0	0
					Totals	30	0	5	0

a—Struck out for Hannah in 5th.

Louisville ..... 100 100 000—2
ATLANTA ..... 000 000 000—0

PO-A—Louisville 27-13. ATLANTA 27-5. DP—Herrscher, Jacobs and Roberts. LOB—Louisville 9, ATLANTA 6. 2B—Bedell, DeMerit, Knoop, Taylor. HR—Shearer. SB—Roberts, Roarke.

	IP	H	R	ER	BB	SO
Banach (W, 1-0)	4	3	0	0	0	3
Demars	5	2	0	0	3	5
Hannah (L, 0-1)	5	7	2	2	1	4
Doss	4	3	0	0	0	1

WP—Doss. U—Baker (AA), Ball (Jax). T—2:11.

Man Without a Miss

NEW YORK (UPI)—Andrew R. E. Wyant, who attended Bucknell and then the University of Chicago in the 1890's, played 98 college football games and never missed a minute of play.

WRESTLING
Tonight, 8:30
RETURN MATCH
International Tag Team Championship
DON McINTYRE and RAY GUNKEL
VS.
FRED BLASSIE and SKULL MURPHY
5 REFEREES
DON McCLARITY
VS.
JACK O'BRIEN
2 Other All-Star Matches
CITY AUDITORIUM

AUSTIN'S CAR & TRUCK RENT
Daily Rentals! • Long-Term Le
570 Piedmont Ave., NE TR. 2-

HIRSCH'S 96 Years *ALL MAN*

How Can You Measure LIGHTNESS?

Stetson's Playboy

If you haven't tried the light, airy comfort of the Playboy, you've a treat in this store for you. Has a raw edge, set off by a casual narrow band. Regular, long oval. Sizes 6¾ to 7⅝.

$10.95

Proof that a good hat doesn't have to be costly
Charge ⅓ Monthly
No interest or carrying charge

Caribbean Gray
Sky Gray
Brazil Brown
Sage

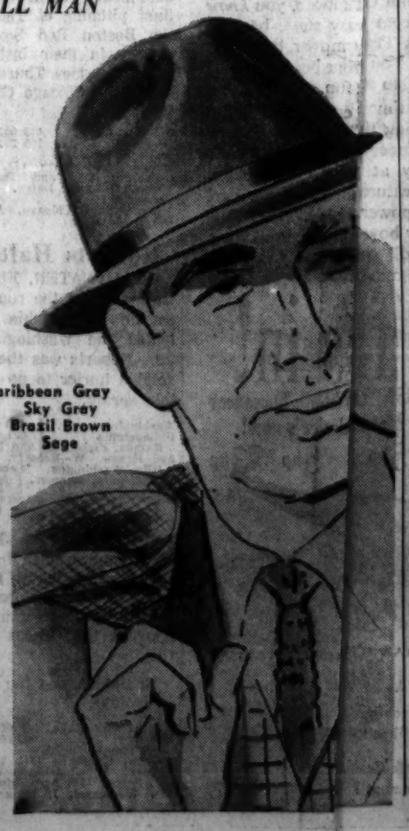

HIRSCH'S
79 Peachtree St.
Established 1863

1ST FLOOR FURNISHINGS

"For the sweetest swing in golf . . . Wilson STRATA-BLOC® WOODS"
SAM SNEAD*

Swing it and you'll say it was built just for you. Grip it and you can sense that perfect balance and feel. Play it and you'll know why Wilson Strata-Bloc woods are the choice of pros like Sam Snead, biggest prize winner in golf history.

Why? Wilson exclusive Strata-Bloc woods have compact head designs for concentrated power. Strata-Bloc woods can't crack or distort. Buy Wilson Strata-Bloc woods wherever quality golf equipment is sold.

Hit the long ball—the new '59 Wilson Staff. Flies straight and true, and rolls that way, too. Stays white. Sold only at Pro Shops.

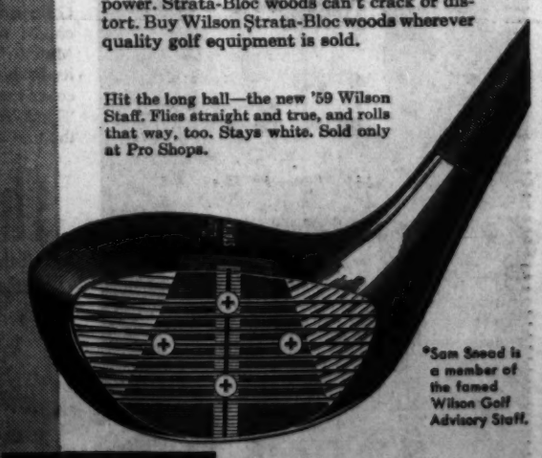

*Sam Snead is a member of the famed Wilson Golf Advisory Staff.

Win With Wilson
WILSON SPORTING GOODS CO., CHICAGO
(A subsidiary of Wilson & Co., Inc.)

KC Paper Says Yanks Seeking Dick Tomanek,

KANSAS CITY (AP)—The New York Yankees are trying to cook up a deal for Dick Tomanek, relief pitcher for the Athletics, the Kansas City Star reported Thursday.

In a dispatch from the West Palm Beach training site, the Star said owner Arnold Johnson and Parke Carroll, general manager of the A's, met yesterday with George Weiss, the Yanks' general manager and their field general, Casey Stengel.

The story says the Yanks are known to covet Tomanek, a hard-throwing left-hander.

NALLEY SAYS

BY FREE AND FANCY AUTO CLAIMS TO FAME

BUY WITH CONFIDENCE!

FROM GEORGIA'S LARGEST AUTO DEALER!

NO ONE BUT NO ONE WILL SELL YOU A BRAND NEW 1959 CHEVROLET OR A GUARANTEED USED CAR FOR LESS!

EXTRA SPECIAL
BRAND-NEW '59 CHEV. PICK UP
$1675.00 3% Ga. Tax Extra
Complete Drive-out Price

We Mean Business!!! 400 Brand-New Chevrolets in Stock!!!
Now Only **$2388**
Includes
1. V-8 Engine
2. Radio and Ant.
3. Heater
4. Tutone Paint
5. Whitewall Tires
6. All Std. Egment.
7. All Freight, Fed. Tax.

IN STOCK AS ADVERTISED!!! COMPLETE DRIVE-OUT PRICE! NOTHING ELSE TO BUY!!!!

Stock 5B— '55	FORD Victoria Hardtop. V-8, 2-tone, Fordomatic, R. and H., W. W. tires	$1,088
Stock 136A— '58	CHEVROLET Impala Coupe. V-8, Automatic transmission, R. and H., W. W. tires	$2,288
Stock 814A— '56	CHEVROLET 2-Door, 6-Cylinder. R. and H., W. W. tires. Clean, one-owner car.	$1,088
Stock 1132A— '56	CHEVROLET Bel Air Sport Coupe. V-8, Power-Glide, R. and H., 2-tone, W. W. tires.	$1,488
Stock 153A— '54	NASH 2-Door. Hydramatic, R. and H, power steering and brakes. Continental kit	$588
Stock 1246A— '56	PONTIAC Sport Coupe. Hydramatic, heater, 2-tone, W. W. tires.	$1,088
Stock 971A— '57	FORD Fairlane "500" Victoria. Fordomatic, R. and H., 2-tone, W. W. Tires	$1,688
Stock 548B— '58	CHEVROLET Impala Convertible. V-8, Automatic transmission, R. and H., W. W. tires	$2,188
Stock 600B— '55	PLYMOUTH 2-Door Savoy. Heater, W.W. tires. Real nice	$788
Stock P-477A— '55	BUICK Sport Coupe. Dynaflow, R. and H., W. W. tires	$988
Stock P-460— '58	CHEVROLET 4-Door Del Ray. Heater, W. W. tires	$1,488
Stock 831B— '56	LINCOLN Capri Coupe. R. and H., power steering and brakes, air conditioned, 2-tone and W. W. tires	$1,788
Stock 999A— '56	MERCURY Sport Coupe Montclair. Merc-O-Matic	$1,388
Stock 6066A— '57	CHEVROLET Sport Coupe. V-8, Straight drive, R. and H., Solid block	$1,488

BACK-LOT SPECIALS

Stock 702-D '48 Studebaker Cpe. $49	Stock P-563-C '48 Pontiac 2-Dr. $69
Stock 581-B '51 Nash 4-Dr. $89	Stock 928-B '48 Hudson Club Cpe. ..$89
Stock 318-B '54 Mercury 4-Dr. $389	Stock 791-C '51 Chev. 4-Dr. $139

BANK TERMS

OPEN DAILY 'TIL 11 pm

NALLEY

2555 Stewart Ave. CHEVROLET PO. 1-1191

DOWNING'S
486 West Peachtree
JA. 3-6452

Cadillacs

'58 CADILLAC "62" cpe., with electric windows, light blue, one owner $4,195
'57 BUICK Roadmaster 4-dr. Hardtop. Factory air conditioned. Perfect $1,995
'57 CADILLAC "62" cpe. Cream and black, like new $3,250
'56 CADILLAC Cpe. de Ville. Beautiful red and white, fully equipped. $2,495
'53 CADILLAC "62" sedan, unusually clean $895

'55 RAMBLER Cross Country. Hydramatic. Red.....$995
'54 RAMBLER Amer. 2-dr. $695
'56 FORD V-8 2-dr. Very clean. $895
'55 OLDS "98" 4-dr. Two-tone green. Excellent $995
'57 CHRYSLER Crown Imperial 4-dr. sedan. Air-conditioned. 18,000 actual miles $3,195

JAGUAR XK-150 Coupe. Light blue with automatic transmission (a demonstrator). Only 300 miles. Save $1,000 .....$3,975

'58 OLDS "98" Holiday 4-dr. sedan. White finish, factory air-conditioned. 15,000 miles. One Atlanta owner. $3,245
'54 PONTIAC Star Chief 4-dr. Beautiful, original throughout $645
'56 PACKARD Custom Clipper Hardtop Coupe. Red and black $1,295

'56 LINCOLN Premiere 4-dr. Light blue, genuine all leather interior. Only 26,900 miles $1,945

Imported Cars and Convertibles

'58 SIMCA "Oceane" convertible, white with red interior, radio, only 7,960 miles $2,195
'59 RENAULT Dauphine, white finish, low miles $1,395
'57 AUSTIN-HEALEY roadster, wire wheels, overdrive $2,145
'58 THUNDERBIRD. All white, full power $3,495
'52 ALLARD Roadster, Cadillac motor, very good in every way.....$1,795
'52 M.G. T.D. Roadster. Extra sharp, black finish. $975
'56 THUNDERBIRD Roadster. Fordomatic, continental spare, red finish. $2,295
'57 VOLVO Sedan. White finish with red interior. $1,695
'57 MORRIS 2-Dr. Sedan. Yellow, very sharp..$995
'50 JAGUAR Mark V Sedan. A real bargain in a classic $895
'52 MERCEDES "220" Sedan. Jet black. Original throughout $1,150
'54 M.G. T.F. model roadster. New top, wire wheels $1,395
'59 TAUNUS (German Ford), 4-dr., dark blue, radio, heater, 4,000 miles, same as new. $1,895
'58 RENAULT Dauphine Red, just like new. $1,295
'57 RENAULT Dauphine Cream finish. Very good $895
'57 D.K.W. Hardtop cpe., light blue $895
'58 BORGWARD Station Wagon. Just like new $1,945
'57 HILLMAN "Husky" Station Wagon. Light grey finish. New tires ...$995

Bargain Center
See These at
738 Spring St., N.W.
TR. 2-2784

'52 NASH Ambassador 4-dr. $250
'52 PACKARD 4-dr Clipper. (Perfect) $275
'50 CADILLAC "61" 4-dr... $495
'53 PLYMOUTH 2-dr....$399
'53 DESOTO V-8 2-dr...$399
'51 DODGE coupe $119
'49 OLDS "88" 4-dr....$199
'51 FORD pickup $299
'49 AUSTIN A-40 (runs good) $169
'51 CROSLEY Station Wagon $199
'51 HILLMAN 4-Dr. ..$249
'51 FORD Victoria. Rough. $199
'50 DODGE ½-Ton Panel.. $169

DOWNING'S
486 West Peachtree
Open 'til 9:00 P.M.
"A Dealer You Can Trust"

BOOMERSHINE SPECIALS
Carefully Selected
Expertly Reconditioned
Guaranteed
"Good Will"
USED CARS

'57 PONTIAC Star Chief Custom Catalina Sedan. Factory air conditioning, power steering and brakes, electric windows, electric seat, hydramatic, R. & H., w.-w. tires, genuine leather interior. A sparkling 2-tone finish, this one like new.

'57 FORD 4-Door 6-Passenger Country Sedan. Fordomatic, R. & H., power steering, 2-tone finish, extra sharp ..... **Special**

'56 CHEVROLET 4-Door Sedan. R. & H., 2-tone finish, w.-w. tires..... **$1,095**

'56 PONTIAC 4-Door. Hydramatic, R. & H., 2-tone finish, w.w. tires. Exceptionally clean, inside and out .. **$1,195**

'56 PONTIAC 2-Dr. Hydramatic, R. and H., air-conditioned, 2-tone finish. Extra sharp **$1,195**

'56 PONTIAC 2-Door. Hydramatic, R. and H., 2-tone finish, new covers **$1,095**

'55 PONTIAC 870 Catalina Coupe. Hydramatic, R. & H., w.-w. tires, 2-tone blue and white, extra clean..... **Special**

'55 OLDS "98" Holiday Coupe. Hydramatic, R. & H., power steering and brakes, 2-tone finish.

MANY MORE
Open Evenings
BOOMERSHINE PONTIAC
324 Spring St., N.W.
JA. 5-4702
WHY PAY MORE?

RUSS BRAMBLET FORD
MONTH-END
QUOTA-BUSTIN' SALE!!

OVER 100 NEW FORDS TO CHOOSE FROM
ALL MODELS
ALL BODY STYLES
ALL COLORS

29 NEW CARS MUST BE SOLD FRI. AND SAT.
To Reach Our Goal No Reasonable Deal Refused
WE'RE TRADIN'

Your Old Car Need Not Be Paid for We'll Pay It Off!

YOUR OLD CAR Will Probably Make Down Payment We Need Used Cars!

ON-THE-SPOT FINANCING
37½ MONTHS TO PAY

2-DR. CUSTOM 300's from $1,954.40

CLUB SEDAN GALAXIE from $2,199.65

TOWN SEDAN FAIRLANE 500's from $2,104.32

CLUB VICTORIA GALAXIE from $2,259.91

4-DR. CUSTOM 300's from $1,992.40

CLUB VICTORIA FAIRLANE 500's from $2,198.68

DEMONSTRATOR SALE

NO CAR WITH OVER 5,000 MILES • ALL SOLD WITH NEW CAR WARRANTY

$AVE 759.35 #123
6-PASSENGER COUNTRY SEDAN. SOLID WHITE, WHITE TIRES, 352" SPEC. V-8 ENGINE, CRUISOMATIC, MAGIC-AIRE HEATER, RADIO, TINTED GLASS, WINDSHIELD WASHERS, PADDED DASH AND VISORS, BACK-UP LIGHTS, WHEEL COVERS, ELECTRIC CLOCK, POWER STEERING.

$AVE 711.12 #243
GALAXIE TWO-DOOR VICTORIA. RED, WHITE TIRES, 332" V-8 ENGINE, CRUISOMATIC, MAGIC-AIRE HEATER, 6-TUBE RADIO, ELECTRIC WIPERS, PADDED DASH, BACK-UP LIGHTS, WHEEL COVERS, ELECTRIC CLOCK.

$AVE 696.74 #150
FAIRLANE 500 FOUR-DOOR. WHITE TIRES, STYLE-TONE, 332" V-8 ENGINE, CRUISOMATIC, MAGIC-AIRE HEATER, 6-TUBE RADIO, WHEEL COVERS, POWER STEERING.

$AVE 727.28 #381
FAIRLANE 500 FOUR-DOOR. WHITE AND BLUE, WHITE TIRES, STYLE TONE, 332" V-8 ENGINE, CRUISOMATIC, ROCKER PANEL, MAGIC-AIRE HEATER, 6-TUBE RADIO, PADDED DASH, BACK-UP LIGHTS, ELECTRIC CLOCK, WHEEL COVERS, POWER STEERING.

$AVE 749.25 #124
FAIRLANE 500 VICTORIA 2-DOOR. SOLID WHITE, 7.50 WHITE TIRES, 332" V-8 ENGINE, CRUISOMATIC, ROCKER PANEL MOLDING, MAGIC-AIRE HEATER, 6-TUBE RADIO, TINTED GLASS, ELECTRIC WIPERS, SAFETY PACKAGE A, POWER STEERING, WHEEL COVERS, BACK-UP LIGHTS, ELECTRIC CLOCK.

$AVE 690.70 #184
FAIRLANE 500 TWO-DOOR VICTORIA. SOLID WHITE, 332" V-8 ENGINE, CRUISOMATIC, ROCKER PANEL MOLDING, MAGIC-AIRE HEATER, 6-TUBE RADIO, WHEEL COVERS, WHITE TIRES.

$AVE 772.00 #180
6-PASSENGER COUNTRY SEDAN. GOLD-WHITE, TWO-TONE PAINT, WHITE TIRES, 225-H.P. V-8 ENGINE, CRUISOMATIC, MAGIC-AIRE HEATER, CONSOLE RADIO, ELECTRIC WIPERS, PADDED DASH, BACK-UP LIGHTS, POWER STEERING.

$AVE 681.00 #157
CUSTOM 300 4-DOOR. RED-WHITE, WHITE TIRES, TWO-TONE PAINT, FORDOMATIC, DELUXE TRIM, MAGIC-AIRE HEATER, CONSOLE RADIO, PW. STR., V-8 200-HP. ENGINE.

RUSS BRAMBLET FORD
4051 BUFORD HIGHWAY • ME. 6-4301
ONE BLOCK NORTH OF CLAIRMONT RD.

The New 1959 English Ford

Anglia 2-dr. Sedan
$40.89* per mo.

Total Delivered Price of Car $1,656.00
(Plus 3% Ga. Sales Tax)
37 MILES PER GALLON
Save Enough on Gas to Make Monthly Payments

*Assumes one-fourth down, cash or trade, and 36 months. Customer furnishes insurance. If we furnish insurance, monthly payments are only $49.83.

English Ford Division
OF S.E. SPORTS CAR CENTER
489 Spring St., N.W. JA. 3-1581

Auto Parts and Accessories 193

MOTORS TRANSMISSIONS
NO MONEY DOWN
Exchanged or Rebuilt
24 MOS. TO PAY
1-DAY SERVICE
FREE PICK-UP
NEW-CAR GUARANTEE
EAST POINT Motor-Transmission Service
101 E. Taylor, PO. 6-9435

JOURNAL-CONSTITUTION WANT ADS PAY OFF

Athletics Need More Major League Athletes

(This is the 12th in a series on major league teams training in Florida.)

WEST PALM BEACH—Harry Craft, the affable gentleman who has the arduous task of managing the Kansas City A's, is a realist. Even in the spring when all managers are optimistic, he isn't dreaming of a pennant.

In keeping with the managerial code, however, he does predict that the A's will be "an improved" team. And he has designs on a first-division berth, a distinction the A's haven't enjoyed since coming in fourth in Philadelphia way back yonder in 1952.

Outlar

Talk of the A's landing in the upper bracket isn't as far-fetched as it might sound. Though last year's crew limped across the finish line 19 games behind their rich New York relatives, they were only 4½ lengths off the first-division pace.

Bob Cerv, one of those rare citizens who says it's great to be an ex-Yankee, is the man they like to talk about around Kansas City headquarters.

The 32-year-old outfielder enjoyed his finest season last year despite a broken jaw and broken toe. He walloped 38 homers, drove in 104 runs and batted .305. That's a good year anywhere, a stupendous, super colossal campaign with the Athletics.

Cerv was saying the other day that it gave him tremendous satisfaction to show some people in New York that they guessed wrong about him. He then applauded the A's as fine folks to work for.

"It's a pleasure to play with this club," he said. "You don't have to be afraid you'll be benched because you happen to go 0-for-4."

And that's for sure. Cerv, a rookie named Lou Klimchock, who swung a .389 club at Pocatello, and Zeke Bella, who rapped .339 at Denver, are the only players on the entire spring roster who cracked the .300 barrier last year.

—Outfield Full of First Basemen

During exhibition outings, the A's have been reproducing the "Who's on First" routine. Harry Simpson, the Dalton, Ga., resident, Preston Ward, Dick Williams and Bob Martyn have all had a fling. All four first basemen can also play the outfield.

Hector Lopez, who swatted 17 homers and batted in 73 runs in '58, appears to be the second baseman, and Joe DeMaestri, the good-field, no-hit man, is back for an encore at short. Hal Smith, a transplanted catcher who also plays first, is tending third base.

Associated Press Wirephoto

BRIGHTENING AN OTHERWISE DIM KANSAS CITY PICTURE IS A'S POWER-SERVING OUTFIELDER BOB CERV

Manager Harry Craft (L) Has High Hopes Some Changes Will Be Made In His Favor, and Ex-Catcher Hal Smith (R) Has Eye on Cerv's Swing

***Jesse* OUTLAR**

★ *Sports Editor* ★

Craft is more than satisfied with Smith at the hot corner. In fact, he recently made the startling statement that "Smith is as good a third baseman as there is in the American League."

Much-traveled Wayne Terwilliger, Klimchock, a 19-year-old youngster with great potential, Mike Baxes and Milt Graff are seeking employment in the infield. And there's much room for improvement in the infield, a porous spot which doomed the A's bid for an upper berth last season.

The outfield seems to be the bright spot on the club. In addition to the clubbing Cerv, Bill Tuttle and Roger Maris are stamped regulars. Bella, Whitey Herzog and the first base quartet can also play the outfield.

Harry Chiti and Frank House are the men behind the mask. Chiti hit .268 in 103 games last season, House poked a docile .252 in 76 games.

—The Pitching Picture Is Brighter

Pitching has been better than expected in Grapefruit outings, which doesn't necessarily mean it has been good. Generous hurlers compiled an ERA of 4.15 last season, a ghastly figure only Washington managed to surpass.

Russ Meyer and Art Houtteman, a couple of veterans supposedly washed up, are essaying comebacks with the A's and surprisingly, they've been effective in spring trials.

There are young delegates such as George Brunet, the former Little Rock ace; Ken Johnson, Howard Reed and Bob Davis eager to bolster the shaky pitching corps. Brunet, who developed a slider during a mediocre 9-13 season at Little Rock and Buffalo, seems to be an improved pitcher.

However, the front-line looks about the same: Ralph Terry (11-13), Bob Grim (7-7), Jack Urban (8-11), Ned Garver (12-11) and Ray Herbert (8-8). Tom Gorman (4-4), Bud Daley (3-2), Dick Tomanek (7-8) and Walt Craddock (0-3) form the fireman brigade.

Craft has set his sights on a break-even season of 77 victories. A year ago he nailed 70 on his hope chest, and the A's registered 73 triumphs.

Like everyone else, Craft says the Yankees are the team to beat. He thinks Detroit and Cleveland are apt to emerge as the most improved teams, and he figures Chicago will be tough.

If some of the youngsters come through and Meyer and Houtteman continue progress along the comeback trail, Kansas City might soar all the way to sixth. That is, of course, if they steer clear of any further deals with the Yankees.

Sports **THE ATLANTA CONSTITUTION** *Business*

Friday, March 27, 1959, Page 33

Haas Hurt As Braves Lose, 6-3

Fractures Ankle In St. Louis Win

BRADENTON, Fla. (AP) — The Milwaukee Braves dropped a 6-3 decision to the St. Louis Cardinals Thursday and in the process lost the services of outfielder Ed Haas for an indefinite period.

Haas fractured an ankle as he crashed into the right field fence.

St. Louis ..... 002 120 001—6 11 0
Milwaukee ..... 000 030 000—3 7 0
Ricketts, Mizell (8) and Cox; Giggie, Rush (6) and Crandall. WP—Ricketts. L—Giggie.

Haas Injury Blow to Atlanta

JACKSONVILLE, Fla.—The Atlanta Crackers will be one good outfielder poorer this season because of an accident that happened in Bradenton, Fla., Thursday.

Eddie Haas, a prize rookie of the Milwaukee Braves, stepped into a drain hole during a spring training drill and suffered a compound ankle fracture.

Haas, regarded as the best looking Brave-owned player competing in the many winter leagues, hit .326 for Wichita last season. He also hit .357 (5 for 14) in nine games for Milwaukee.

He wasn't expected to stick with the parent Braves but skipper Ben Geraghty of Class AAA Louisville was counting upon Haas as one of his outfield mainstays.

The serious injury means that Geraghty must keep one more outfielder than he had counted upon, making one less available to the Crackers when cut-down time comes.—ROBERTS

What Price Catch?

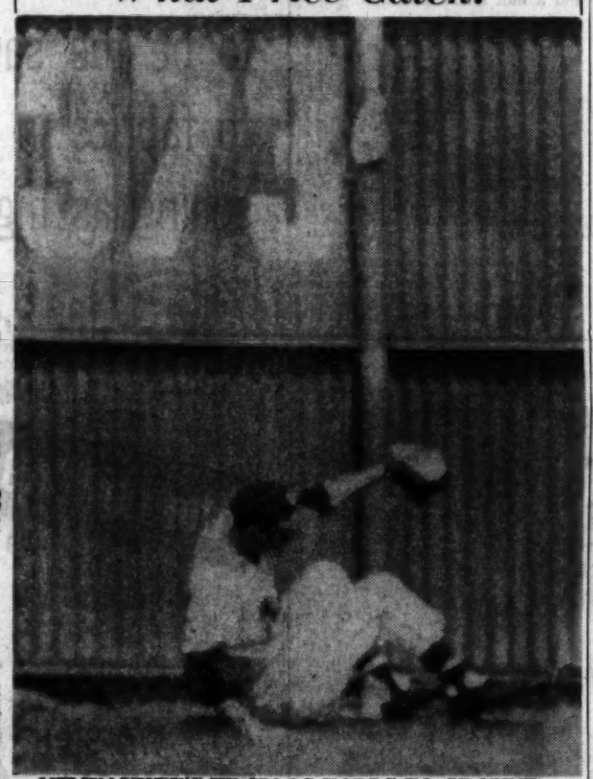

MILWAUKEE'S ED HAAS FALLS TO GROUND . . .

. . . HOLDS BALL BUT GRIMACES WITH PAIN . . .

Associated Press Wirephotos

. . . THEN DEPARTS PLAYING FIELD ON STRETCHER WITH BROKEN ANKLE

KC Paper Says Yanks Seeking Dick Tomanek,

KANSAS CITY (AP)—The New York Yankees are trying to cook up a deal for Dick Tomanek, relief pitcher for the Athletics, the Kansas City Star reported Thursday.

In a dispatch from the West Palm Beach training site, the Star said owner Arnold Johnson and Parke Carroll, general manager of the A's, met yesterday with George Weiss, the Yanks' general manager and their field general, Casey Stengel.

The story says the Yanks are known to covet Tomanek, a hard-throwing left-hander.

Louisville Prolongs Atlanta Drought, 2-0

Colonels Wrap It Up Early

By CHARLIE ROBERTS
Constitution Sports Writer

JACKSONVILLE, Fla. The Atlanta-Louisville baseball exhibition story continued to sound like a broken record Thursday.

Good pitch, good field, no hit. Crackers lose, 2-0.

Howie Bedell's first-inning leadoff double followed by Rick Herrscher's single, and Ray Shearer's leadoff home run in the third accounted for the run-making.

Right-hander Ed Banach and southpaw Harold DeMars, both rookies, let the Crackers down with three doubles and two singles.

That mound mastery marked the eighth time in 10 games that winless Atlanta has been limited to either five or six hits, the third time they have been zeroed by a 2-0 count.

But once again, Cracker pilot Buddy Bates found something for which to be thankful despite defeat. This time his elation came over the way Wendell Doss climbed out of a pitching hole he dug himself.

The sidewheeling sinker-ball expert, regarded by Bates as a strong contender to lead his bullpen corps, pitched the final four innings after Jack Hannah was victimized for the two runs.

Doss limited Ben Geraghty's Colonels to three singles and snuffed out the last nine batters in succession.

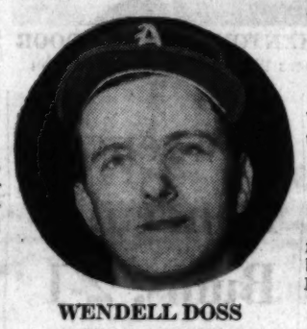

WENDELL DOSS
Strong in Relief

But what put a grin on Bates' usually-somber countenance was the clutch-perfect job the West Virginian did in the seventh frame

Hurler Doss Elates Bates

while in a danger-fraught situation.

Bedell opened the round with a hump-backed single to right. Then Herrscher's ground shot bounced over third baseman Bill Rittman's head for a single. Bedell beat the throw-in to third, and Herrscher took second.

That's when Doss, facing the meat of the Louisville lineup, showed his mettle and bailed out without a run scored against him. He coaxed southpaw-hitting Dave

Continued on Page 35

BEANBALL CRY ALMOST STARTS INDIAN WAR

PHOENIX, Ariz. (AP)—A full-fledged rhubarb stopped just short of fisticuffs Thursday as the San Francisco Giants defeated Cleveland 7-5 in a Cactus League exhibition.

The ninth-inning fracas, which completely overshadowed two more homers by the Giants' slugging Andre Rogers, started when a pitch by San Francisco's Stu Miller hit Indian first baseman Vic Power on his head.

Power, who wasn't wearing a protective helmet, was unconscious for a minute. Power recovered and walked to first, shouting insults at Miller. Then Cleveland manager Joe Gordon and

Continued on Page 38

Cracker Box

LOUISVILLE	ab	r	h	bi	ATLANTA	ab	r	h	bi
Bedell,cf	5	1	2	0	DeMerit,cf	4	0	1	0
Herrscher,ss	4	0	2	1	Whitley,ss	3	0	1	0
Roberts,1b	4	0	1	0	Knoop,2b	4	0	1	0
Shearer,lf	4	1	1	1	Thompson,1b	4	0	0	0
Robertson,rf	4	0	0	0	Lindbeck,lf	3	0	0	0
Roarke,c	4	0	2	0	Rittman,3b	4	0	1	0
Jacobs,2b	4	0	1	0	Ganus,rf	2	0	0	0
Guzman,3b	4	0	1	0	Taylor,c	3	0	1	0
Banach,p	2	0	0	0	Hannah,p	1	0	0	0
Demars,p	2	0	0	0	a-Uecker	1	0	0	0
Totals	37	2	10	2	Doss,p	1	0	0	0
					Totals	30	0	5	0

a—Struck out for Hannah in 5th.

Louisville ..... 100 100 000—2
ATLANTA ..... 000 000 000—0

PO-A—Louisville 27-13, ATLANTA 27-5. DP—Herrscher, Jacobs and Roberts. LOB—Louisville 9, ATLANTA 6. 2B—Bedell, DeMerit, Knoop, Taylor. HR—Shearer. SB—Roberts, Roarke.

	IP	H	R	ER	BB	SO
Banach (W, 1-0)	4	3	0	0	0	3
Demars	5	7	0	0	3	5
Hannah (L, 0-1)	5	7	2	2	1	4
Doss	4	3	0	0	0	1

WP—Doss. U—Baker (AA), Hall (Jax). T—2:11.

Man Without a Miss

NEW YORK (UPI)—Andrew R. E. Wyant, who attended Bucknell and then the University of Chicago in the 1890's, played 96 college football games and never missed a minute of play.

WRESTLING
Tonight, 8:30
RETURN MATCH
International Tag Team Championship
DON McINTYRE and RAY GUNKEL
VS.
FRED BLASSIE and SKULL MURPHY
5 REFEREES
DON McCLARITY
VS.
JACK O'BRIEN
2 Other All-Star Matches
CITY AUDITORIUM

AUSTIN'S CAR & TRUCK RENTALS
Daily Rentals! • Long-Term Leases!
570 Piedmont Ave., NE TR. 2-3538

HIRSCH'S 96 Years *ALL MAN*

How Can You Measure LIGHTNESS?

Stetson's Playboy

If you haven't tried the light, airy comfort of the Playboy, you've a treat in this store for you. Has a raw edge, set off by a casual narrow band. Regular, long oval. Sizes 6¾ to 7⅝.

$10.95

Proof that a good hat doesn't have to be costly
Charge ⅓ Monthly
No interest or carrying charge

Caribbean Gray
Sky Gray
Brazil Brown
Sage

HIRSCH'S
79 Peachtree St.
Established 1863

1ST FLOOR FURNISHINGS

"For the sweetest swing in golf . . . Wilson STRATA-BLOC® WOODS"
SAM SNEAD*

Swing it and you'll say it was built just for you. Grip it and you can sense that perfect balance and feel. Play it and you'll know why Wilson Strata-Bloc woods are the choice of pros like Sam Snead, biggest prize winner in golf history.

Why? Wilson exclusive Strata-Bloc woods have compact head designs for concentrated power. Strata-Bloc woods can't crack or distort. Buy Wilson Strata-Bloc woods wherever quality golf equipment is sold.

Hit the long ball—the new '59 Wilson Staff. Flies straight and true, and rolls that way, too. Stays white. Sold only at Pro Shops.

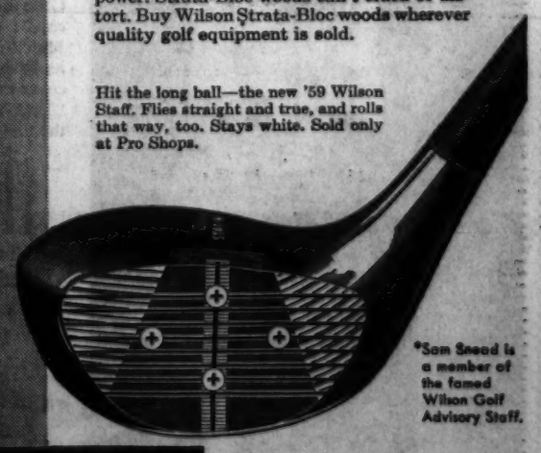

*Sam Snead is a member of the famed Wilson Golf Advisory Staff.

Win With Wilson
WILSON SPORTING GOODS CO., CHICAGO
(A subsidiary of Wilson & Co., Inc.)

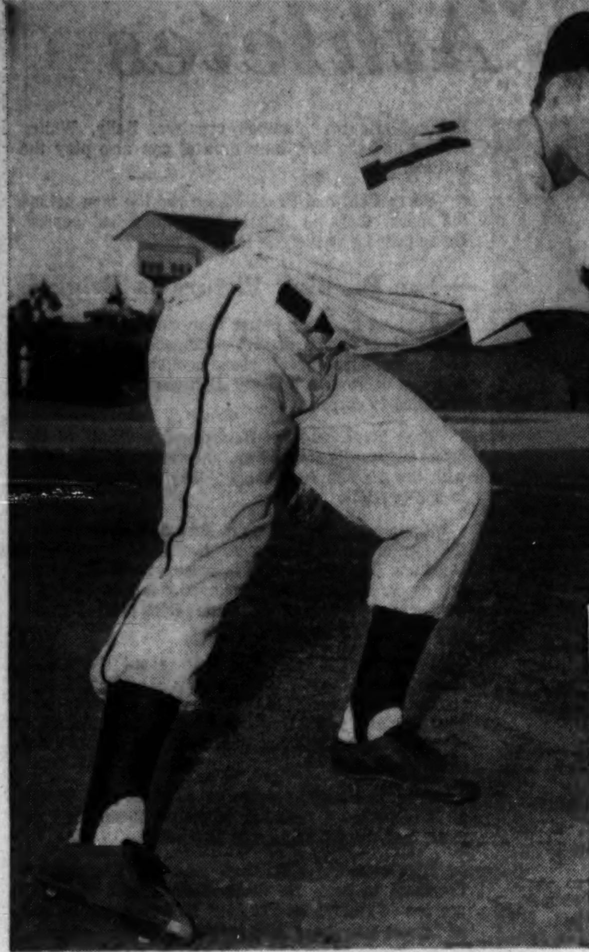

AUBURN'S ALAN KOCH TAKES AIM TODAY . . .
Right-Hander Tries to Stop Tigers' 4-Game Skid . . .

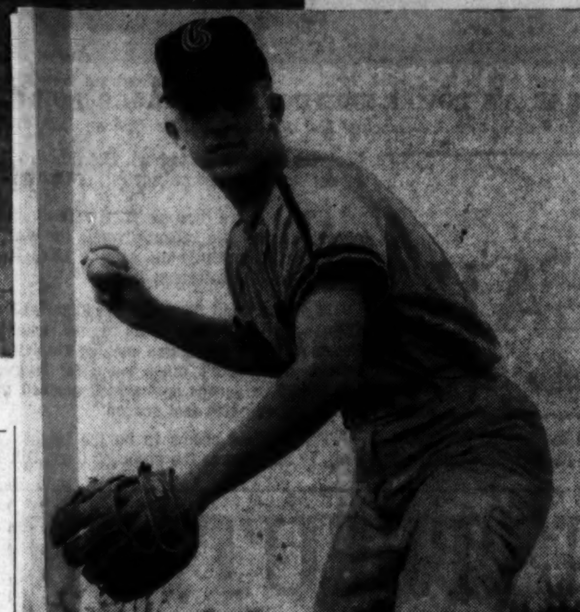

. . . AND GEORGIA'S TARKENTON BARS THE DOOR
. . . Master Francis Awaits Tigers With Strong Throwing Arm

Bulldogs, Tigers Hunt Hitters In Today's League Lid-Lifter

Bob Payne Question Mark; Auburn's Rex Cage Absentee

By MICKEY LOGUE

The short Southeastern Conference baseball race, like a 100-yard dash, can be lost at the start. Thus Georgia and Auburn must fight for a fast getaway in Friday's league opener for both teams.

Unless batting figures are the worst sort of liars, however, they won't be slugging it out on Ag Hill. Auburn isn't hitting the weight of its lightest player, and Georgia is in no position to do much talking at the plate.

Coach Jim Whatley's host Bulldogs enter the 3:30 p.m. showdown with a puny team batting pulse of .183. And the so-far fangless Tigers are 52 percentage points off that pace.

Georgia second-baseman Francis Tarkenton, the football magician, is the only regular on either side stroking .300. The talented Athens sophomore sports a neat .353 average, including two doubles, one triple and six runs batted in.

Shortstop Ben Catchings' .294 represents Auburn's top individual rate. He ,too, is a rookie.

"I'd settle for any kind of hit," Auburn's Esrkine Russell said. "It doesn't have to be solid wood. A bunt, slow roller, anything."

"We've just been averaging about six hits a game," Whatley encored. "Of course, tomorrow's hitting will depend a lot on the pitching."

It looks like a little stickwork will go a long way in this series.

Georgia carries a 2-2 exhibition record against the defending SEC champions, who are 0-for-4. Stripped by graduation and professional contracts, the Tigers have found rain plentiful, but runs near the drought stage.

Georgia is minus the conference batting champioq, catcher R. E. Gladdin, who hit better than .400. This leaves a lot of slack to be taken up by somebody. Maybe Tarkenton's the man.

The Bulldogs' most devastating victory weapon to date—left-hander Bob Payne—has a 50-50 chance of starting the first game against Auburn. An ailing flipper prevented his practicing Thursday, and Whatley said pregame warmups would determine whether Payne or right-hander Tom Thornhill draws the assignment.

Auburn's new baseball boss plans to pitch right-hander Alan Koch Friday and lefty Lloyd Nix Saturday. Nix, of course, plays first base when not on the mound. Koch was instrumental in Auburn's drive to the 1958 flag, firing the championship bullets in the finale with Alabama.

He hasn't been getting the same stick support this year, though.

Compounding Russell's miseries, Rex Frederick (.182) will join Vanderbilt's Jim Henry and Mississippi State's Bailey Howell in the South lineup against the North in this weekend's North-South All-Star basketball game at Raleigh, North Carolina.

Jackie Burkett (.154), another alleged slugger, remains sidelined by a shoulder injury.

"We had hoped to build our outfield around Frederick and Burkett," Russell said. "That left us one position to fill. Now they're gone, and we have three vacancies."

Georgia is still without hard-hitting catcher Phil Ashe, who has an elbow injury.

On the brighter side, Whatley said it would take a lot more rain than Athens had Thursday to rain it out.

Baumer, Holder Join Crax

JACKSONVILLE, Fla.—The left side of an infield reported to manager Buddy Bates Thursday as Jack Baumer and equally reluctant George Holder checked into the Crackers' spring training camp almost two weeks late.

Baumer, still unsigned, drove in from his California home after finally agreeing to terms with President Earl Mann. Holder, who retired, then "unretired," arrived from Virginia.

Both will take their first workouts Friday and, perhaps, play in the morning squad game.

The 30-year-old Baumer, who came to the Crackers in a winter swap for Sammy Meeks, may play third base as he did at Mobile for two seasons.

But he started as a catcher in 1947 and since then has performed at all infield and outfield posts at one time or another.

Bates plans to test the veteran at several spots and use him wherever he fits in best.

Baumer lashed 41 home runs for the Bears in two seasons, and his slugging potential is welcomed in a camp where long-ball hitters are non-existent.

Holder, very fast and with a powerful throwing arm, slumped to .255 with the bat at Jacksonville last year but lashed .331 and .290 at Eau Claire and Evansville before that.

He will be given a thorough test at shortstop, the position he likes best.—ROBERTS

CHARGE ACCOUNT SERVICE
C&S
SHOP EASY...
At Stores Displaying
This Emblem

Kaiser Deflates Hurricane

MIAMI, Fla. (AP)—The University of Miami defeated Yale, 6-2, then lost to Georgia Tech, 15-3, in a doubleheader Thursday.

Roger Kaiser led the Tech bat attack in the nightcap with four singles in his last four trips to the plate and sent five runs across.

Lefty Ed Chambless had only one serious inning, but Meyer saved the day in that one with his sensational stab.

Chambless scattered seven hits, walked five and struck out 11 batters. The game was halted after eight innings because of the two and a half hour time limit.

MIAMI	ab	r	h	rbi	GEORGIA TECH	ab	r	h	rbi
Thurber,2nd	4	0	1	1	Dastugue,ss	4	4	2	1
Brewer,ss	3	0	0	0	Veazey,cf	5	2	2	1
Dangel,3rd	4	0	0	0	Thomas,2nd	3	2	2	1
Contreras,1st	3	0	1	0	Inman,c	2	2	1	2
Zmmrman,c	3	2	2	0	R. Troupe,c	1	0	1	1
Hughes,rf	1	0	0	0	Kaiser,rf	5	1	4	5
Bertman,rf-c	4	0	1	0	Meyer,lf	4	0	1	0
Berry,lf	2	1	1	0	Wilson,1st	3	1	0	0
Brenan,cf	4	0	0	0	Abate,3rd	5	0	0	0
Lewis,p	1	0	1	1	Chambless,p	3	3	1	1
Vara,p	0	0	0	0					
aGrstnzang	0	0	0	1					
Salata,p	0	0	0	0					
Horgen,p	0	0	0	0					
Landis,p	2	0	0	0					
Totals	31	3	7	3	Totals	35	15	14	14

a—Hit Sacrifice fly for Vara in 4th.

Georgia Tech .... 012 240 22—14
Miami .... 010 200 00— 3

E—Brewer, Dangel, Dastugue, Chambless. PO & A—LEFT—Miami 9, Ga. Tech 10. 2B—Meyer, Contreras, Dastugue. 3B—Inman. SF—Gerstenzang, Thomas. SB—Zimmerman 2, Chambless, Brenan. WP—Horgen, Landis, Chambless. Balks—Landis. Winner — Chambless. Loser — Lewis. U—Watley, Bush. T—2:30.

	IP	H	R	ER	BB	SO
Lewis	3⅔	5	6	6	4	4
Chambless	8	7	3	3	5	11
Vara	⅓	1	0	0	1	0
Salata	⅓	0	2	2	2	0
Horgen	⅓	2	3	3	1	0
Landis	3⅓	3	4	4	3	1

Mantle's Tape Tap Trims Pirates, 7-2

Yank Hurler Turley Excels, But Stuart Socks Homer

ST. PETERSBURG (AP)—George Witt, Pittsburgh right-hander, hurled hitless ball against the New York Yankees for 5 2/3 innings Thursday, then was stunned by a Mickey Mantle tape-measure homer and the Pirates went down to a 7-2 defeat.

Mantle's 430-foot drive over the center-field fence touched off a three-run sixth inning. The Bombers took advantage of the 25-year-old pitcher's wildness in the following inning and picked up three more runs. In all, Witt permitted five hits but gave 10 walks and threw two wild pitches.

A crowd of 4,679 saw Bob Turley in his best performance of the spring. The World Series ace gave up only three hits and a run in seven innings. Dick Stuart belted a 400-foot homer over the left-field wall in the first. Ed Dick, a rookie left-hander, finished up and allowed a run in the ninth.

Mantle, who had been slumping with a .205 average, reached base five straight times with three walks and a single in addition to his home run, which was his second. Mickey drove in a run with a single off Curt Raydon in the eighth.

Pittsburgh .... 100 000 001—2 5 0
New York .... 000 003 310—7 8 0
Witt, Raydon (8) and Burgess; Turley, Dick (8) and Johnson. W—Turley. L—Witt.
Home Runs—Pittsburgh, Stuart; New York, Mantle.

The Scoreboard

College

BASEBALL
Georgia Tech 15, Miami 3
Miami 6, Yale 2
Ohio 13, Davidson 4 (Called end of 4 innings, rain)
Loyola 4, Northwestern 2
Illinois Wesleyan, Mississip (ppd., wet grounds).
George Washington 7, Vermont 1
Ohio State 9, Wake Forest 4
Rollins 10, NYU 4
South Carolina 2, Kentucky 1
Erskine 3, North Georgia 0
N. C. State 2, Dartmouth 1
Elon 9, Colby 6
Clemson 6, Massachusetts 1
Western Maryland 6, Guilford 3
West Virginia 11, Belmont Abbey 6
Northern Illinois 8-6, S.W. Louisiana Ins., 5-6.
North Carolina 11, FSU 9
The Citadel 14, Mercer 7

TENNIS
LSU at Tennessee, ppd, rain
Illinois 5, Wake Forest 1 (Halted, rain)
Erskine 8, King College 1
Davidson 9, William and Mary 0
Miami 7, Yale 2
Maryland 6, Syracuse 2
Duke 5, Williams College 4.

TRACK
FSU 108, Furman 28
Davidson 74, Washington and Lee 57

GOLF
Duke 22, Ohio 8

Professional

EXHIBITION BASEBALL
Cincinnati 2, Los Angeles 1
Philadelphia 5, Washington 3
St. Louis 6, Milwaukee 3
New York 7, Pittsburgh 2
San Fancisco 7, Cleveland 5

HOCKEY
National League
Boston 4, Toronto 2 (Boston leads best-of-seven series, 2-0)
Montreal 5, Chicago 1 (Montreal leads best-of-seven series, 2-0)

BASKETBALL
NBA
Minneapolis 108, St. Louis 98 (Best-of-seven series tied, 2-2)

High School

BASEBALL
Roosevelt 4, Bass 1 (Called end 4 innings, rain)
Westminster 4, Druid Hills 2 (Called end 5 2/3 innings, rain)
Smith at Murphy, ppd., rain.
North Fulton at Grady, ppd., rain

TRACK
Grady 91, Fulton 18
Southwest 81, West Fulton 28
Roosevelt 55, Murphy 72
Sylvan 80, O'Keefe 38
Northside 110½, Sandy Springs 16½
North Fulton 86, Smith 41

MARTIN-REAGIN MARINE
559 Flat Shoals Ave.
MU. 8-7783
"Your Atlanta Gale Buccaneer Sales and Service Dealer"

Lawrence Handcuffs Bums, 2-1

SARASOTA, Fla. (AP) — Brooks Lawrence gave up seven scattered hits keeping Los Angeles' Dodgers under tight control Thursday while his Cincinnati Reds' teammates eked out a 2-1 exhibition victory.

Lawrence, second Reds' hurler in as many days to go the route, had a little trouble in the third inning when Wally Moon tripled and scored when shortstop Roy McMillan booted a tricky bouncer.

Cincinnati .... 000 000 020—2 4 1
Los Angeles .... 001 000 000—1 7 0
Lawrence and Bailey, Dotterer (7); Mauriello, Snyder (5), Golden (8) and Roseboro, Sherry (5), L—Golden.

Bridges Blasts Chisox

TAMPA, Fla. (AP) — Rocky Bridges smashed a three-run homer to pace the Detroit Tigers to a 5-2 victory over the Chicago White Sox Thursday.

Bridges' homer, off Billy Pierce, climaxed a four-run outburst in the seventh inning that wiped out a 2-1 White Sox lead.

Detroit .... 100 000 400—5 9 2
Chicago (A) .... 020 000 000—2 6 1
Lary, Narleski (6) and Berberet; Pierce, Moore (8) and Lollar. W—Narleski. L—Pierce.
HRs—Detroit, Chrisley, Bridges.

Bosox Trip Cubs

SCOTTSDALE, Ariz. (AP)—The robust hitting of Bill Renna and brilliant pitching of Ted Wills gave the Boston Red Sox their first victory in their last six Cactus League games Thursday as they edged the Chicago Cubs 4-3 in 11 innings.

Chicago (N) ......010 002 000 00—3 4 1
Boston ....100 200 000 01—4 10 0
(11 innings.)
Hobbie, Ellsworth (5), Singleton (9), Ceccarelli (11) and Thacker; Casale, Wills (7) and Daley. W—Wills. L—Ceccarelli.
Home runs—Chicago, Averill. Boston Geiger.

Roberts Halts Nats

CLEARWATER, Fla. (AP)—Robin Roberts went the route Thursday as the Philadelphia Phillies defeated the Washington Senators 5-3. Roberts was the first Philadelphia hurler to go nine innings this spring.

Washington .... 000 020 100—3 7 4
Philadelphia .... 001 201 01x—5 5 0
Ramos, Fisher (6) and Porter; Roberts and Hegan. W—Roberts. L—Ramos.
HRs—Washington, Lemon, Zauchin; Philadelphia, Hamner, Post, Bouchee.

Back Decks O'Dell

MIAMI, Fla. (AP)—Billy O'Dell, a 14-game winner for Baltimore last year, suffered an injury to his lower back before the start of Thursday night's exhibition game between the Orioles and Kansas City.

Baltimore won the game 4-3 in 10 innings.

Kansas City .... 100 000 200 0—3 7 1
Baltimore .... 000 001 200 1—4 9 1
(10 innings, night.)
Grim, Tomanek (7), Urban (9) and Tornay; Loes, Johnson (4), Dalkowski (8), Scheel (10) and Triandos, Ginsberg (8). W—Scheel. L—Urban.

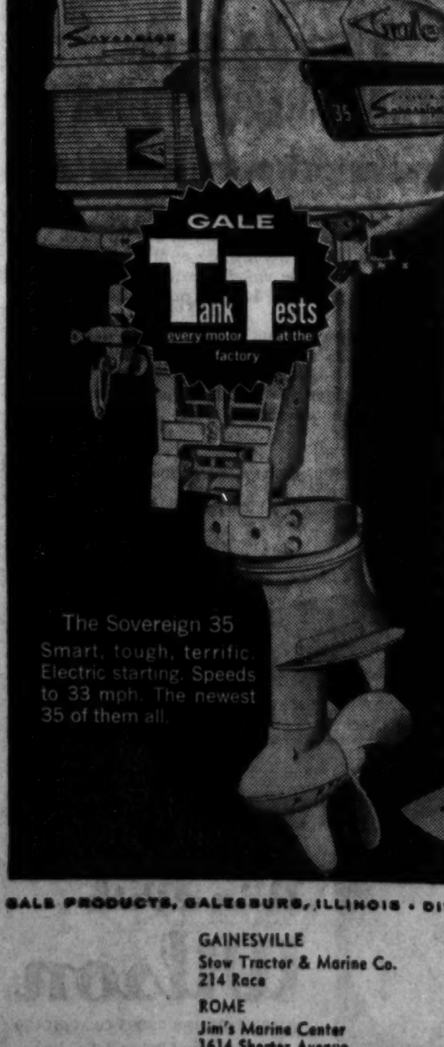

before you run it...we do!

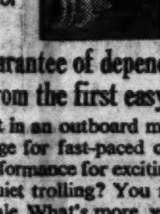

Gale "Tank-Tests" every motor

...it's your guarantee of dependable performance—from the first easy start!

What do *you* want in an outboard motor? A mighty power surge for fast-paced cruising? Action-packed performance for exciting water sports? Gentle, quiet trolling? You name it. You get it with Gale. What's more, you *know* you get it from the first easy start, because Gale "Tank-Tests" *every* motor before it reaches you! You put it on your boat and GO! No trouble. No strain. Just fun.

Now's the time for *you* to enjoy the satisfaction of owning the best. Check out the new Gale Buccaneer Outboard Motor of your choice today at your nearest Gale dealer. Match the features. Compare the price. Feel its flashing power. See its classic style. Discover exactly how much more pleasure Gale's "Tank-Tested" performance gives you from the first time out.

the fleet's in!

See all the 1959 "Tank-Tested" Gale Buccaneer Outboard Motors at your dealer's now!

35hp 25hp 12hp 5hp 3hp

Gale BUCCANEER

GALE PRODUCTS, GALESBURG, ILLINOIS • DIVISION OUTBOARD MARINE CORPORATION

GAINESVILLE
Stow Tractor & Marine Co.
214 Race

ROME
Jim's Marine Center
1614 Shorter Avenue

ATLANTA
Martin Reagin Marine Corp.
559 Flat Shoals Avenue, S.E.

W. H. Belk Company
2581 Piedmont Road, N.E.

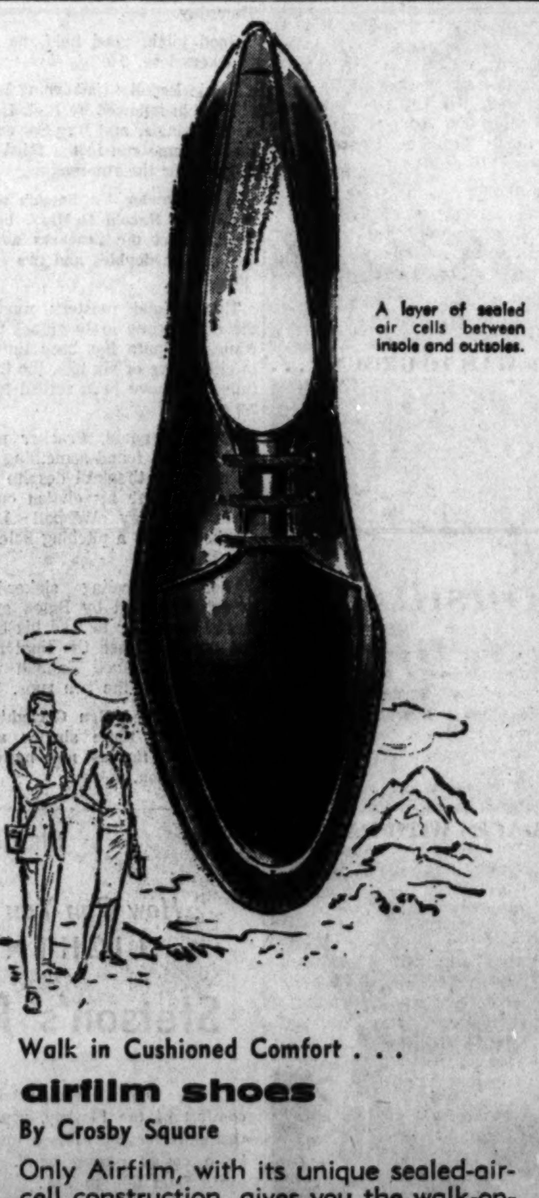

A layer of sealed air cells between insole and outsoles.

Walk in Cushioned Comfort . . .

airfilm shoes

By Crosby Square

Only Airfilm, with its unique sealed-air-cell construction, gives you the walk-on-air feeling. A layer of sealed air cells are between the ground and your foot. And they are entirely nailless. Heels fastened with fibre pegs.

3-eyelet Nappa Calf Moccasin, in club brown or black. An overlay custom moccasin with bound edge and stitched heel seat. 18.95

OPEN TONIGHT (FRIDAY) TILL 9!

davison's men's store
all on the street floor

STEIN'S GUARANTEES

the fabric in this suit to be the same or equal to fabrics in suits selling as high as $50

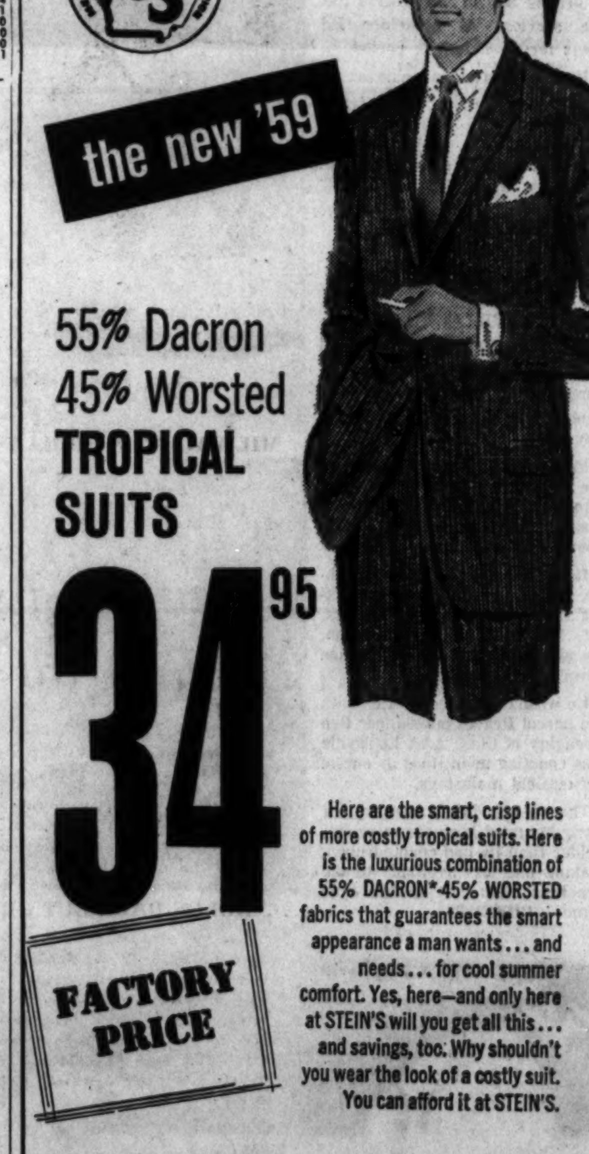

the new '59

55% Dacron
45% Worsted
TROPICAL SUITS

34.95

FACTORY PRICE

Here are the smart, crisp lines of more costly tropical suits. Here is the luxurious combination of 55% DACRON*-45% WORSTED fabrics that guarantees the smart appearance a man wants . . . and needs . . . for cool summer comfort. Yes, here—and only here at STEIN'S will you get all this . . . and savings, too. Why shouldn't you wear the look of a costly suit. You can afford it at STEIN'S.

you can't beat...you can't even equal Stein's values...anywhere!

STORES IN 90 PRINCIPAL CITIES

*DuPont's polyester fiber

STEIN'S
AMERICA'S GREATEST CLOTHIERS
STORES IN PRINCIPAL CITIES

FREE ALTERATIONS
FREE LAY-AWAY PLAN
UNION MADE

OPEN EVERY NIGHT 'TIL EASTER

69 PEACHTREE CORNER AUBURN

COLLEGE CORNER

VOL FULLBACK TAKEOFF STARTS ON THE SAWDUST TRAIL

By MICKEY LOGUE

The "moment of truth" often arrives for a Southeastern Conference defensive line when a Tennessee fullback goes airborne hunting short first down or touchdown yardage.

Mickey Logue

The Tommy Bronsons, Tom Tracys and Andy Kozars, to name a few of more recent vintage, go up fast and come down hard.

Enemy football forces, from time to time, or play to play, must wonder what makes 'em hit so sharply.

Ironically, their bullish charge has its origin partially in the more gentlemanly art of track and field. Assistant coaches George Cafego and Bobby Proctor keep the Vol power boys after school for diving lessons in the sawdust pit used by the pole vaulters.

The record clearly shows that Tennessee's fullbacks, tailbacks, guards, tackles, etc. were not up to Bowden Wyatt par last season. But look for improvement in 1959.

After this week's opening spring session, the conservative Wyatt expressed keen pleasure, saying, "I'll take 19 more of those."

HIS TIME OF YEAR—Frank Destino, halfback for the 1956-57 South Carolina football teams, believes he should be in good form playing for the alumni against the Gamecock varsity in the April 11 spring game. "I always was at my best in the spring," Destino quips.

Halfbacks **King Dixon** and **Alex Hawkins** and center **Dwight Keith Jr.**, of Atlanta will be player-coaches for the alumni against **Warren Giese's** varsity. . . . And speaking of **Bronson**, he and former Tennessee all-America guard **Bill Johnson** are second lieutenants at Fort Benning. . . . **Bob Risser**, Vol basketball guard, has been summoned to golf duty. When five prospects were ruled ineligible, Coach **Lloyd Foree's** linksmen were left shorthanded for weekend matches with Purdue. . . . North Carolina's **Frank McGuire** told a Kentucky basketball audience **Adolph Rupp** is "the most gracious loser I have met. . . . When I was at St. John's," he continued, "and we beat Kentucky in the NCAA tournament after Kentucky had beaten us by 41 points at Lexington, **Rupp** congratulated me three times." **Rupp** says the Wildcats' fabulous hardwood success "can be summed up in two words—discipline and tradition. These are the heart and soul of our basketball program." . . . Center **Don Mills** and forward **Billy Ray Lickert**, SEC sophomore of the year, are the Cats' 1959-60 co-captains. . . . **Bill Albans**, ex-Tar Heel track whiz, is modeling for his daily bread . . . Athletic director **Eddie Cameron** says 35 to 40 coaches have applied for Duke's head basketball post, vacated when **Hal Bradley** went to Texas. N.C. State assistant **Vic Bubas** is reported in the running.

Cairo sophomore **Richard Crane** will be trying to improve on Auburn's longest shot put at the Florida Relays. Crane established the school mark at 53-6½ in Montgomery's Coliseum Relays. Georgia Tech's **Fred Berman** set the Florida Relays record at 55-2½. . . . **Howard McLendon** of Columbus again is a leading Alabama pole vaulter. . . . Coach **Happy Campbell's** Crimson Tide baseballers return only one regular to the same position. **Gene Beard** (.308) is back at catcher.

Atlantan **Buck Hiles**, sophomore freestyle-butterfly ace, will wear FSU colors in the 36th annual NCAA swimming championships at Ithaca, N.Y. . . . **John Foster** defeated **Lindsey Hopkins**, 6-0, 6-2, for Georgia's No. 1 tennis position. . . . Tech's Ned Neely found sweet revenge in his 6-3, 6-1 victory over Mexico City champ **Jose Ochoa**. **Ochoa** won last year. . . . **John N. Ware**, Rome, makes this contribution to **Catfish Smithiana**: "In his sophomore year against Alabama, an Alabama back came at his end preceded by three men. **Smith** jumped over their heads and nearly decapitated the ball-carrier. Lining up after the play, **Smith's** opposite growled at him: 'We're going to get you for that.' **Catfish** straightened up, looked back at the scoreboard, then took his position, saying, 'Well, you've got two years and 25 minutes. You can start any time you feel like it.' "

Masters Preview To Offer Variety

By GEORGE CUNNINGHAM

Just about the best of three golf divisions . . . and a strong man to boot.

That's the versatile treat in store for holders of tickets to the Masters Preview, Atlanta's Sunday brush with the big timers of the links at North Fulton Park.

Men professionals Arnold Palmer and George Bayer, lady professional Patty Berg and amateur Tommy Aaron . . . that's the cast for the all-star show, from which Multiple Sclerosis victims will benefit.

Actually the 18-hole match largely will be a test of perfection vs. power. Palmer and Berg will be matched against Bayer, golf's hardest hitter, and Aaron, who may be the hardest swinging amateur.

Here's a capsule glance at the participants:

Palmer—Golf's leading 1958 money-winner . . . winner of more tournaments (15) than any other professional since he started playing for pay five years ago . . . no slouch in the power department, either, despite only 180 pounds . . . labeled by many a candidate for super-starrism of Jones-Hagan-Hogan-Snead caliber . . . already has won more than $100,000.

Berg—Miss Golf, and still going strong despite 41 years of age . . . Has won more than $120,000 . . . owns record 81 tournament victories . . . holds women's world record of 64 for 18 holes . . . all-time women's money winner . . . Woman Athlete of Year in 1938-43-55 . . . won Vare trophy three times . . . won Titleholders tourney 7 of 16 times . . . only female member of Minnesota Hall of Fame . . . Her ambition: "to play golf as long as I live or can walk, but I hope to play competitive golf until I am 50."

Bayer—Stands 6-5, weighs 240 . . . former University of Washington and Washington Redskin tackle . . . averages 280 yards off tee, has gone over 500 mark . . . powerful smacks necessitate changing balls every three holes . . . won $13,000 last year.

Aaron—The Gainesville, Ga., native now a senior and team captain at University of Florida . . . highest pinnacle was reached last year when he finished second in National Amateur . . . has won Southeastern Conference championship past two years, along with numerous other amateur titles . . . an all-state former high school quarterback who packs 198 pounds, 6 feet high . . . consistently tees off over 300 yards, averages better than 250 yards . . . probably will turn professional — barring Army service — upon graduation in June from Florida.

SIX FORMER CHAMPS TAKE AUGUSTA WHIRL

Special to The Constitution

AUGUSTA—Arrival Thursday of six former champions unofficially broke the tape on the 1959 Masters Tournament which officially begins April 2 at Augusta National.

Arnold Palmer

Doug Ford

Arnold Palmer (1958), Jack Burke Jr (1956), Byron Nelson (1937-42), Jimmy Demaret (1940-47-50), Doug Ford (1957) and Horton Smith (1934-36) were the early birds along with Australian Bruce Crampton, Al Mengert, Jack Fleck and amateurs Jack Nicklaus and Deane Beman.

Palmer, who'll be in Atlanta Sunday for the Masters Preview at North Fulton Park, turned in a nine-hole practice card of 35. Burke and Nelson were the only other scorekeepers, posting a 34 and 37 respectively on the front nine.

Most of the professionals packed their bags after the practice fire and departed for the Wilmington (N.C.) Open, which begins Friday.

Five Hits, 0 Runs — Same Crax Story

Continued from Page 33

Roberts to pop-up, got Shearer on a grounder to first base and whiffed lefthanded-hitting Bill Robertson.

Doss had shown poise even before that. Catcher Mike Roarke greeted him with a single in the sixth and went to second on a wild pitch. But Doss knuckled down and easily disposed of Bob Jacobs, Juan Guzman and DeMars.

"If we use Doss in relief, he'll be going into games in tough spots, and the way he got himself out of the hole was great to see," beamed Bates later in the clubhouse.

"Ordinarily I would have called for a walk to load the bases and set up a double play when he had those runners on second and third. But I wanted to see how well he'd do. Man, I found out, and what I found out was good."

Bates has been able to find little fault with Doss' performances in spring training. The 23-year-old lad, pitching professionally six seasons, has hurled nine relief innings in three outings against Louisville and Salt Lake City. He allowed only four safeties, no runs, walked just two and struck out three.

The six-foot 170-pounder didn't arrive here billed as a "Can't Miss" guy. He had a poorish 8-14 record for Topeka in the Western League last season. But in other seasons at Lawton, Okla., Quebec, Evansville and Topeka he posted glittering charts of 24-12, 16-8, 12-5 and 10-8.

The sting of defeat may have been less for Bates because of sparkling chores by DeMars and Banach, Slabmen who quite possibly could be made available to Atlanta eventually.

The fast ball of DeMars, 11-12 at Topeka, really had zip as he zeroed the Crackers on two blows and whiffed five in the last five frames. Banach gave up three socks and didn't walk a batter in the opening four cantos.

Hannah was touched for 7 of Louisville's 10 hits, including two each by Bedell, Herrscher and Roarke. But the big righthander fanned six Colonels.

No Cracker solved Banach and DeMars for two hits, but John DeMerit, Bob Knoop and Hawk Taylor belted doubles. Knoop's was a 415-footer to center.

The Crackers, now 0-8-2, are certain to win Friday. An open date is on tap and Bates plans resumption of squad battles between the "Roberts Roustabouts" and "Christian Cuthroats."

Atlanta's baseball writers, Bob Christian and the oversigned, will manage the clubs. The "Roustabouts," with a victory and tie in two games, lead in the "series." Jim Umbricht and Paul Cave will do the pitching.

CRACKER CRUMBS—John McHale, Milwaukee general manager, veep **Birdie Tebbetts** and farm director **John Mullen** watched the Colonels and Crackers play for the second straight day. McHale departed for Bradenton after the game, and Tebbetts and Mullen left for the Braves' Waycross camp for players in lower leagues. . . . Louisville first sacker **Dave Roberts** robbed **Em Lindbeck** of a hit with a great snag of his hot ground shot in the fourth inning.

Bowling Clinic

BY BILLY SIXTY

Don't Hurry From Top

It's when the pressure is on, after possibly 11 strikes, or needing a spare to win a league game, that even the stars make the mistake of rushing the ball into the downswing instead of letting it drop straight down of its own weight —into the groove.

One of the difficult things in teaching is to get beginners to swing the ball, not throw it. Speed is determined by the length of the arc, not by any sudden thrust of the ball.

The tendency, with the pressure on, is to tighten up completely. That means the push-away is choked, or shortened; the arc is reduced, and inevitably the downswing is forced or hurried. The ball then will either be dropped too soon, or because the shoulder is turned at release, the ball drives on the head pin.

Assuming that you're in excellent position at the top of your swing, as shown in the sketch, perfectly balanced as the third step is being completed, concentrate on dropping the ball straight downward. Only then will the arm remain straight all the way to ball release.

While it appears in the sketch that the swing must be hurried if the ball is to catch up with footwork and pass the sliding left leg at the foul line, actually the straight-down drop of the ball from the top will create enough momentum to get the ball through in good time.

Mrs. Ladewig Loses, Wins

Mrs. Marion Ladewig finished in Atlanta exhibition tour Thursday by losing to Bowl-O-Matic's Frank Hawkins in total pins, 520-506, and defeating Purky Malaska by total pinfalls, 537-511.

Mrs. Malaska, however, shot the best game of the day, notching a 222. The game included six strikes, three coming in succession in the first three frames.

Mrs. Ladewig, in the morning session against Hawkins put together games of 179, 145, and 182 for a 506. Hawkins had 174, 182 and 164 for a 520 total pin fall.

Against Mrs. Malaska, Ladewig had games of 168, 193 and 176 for a total of 537. Mrs. Malaska had 168, 134 and her 222. Ladewig had the most strikes, 12; Malaska had eight.

Land Tops Mark

Henry Land fired a 289 game Thursday night, to establish a new Atlanta Tenpin Bowling Assn. mark.

The 289 game was Land's first in his series. He put together games of 177 and 159 for a highly credible 625.

Roosevelt Trips Warriors, 4-1

Roosevelt scored single runs in each of the first four innings Thursday afternoon to down Bass, 4-1, in a game shortened to five innings by rain.

Bass scored its lone run in the bottom of the fourth inning when Frank Crook, who had two singles in two trips to the plate, hit safely to drive in the run.

Roosevelt	111 10	4	6	0
Bass	000 10	1	2	1

Chambless and Manders; Steel and Smith.

BELL & HOWELL
Camera Headquarters For the South
ISENGOR CAMERA EXCHANGE
Peachtree at Prescott
FREE PARKING OFF FLORIDA

MEETS SEIFER APRIL 1

Augusta's Got Fight Fever, And All Because of Basilio

By JIM CARSON

Almost on the eve of the golfing game's classic Masters in Augusta, the city's got fight fever.

They're talking it in restaurants, hotel lobbies, barbershops and on street corners. Newspapermen and radio and TV announcers are mentioning boxing in almost the same breath with golf.

Central figure in it all is Carmen Basilio, the 32-year-old ex-middleweight and welterweight champion.

Basilio takes on 25-year-old middleweight Arley Seifer in a 10-round warmup fight in Augusta's Bell Auditorium the night of April 1.

Also on the card is a 10-round fight between Bahaman Gomeo Brennan and Sammy Walker of Boston, Mass. Both are main event fighters and golfing fans will be following Brennan because Sam Snead has a financial interest in the boy.

But Basilio's appearance can account for the already "Sold Out" sign on the $12 ringside seats.

The little man from New York state increased his popularity while losing his championship last October to Sugar Ray Robinson.

He battled the bigger Robinson for half of the 15 rounds with one eye closed. And a thoroughly exhausted Robinson admitted another round would have been too much.

Joe Netro, a man who manages Basilio with a whole lot less raving than most managers with a champion or ex-champ, talked quietly about his pride and joy Wednesday as he fished Clark Hill lake with fight promoter Earl Crangle and this writer.

"Earl Crangle's one of Carmen's favorite pals and Georgia would be Carmen's home if his business committments would permit it. That's why he's coming down here to fight.

"We've turned down warm-up fights and much bigger guarantees at other places around the country. But Carmen's made so many friends around Waynesboro and Augusta, it'll be almost like boxing in Syracuse to him."

While it is a safe guess that more than half of the 4,000 expected to fill Bell Auditorium will be in Augusta for the Masters, which begins the next day, the east Georgia city isn't billing the boxing card as a side attraction. It is strictly main event.

If the fight show is a financial success, and advance ticket sales point in that direction, Augusta has the promise of a nationally-televised boxing card next year during Masters Week. Promoter Chris Dundee of Miami will be in Augusta next week to determine the fate of this plan.

Basilio and his party, which includes two preliminary fighters, his brother Joey and lightweight Dick DiVeronica, will arrive in Augusta Sunday afternoon by plane. They will change planes in Atlanta.

This trio will stay at an Augusta hotel, but will drive to Waynesboro on Monday and Tuesday for road work and light preliminary workouts.

Outside of the ringside seats, there are still tickets available at $10, $8 and $6. Those writing for tickets should make checks payable to "Basilio-Seifer Fight," Bell Auditorium, Augusta.

Westminster Winner, 4-2

Bill Abbott tripled in the fourth inning to drive in one run then scored himself on a Gary Skelton single to assure Westminster's 4-2 win over Druid Hills in a game stopped by rain after 4 2-3 innings.

Druid Hills	000 02	2	3	1
Westminster	110 20	4	3	2

McLelland and Hall; Batchford and Fluker.

FINANCE COMPANY OPPORTUNITY
Georgia Position

A well-established, growing Georgia loan company has very desirable position available in Atlanta to proven manager who may be dissatisfied for economic or personal reasons. Company is well known, offers a broad range of employee benefits and a real lifetime opportunity. Only top men considered. If you are young, ambitious, aggressive, and know our business, write at once complete resume', giving age, education and experience. Replies held in strictest confidence. Interview arranged.

Write Box M. R., 37
Journal-Constitution

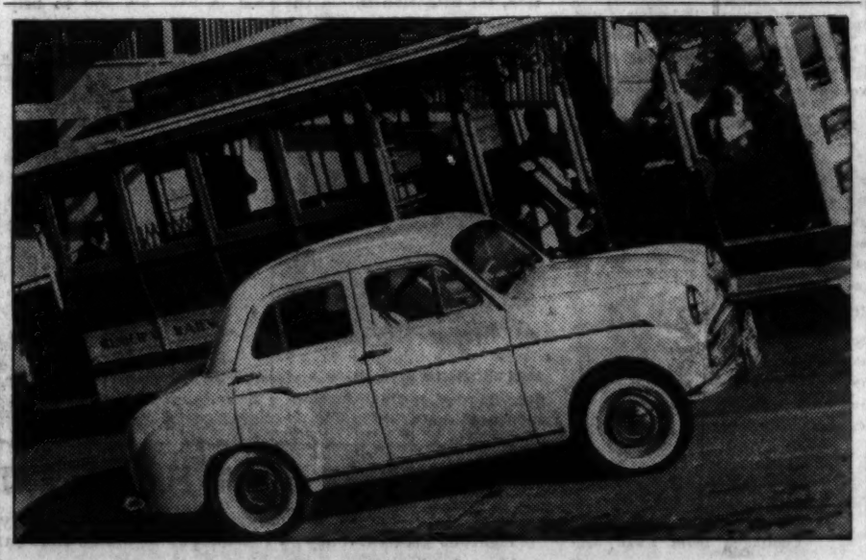

British TRIUMPH runs up hills... not bills... for San Francisco owner

Costs $1000 less to buy, $350 a year less to run than average car... yet it is the "best engineered" economy sedan

"A car needs guts to get up our steep streets," writes a San Francisco TRIUMPH owner. "Ours has more than any other small car we tried, *and* it saves more money."

The TRIUMPH Sedan is a true economy car. It costs $1000 less than an average car. Gives up to 40 m.p.g.

But it's made by the same British engineers who make TRIUMPH TR-3 *sports* cars. So it easily out-performs other economy sedans.

It can cruise all day at 65 with *no* strain on the quiet engine. It goes up to 60,000 miles without a major overhaul. Often 100,000. And the single-unit body takes the roughest treatment with nary a rattle.

Only 12'1" long, TRIUMPH handles and parks with great ease. But there's *no* wasteful overhang. So there's more head and leg room up front than in a typical American car.

Safety? The body is solid Sheffield steel. Visibility is excellent. And you can turn a complete about-face in less than 3 car lengths.

To get a demonstration, phone the TRIUMPH dealer nearest you. He'll drive the car right to your door for a test. If you prefer, drop in at his showroom. Either way, there's no obligation. (See list this page.)

But don't delay. Drive it and discover all the pleasure a TRIUMPH brings back to driving.

TRIUMPH

SEDAN ONLY $1699*
*At U. S. Ports of Entry, plus taxes. Estate Wagon $1899, Port of Entry.

HARRY SOMMERS, INC.
446 Spring Street, N. W., Atlanta

PEACHTREE PLYMOUTH
3275 Peachtree Road, N.E., Atlanta

the young men's shop

Muse's

this is the suit for the college man or Junior Executive whose temper rises with the temperature . . . but has to look placid and cool all day . . . !

Dacron 55% and Worsted 45%

Whatever your particular problem . . . there's a particular answer for you . . . and Muse's has it. Any shade of any color you want . . . blacks, greys, charcoals, browns, blues, navys, olives and mixtures.

$49.75 to $75

• The Haspel Sir Perior Suit is $39.95

young men's shop . . . third floor

Muse's 80th Anniversary
The Style Center of the South

PEACHTREE, WALTON AND BROAD

PIT TO POST

ENGLISH PROF TURNS TO ROARING ROAD FOR HOBBY

By AL THOMY

Al Thomy

Once upon a time, during days of used dinosaur salesmen, man—or was it woman?—devised the wheel to support old athletes who complained their legs were giving out.

Well, it might not have been exactly like that, but one fact remains. The wheel was devised, possibly by a dinosaur peddler all out of dinosaurs, and new horizons were opened for the human race.

That's when the human race started the cart or machine race. It's been going on ever since. Some race for love, some for money, others for fun and glory. They are not necessarily in agreement.

Dr. Robert H. West, an English professor at the University of Georgia, knows why he races.

"It's strictly a hobby with me," he was saying the other day in Athens. "I got interested in sports car racing right after the war but I've been at it only three seasons. I just enjoy it."

Dr. West, a Vanderbilt graduate, offers a gentle smile when reminded of sneers from stock and championship car drivers who look on sports car racing as a much milder form of the species.

"We are all amateurs and we don't try to be anything else," he answers. "We can't afford to go out there and bang up our cars as they do, or try to sneak through an opening and take a chance of hitting someone. The same car I drive on the tracks has got to carry me to work the next day. I'll be first to admit I wouldn't drive like they do."

Staff Photo—Charles Vaughn

THE RACING PROFESSOR, DR. ROBERT WEST, WARMS UP HIS JAGUAR

University of Georgia English Prof Finds Exciting Hobby In Sports Car Runs

Dr. West said sport car drivers depend on "good instructions and a sporting outlook" of the game.

Flashing an impish smile, he added, "And besides, an old man who tries hard is just a menace on the course."

Dr. West has had his share of success on the courses. He won the E Production class at Courtland, Ala., in a campaign which has sent him whirling over tracks at Gainesville, Walterboro, Portland and Elkhart Lake. He drove an A-C Bristol at Courtland.

Again, the keen sense of humor returned. "I was almost beaten by a woman at Courtland," he smiled. "She would have won if she had not suffered a sunstroke. But losing to her would be no disgrace; she competes at Sebring."

Racing has been only part of Dr. West's sports life. At Vanderbilt he played football and basketball, ran track and boxed and wrestled on intramural teams. After classes almost any day, he can be found on the Georgia athletic field helping coach Spec Towns with the Bulldog track team.

Dr. West also had a tour of sports writing, spending three years with Fred Russell on the Nashville Banner after his days at Vandy.

"You won't find a better person anywhere than Dr. West," says friend Towns.

Nor a better blend of scholarship and sports.

PARAGRAPH PROFILE: Jim Rathmann, from fastest to faster? Winner of the 1958 Monza, called fastest race in the world, Rathmann gets a chance to better himself at Daytona April 4 when he pilots Lindsey Hopkins' Simonize Special in a 100-mile USAC race. Jim recently did better than 170 m.p.h. on the Daytona asphalt.

SHORT LAPS: Bob Welborn drives **Paul McDuffie's** 1959 Chevrolet Impala at Winston-Salem, N.C., Monday, with hopes of breaking into winner's circle. Of last Sunday's Lakewood race and undercarriage failure of his machine, McDuffie says: "We worked so intensely on the engine we forgot about the rear end. It was our mistake." . . . Veteran **Bill Snowden,** who drove in first Darlington 500, is dead of cancer. . . . Add family teams: **Buck Baker** has allowed his son to become a race driver. "If that's what he wants to do, I'll help him," says Buck. **Lee** and **Richard Petty** are the other father-son combo on NASCAR circuit. . . . Former Indianapolis winner **Kelly Petillo** is out of prison and making plans to introduce his new "V-shaped" engine on Southern stock car circuit. He worked on the engine while in prison. Petillo originally was sentenced for assault and battery with intent to kill his former secretary and returned to prison for parole violation. . . . A $9,000 boost in prize money has raised the purse for the world's richest convertible classic, the Darlington 300, to $30,540. Darlington GM **Bob Colvin** looks for an overflow crowd on May 9 (Confederate Memorial Day).

Jr.-Sized Baseball Set For Launching in Area

Baseball — Little League and Babe Ruth size — is gathering forces in the hills and soon will be pouring out on all available open spaces in the city.

Two associations, the Decatur National Little League and the DeKalb Memorial Athletic Association, commence registration Friday at 3 p.m. The Decatur Nationals will meet at Oakhurst Park, where Meade road and East Lake drive intersect.

The DeKalb organization holds registration for Little Leaguers and Babe Ruthers at the same time at Babe Ruth Field, located off Wilkerson drive, SE.

The East Point National Little League kicks off pre-season diamond action Saturday with a fund-raising barbecue. Registration will be from 10 a.m. to 8 p.m. in the Summer Park Recreation Building.

East Point plans 26 teams and Hugh C. Jennings, players' agent, is interested in signing a few more managers and coaches for the Farm League.

Both the Decatur and DeKalb associations will have extra day registrations on Saturday.

—CHAPLIN

Cherokee Team Wins at E. Lake

Cherokee professional Jack McDowall's team of Jack Powell, Leon Hardeman and Dr. E. G. Smith captured the East Lake pro-am Thursday with a best-ball 60.

Tied for second with 62s were teams led by East Lake professionals Harold Sargent and Barry Ward. Sargent's mates were Bob Mills, Ross Hanahan and Guy Richards. Ward's companions were A. L. Swicegood, William Leide and Don Williams.

Piedmont's Pete Cole, aided by W. O. Street, Zach Almand and Earl Watters, finished with a 63 for fourth place.

New Golden Vigoro
FOR SALE BY
HASTINGS'
TWO NEW GARDEN CENTERS
NORTHEAST
Lindbergh Dr. at
Buford Hwy.
SOUTHWEST
Cascade Rd. at
Fairburn Rd.

McGilvray's Windy Heave Scares City Javelin Record

Tiger Misses By 6 Inches

By EARL SIMPKINS

The wind, rain and lightning interfered greatly with City League track meets Thursday afternoon, and the three meets being held at Cheney Stadium were not completed because of the elements.

The high jump, pole vault, javelin and the mile relay were not completed in the three meets, but all other events were completed with the winning teams so far ahead that the uncompleted events would not have made any difference.

Perhaps the best duel of the day was between Bryson Mitchell and Mickey Babb in the shot put of the Bass-Brown meet. Babb registered 51 ft., 9½ in., but he had to be content with second place as Mitchell notched 52 ft., 2½ in.

Helped somewhat by a strong wind just as he threw, Chandler McGilvray of Northside logged a mark of 176 ft., 2 in.—just six inches short of the 3-AAA record—in the javelin.

Bill Talbot of Northside won his pole vault event, but halted by rain in his attempt for a new City League record after clearing 11 ft., 4 in., as the Tigers routed Sandy Springs, 110½-16½.

The closest meet of the day was Murphy's 72-55 win over Roosevelt.

Southwest, North Fulton, Bass, Grady and Sylvan won by easy margins.

PREP TRACK RESULTS

BROWN 44, BASS 41

100—McConnell (Ba) Brown (Ba), Hallmark (Ba). 10.3.
220—McConnell (Ba), Hallmark (Ba), Babb (Br). :23.9.
440—Skiri (Ba), Clayton (Ba), Rampley (Br), :57.8.
880—Brown (Ba), Nesbitt (Br), Smith (Br). 2:22.2.
Mile—Smith (Br), Harper (Ba), Gamadanis (Br). 5:31.6.
120 High Hurdles—Eskew (Br), Lambert (Br), Chadwick (Ba). 16.5.
180 Low Hurdles—Eskew (Br), Chadwick (Ba), Lambert (Br). :21.8.
Broad Jump—Babb (Br), Cox (Ba), Sekeri (Ba). 18 ft. 2¾ in.
High Jump—Eskew (Br) and Cox (Ba), tie. Smith (Br). 5 ft., 5 in.
Pole Vault—Hensley (Ba), Walter (Br), Clayton (Ba). 11 ft., 4 in.
Discus—Mitchell (Ba), McIntosh (Ba), Watts (Br). 129 ft., 10 in.
Shot Put—Mitchell (Ba), Babb (Br), McIntosh (Ba). 52 ft., 2½ in.
Javelin — Garner (Ba), Walter (Br), McConnell (Ba). 140 ft.
440 Relay — Bass (Hallmark, Brown, Clayton, McConnell). :46.8.
Mile Relay—Bass (Scheri, White, Cole, Little). (Bass won by forfeit).

GRADY 91 FULTON 18

100—Poole (G), Katz (G), Seligman (G). :11.1.
220—Katz (G), Seligman (G), Poole (G). :25.
440—Steele (G), Shadix (G), Wills (F). :59.4.
880—Roddenberry (G), Griffin (F), Littleton (F). 2:30.5.
Mile—Whatley (G), Rowland (G), Ingram (F). 5:13.7.
120 High Hurdles—Jackson (G), Godwin (F), Baxter (G). :18.8
180 Low Hurdles—Jackson (G), Baxter (G), Fulton (F). :23.7.
Broad Jump—Bass (G), Seligman (G), Howard (G). 18'-4".
High Jump—Not completed because of rain.
Pole Vault—Not completed because of rain.
Discus—Mitchell (G), Norris (G), Lowry (G). 114'-4".
Shot Put—Rosenfield (G), Norris (G), Obenhouser (F). 46'-3½".
Javelin—Not completed because of rain and lightning.
440 Relay — Grady (Gelber, Seligman, Katz, Poole). :44.8.
Mile Relay—Grady.

ROOSEVELT 55—MURPHY 72

100—Clark (R), Todd (R), Wilbanks (M). :10.4.
220—Clark (R), Leftwich (R), Plunkett (R). :24.6.
440—Plunkett (R), Todd (R), Cone (M). :59.6.
880—Gittens (R), Mann (M), Poarch (M). 2:19.9.
MILE—Leftwich (R), Baggett (R), Gaddy (M). 5:11.6.
120 HIGH HURDLES—Wright (M), Martin (M), Tweedle (R). :17.5.
180 LOW HURDLES—Wilbanks (M), Brookins (R), Martin (M). :22.
BROAD JUMP—Brookins (R), Rabern (R), Floyd (M). 19' 3½".
HIGH JUMP—Leftwich (R), Teedel (R), Counts (M). 5' 3".
POLE VAULT—Parker (R) and Mann (M) (tie), Gaddy (M). 11' 4".
DISCUS—Barber (M), Siler (M), Alexander (M). 114' 1".
SHOT PUT—Alexander (M), Kirk (M), Fitzpatrick (M). 44' 9½".
JAVELIN—Pope (R), Gaddy (M), Palmer (M). 133'
440 RELAY—Roosevelt (Clack, Todd, Brookins, Burton). :47.1.
MILE RELAY—Murphy (Floyd, Mann, Wilbanks, Barber). 4:03.

SOUTHWEST 81—WEST FULTON 28

100—Burdett (W), Spradling (S), Torbush (S). :11.4.
220—Burdette (W), Sellmer (S), Torbush (S). :25.2.
440—Wootten (W), Hester (W), Sellmer (S). :53.6.
880—McCallister (S), Hendon (S), Killmeir (S). 2:17.2.
MILE—Evans (W), Vaughn (W), Coursey (S). 5:10.4.
120 HIGH HURDLES—M. Hester (W), S. Hester (W), Still (S). :18.5.
180 LOW HURDLES—Sutton (W), Still (S), Crowder (SW). :23.4.
BROAD JUMP—McCall (W), Kraft (S), Bassaler (S). 18' 7".
HIGH JUMP—Not completed because of rain.
POLE VAULT—Not completed because of rain.
DISCUS—Maxwell (W), Hilburn (S), Smith (S). 131' ¼".
SHOT PUT—Hilburn (S), Smith (S), Preston (S). 40' 2½".
JAVELIN—Not completed because of rain and lightning.
440 RELAY—Southwest (Spradling, Sellmer, McCallister, Torbush). :46.7.
MILE RELAY—Southwest.

SYLVAN 80 O'KEEFE 38

100—Davis (S), Sawyer (S), Gill (S). :11.1.
220—Davis (S), Gill (S), Walker (O). :25.3.
440—Gill (S), Williford (S), Vaughn (O). :56.8.
880—Perkins (S), Tudker (S), Medford (O). 2:24.6.
MILE—Hambrick (S), Tolleson (S), Cochran (O). 5:12.7.
120 HIGH HURDLES—Wolfe (S), Thurman (S), Vaughn (O). :20.0.
180 LOW HURDLES—Cooper (S), Sawyer (S), Bailey (O). :24.0.
BROAD JUMP—Perkind (S), Davis (S), Hunter (O). 19'-8".
HIGH JUMP—Not completed because of rain.
POLE VAULT—Not completed because of rain.
DISCUS—Sills (S), King (S), Williams (O). 153'.
SHOT PUT—King (S), Parks (S), Williams (O). 41'-5¾".
JAVELIN—Not completed because of rain and lighting.
440 RELAY—Sylvan (Davis, Cooper, Perkins, Jordan). :47.5.
MILE RELAY—Not run because of rain.

NORTHSIDE 110½ SANDY SPRINGS 14½

100—Shapiro (N), Matthews (N), McFadden (N). :10.4.
220—Shapiro (N), McFadden (N), Carr (N). :25.
440—Carr (N), Briggs (N), Willingham (S). :56.3.
880—Winckler (N), Ellinston (S), Abernathy (N). 2:20.7.
Mile—Briggs (N), Whitaker (S), Turner (N). 5:19.
120 High Hurdles—Bartee (N), McGilvray (N), Lesesne (N). :16.8.
180 Low Hurdles—Bartee (N), Patterson (N), Head (S). :22.
Broad Jump—Lesesne (N), Shiparo (N), Simmons (N). 19'-5½".
High Jump—Jackson (N), Comman (S), Henson (N) and Priddle (S). (Tie). 5'-5".
Pole Vault—Talbot (N), Davis (N), Steiner (N). 11'-4".
Discus—Jackson (N), Jones (N), Common (S). 117'-8".
Shot Put—McGilvray (N), Common (S), Roberts (N). 47'-11¾".
Javelin—McGilvray (N), Lesesne (N), Davis (N). 176'-2".
440-Relay—Northside (Hinson, Howard, Carr, Matthews). :48.
Mile Relay—Northside (McFadden, Matthews, Reese, Bartee). 4:02.

NORTH FULTON 86 SMITH 41

100—Crockett (N), Strange (N), Oaks (S). :11.4.
220—Valentine (N), Strange (N), Oaks (S). :25.4.
440—Valentine (N), Moon (S), Pelot (N). :55.3.
880—Durham (N), Rabenhorst (N), Elben (S). 2:27.5.
Mile—Coker (S), Commander (N), Burch (N). 5:17.3.
120 High Hurdles—Steinmann (N), Thompson (S), Phelps (N). :18.5.
180 Low Hurdles—Phelps (N), Steinmann (N), Thompson (S). :23.1.
Broad Jump—Patton (S), Martin (S), Stubblefield. 18'-7½".
High Jump—Patton (S), Mullis (S), Stubblefield (N). 5'-3".
Pole Vault—Johnson (N), Martin (S), and Justice (S) (3-way tie for first). 9'-6".
Discus—Van Dyke (N), Johns (N), Robbins (S). 137'-7".
Shot Put—Welch (N), Horr (N), Jones (N). 47'-10".
Javelin—Welch (N), Mullis (S), Jones (N). 142'-8½".
440 Relay—North Fulton (Dobbs, Crockett, Boyd, Valentine). :48.1.
Mile Relay—North Fulton (Durham, Crockett, Little, Strange). 3:58.8.

RHUBARB

Continued from Page 33

Giant manager Bill Rigney went to the mound and exchanged what appeared to be hot words.

Jim Bolger then went in as a pinch runner for Power. Tito Francona hit into what might have been a double play but Bolger upended Rodgers as the Giant shortstop tried to throw to first.

Rodgers grabbed Bolger and wrestled with him as players from both benches streamed onto the field but the melee stopped short of fistfights.

In the dressing room, Miller, a slow curve-baller, protested, "I never threw at anybody in my life. He ducked into the ball."

There was considerable resentment in the Cleveland dressing room, with Power insisting the beanball was intentional.

"He threw at me and he knows it," Power said.

Cleveland .....102 000 011—5 9 1
San Francisco .....010 001 50x—7 8 1
Bell, Woodeshick (7), Briggs (8) and Nixon, Brown (4); Barclay, Shipley (4), Miller (8) and McCardell. W—Shipley. L—Bell.
Home runs—Cleveland, Piersall. Colavito. San Francisco, Rodgers 2, Dressoud, Brandt.

Sprayberry Tops Chamblee

Gerald Crow and Chat Womack carried off high point honors Thursday as Chamblee ran over Sprayberry, 93-16 in a track meet at Chamblee.

Crow accounted for 11¼ points and Womack 11.

CHAMBLEE 93, SPRAYBERRY 16

100—Reid (C), Connally (S), Womack (C). 10.6.
220—Langford (C), Womack (C), Burgess (S). 24.4.
440—Gay (C), Bramblett (C), Richman (S). 55.8.
880—Fulford (C), Stratton (S), Upshaw (C). 2:08.6.
Mile—Grant (C), Brooks (C), Puckett (C). 5:14.4.
120 High Hurdles—Crow (C), Hudson (C), Burgess (S). 16.3.
180 Low Hurdles—Crow (C), Trussell (C), Burgess (S). 22.2.
Shot Put—Woman (C), Groth (C), Gilbert (C). 43 ft., 4 in.
Discus—Langford (C), Womack (C), Gilbert (C). 130 ft.
Broad Jump—Reid (C) and Trussell (C), tied 1st. (McMains (C), 17 ft. 6½ in.
Pole Vault—Maloney (C), Ducker (C), Eller (S). 10 ft., 3 in.
440 Relay—Sprayberry (Burgess, Elliott, Stratton, Conley). 48.8.
Mile Relay—Chamblee (Cobb, Wright, Reid, Crow). 3:47.2.

Home Run King?
DETROIT (AP)—Sam Crawford, Detroit outfielder, won the American League home run crown in 1908 by hitting only seven homers.

WANT ADS PAY OFF

GET VIGORO AT
MARTIN SEED CO.
78 Alabama St., S.W.
(Between Whitehall and Pryor)

VIGORO
ON SALE AT LEWIS H.
COTTONGIM
97 Broad St., S.W. SEED CO.

FREE
Firestone
SPRINGTIME
CAR SAFETY
CHECK
•Tires•Lights•Brakes
•Muffler •Battery
•Wheel Alignment
Absolutely Nothing to buy... Just drive in!
BRAKE and FRONT END SPECIAL!
1. Adjust Brakes
2. Add Brake Fluid
3. Pack Wheel Bearings
4. Align Front End
5. Balance Both Front Wheels
All for Just 9.95 Most Cars
Compare at $15 to $19 Elsewhere
Firestone MUFFLERS
FREE INSPECTION
Now Only 8.88 and up
Firestone STORES
SPRING and BAKER
JA. 2-8628
PEACHTREE and 11TH
TR. 6-0711
109 N. EAST POINT ST.
EAST POINT, PO. 6-3645
771 GORDON, S.W.
PL. 3-4112
DECATUR—DR. 7-1746
Across From Candler Hotel
1401 ROSWELL ST.
ROSWELL, GA.
P'TREE and PHARR RD.
CE. 3-4401
ASH AND MAIN STS.
Forest Park, PO. 6-7641

HERE'S WHAT EVERY PLANT NEEDS FOR HEALTHY, VIGOROUS GROWTH

NITROGEN for leaf growth, protein, protoplasm and chlorophyll formation
PHOSPHORUS for flowers, fruits and roots, for cell division and protoplasm
POTASH for stronger stems and vivid color, for disease resistance and carbohydrate formation
IRON for chlorophyll formation, to prevent dieback, and grow strong, sturdy plants
ZINC to aid plant metabolism and enzyme systems involving use of other plant nutrients
MANGANESE for leaf respiration, for oxidation within the plant and vigorous new growth
COPPER to prevent dieback, to aid in fruit set and to help plants utilize nitrogen
BORON for bud growth, for larger fruit, stronger roots and to help in calcium uptake
MAGNESIUM for blossom set, and formation of chlorophyll and setting of seed
CALCIUM for feeder roots, for strengthening cell walls and translocation of sugars
MOLYBDENUM for fruit set, and for vigorous, normal development and maturity
SULFUR for plant protein formation and for odorous oils that impart fragrance and flavors

BALANCED RIGHT FOR ATLANTA SOILS
Vigoro Complete Plant Foods give plants everything they need for healthy, vigorous growth. They're the famous formulas that can't be copied.
New Golden Vigoro—The only foolproof lawn food (New U. S. Patent #2,827,368, March 18, 1958 proves it!) Can't burn grass—even new spring growth—and you don't have to water it in.

Now at supermarkets and variety stores, too
One of the nicest things about Vigoro Plant Foods is that you don't need a prescription to use them. Everything you need to know is right on the bag. They're all plant food—no filler—packed with every element plants need—in the right proportions for local soils—in a form that releases plant nutrients at the rate plants can use them. And Vigoro is so clean and odorless it can be sold at food stores and variety stores as well as leading garden supply centers. Get your supply of Vigoro Complete Plant Foods soon at your favorite store.
Vigoro is a trademark of Swift & Company
My, how things grow with
VIG...VIG...VIGORO

'Talking Books' Marks 25 Years' Aid to Blind

The Talking Books program, which enables some 900 blind Georgians to "listen" to books which they cannot read, will celebrate its 25th anniversary during the week of April 12-18.

Talking Books are long-playing records manufactured for the exclusive use of the blind by the American Foundation for the Blind in New York and the American Printing House for the Blind in Louisville, Ky.

Financed by Congress and administered by the Library of Congress' Division for the Blind, the program in 25 years has seen more than 2,800 titles recorded. These are distributed to 30 regional libraries which loan them without charge to "all legally blind people" who apply.

USED BY 1,500

The regional library at 232 Luckie St., NW, which is staffed by State Department of Education personnel, sends Talking Books to some 1,500 regular users—about 900 in Georgia, 600 in Alabama.

Special record players are necessary for the blind to listen to the Talking Books, said Thomas B. Johnson, manager of the regional library here.

The library loans record players to those who do not own their own machines, Johnson said.

A blind person can check out a Talking Book "for 30 days," he said. "But there are renewal privileges, and we don't have any fines for overdue records."

The library here has "14,000 copies of some 2,800 different books," Johnson said. "A person is eligible to participate in this program if he is legally blind; that is, if he has less than 20/200 vision—meaning he can see at 20 feet what normal vision sees at 200."

Johnson figures the Georgia program has not approached the potential number of blind persons in the state. "I think there are many, many blind persons in Georgia who would like Talking Books," he said, "but they probably don't know too much about the program."

Johnson said Margaret Mitchell's "Gone With the Wind," the biographical "A Man Called Peter," the Bible and two novels by Lloyd C. Douglas—"The Robe" and "The Big Fisherman"—head the list of most popular records at his library.

"Most popular of all, though, are the Gospels of Matthew, Mark, Luke and John," he said. "We've got all four in a single container."

The Talking Books range over a wide literary field, from detective stories to adventure yarns to "all of Shakespeare's plays," Johnson said. "We also get Newsweek magazine every week and Reader's Digest every month."

The American Foundation for the Blind, which has turned out more than 7,000,000 since 1934, said there are an estimated 350,000 blind persons in the nation but only about 50,000 are readers of Talking Books.

"The average book can be recorded on 18-double-faced discs," foundation officials said, "requiring about 12 hours' reading time by authors or professional readers."

4 Injured in Head-On Smashup On Rain-Slicked Edgewood Ave.

Four persons were injured, one critically, in the head-on collision of two autos late Thursday in the 800 block of Edgewood avenue, NE.

Mrs. Ruth Mitchell, Negro, of 1307 LaFrance St., NE, was admitted to Grady Hospital with severe head and internal injuries, Patrolman C. E. Hix said.

Three other persons, all riding in a taxicab with the injured woman, were hurt less seriously. They were Joseph Moore Jr., Negro, driver, of 98 Bulloch St.; Eleanor Reed, 28, of 999 Mannigault St., and John Carroll, 27, of 337 Pine St.

Hix said a car driven by John H. Swift, 17, of 1756 Clairmont Rd., Decatur, skidded on the slippery street and collided head-on with the cab. He said Swift was charged with driving on the wrong side of the street and accident.

Doctors' Panel Will Decide On Welfare Medical Staff

A committee of the Fulton County Medical Society is studying the question of whether the County Health Department should provide employes to staff a medical care program for 600 children under care of the County Welfare Department.

Dr. James F. Hackney, county health commissioner, said Thursday he is awaiting a recommendation of the committee before acting on a request from Welfare Administrator Wellborn Ellis for staffing the program.

The health commissioner said his department "is willing to cooperate in every way possible, subject to the decisions of the County Board of Health, in providing preventive services for children who are wards of the court."

He also said this program would follow recommendations of "organized medicine in this city."

Dr. Hackney said he was "sympathetic and in favor of providing preventive medicine" to the group of children.

Ellis called on the health department for aid in staffing the medical care program when Grady Hospital officials declined. Unless the health department provides personnel, the welfare department will have to hire a physician to carry out the program, Ellis said.

7 Elvis Fans Jailed by Reds

BERLIN (AP) — A Communist court has jailed seven young East German Elvis Presley fans, a privately run West Berlin intelligence organization said Thursday.

Information Bureau West (IWE) said the group was charged with "instigation against the socialist development of the workers and farmers state through their Elvis Presley worshiping."

The youths were also accused of stirring up mischief and of possessing trashy literature.

1960 PROSPECT

Hawaiians Cost State A U.S. Seat

The admission of Hawaii, plus present population trends, make it almost certain Georgia will lose a seat in the U. S. House in 1960.

The 435 seats of the House are reapportioned every 10 years on a basis of each state's population.

Georgia's population has been growing, but not as fast as the national average.

Even before the admission of Alaska and Hawaii, it looked as though Georgia might lose a seat. Now the loss seems a certainty.

Hawaii will receive two and Alaska one of the 435 total.

California is expected to pick up seven new seats, Florida four, Texas two, Michigan two and Arizona one.

New York appears to be losing three seats, Pennsylvania three, Arkansas two, Massachusetts two, and Alabama, Iowa, Kansas, Maine, Minnesota, Mississippi, North Carolina and West Virginia one each.

Photo Ad-Dollars Up

In 1880, the first roll film for cameras was patented by George Eastman. Today, more people are taking more pictures than ever before. And more photography advertisers are investing more advertising dollars in newspapers than ever before.

B.F.Goodrich Smileage!

BUDGET BARGAINS

STOP AT THE SIGN OF THE SMILING TIRE

B.F.Goodrich Smileage DEALER

B.F. Goodrich Tires — Rayon or Nylon

Long mileage at an economical price

The tire designed to deliver that extra measure of worry-free mileage.

Free wheel balance with each tire purchased 3 days only

Your Trade-In Can Be Your Down Payment

SIZE	SALE PRICE* BLACKWALL TUBE-TYPE	SALE PRICE* NYLON TUBE-TYPE
6.70-15	15.95	17.95
7.10-15	18.95	23.50
7.60-15	20.75	25.70
6.00-16	14.80	19.40

*Plus tax and Retreadable Tire

(9-9)

LIFE-SAVER Silvertown

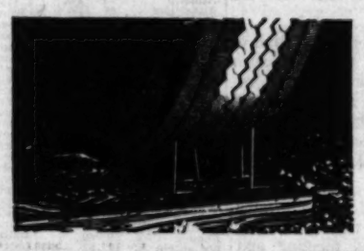

SEALS PUNCTURES PERMANENTLY FOR SAFETY IN NORMAL DAY-TO-DAY DRIVING

A patented sealant inside the rugged Nylon LIFE-SAVER grips a puncturing nail . . . holds it fast in an air-tight vise. When the nail is removed, the sealant follows it into the hole making a permanent repair! There's never any loss of air . . . nail in or out!

You can buy LIFE-SAVERS for as little as 29.95

6.70-15 SCR—PLUS TAX AND RETREADABLE TIRE

Hurry In! While They Last . . .

PORTABLE BAR-B-Q GRILL

REG. $4.95 VALUE $1.59

First Come—First Served

LAUNDRY BASKET

USUAL VALUE 2.98

- Available in Red or Yellow
- Cushion-Soft—Can't Mar or Scratch
- Will Never Sag or Stain Your Clothes
- Waterproof
- Waterproof Bottom

$1.44

Another QUALITY Special Purchase

ANOTHER B.F.Goodrich SPECIAL

LADY MADISON UMBRELLA and COVER

USUAL VALUE ~~3.95~~

SALE PRICE $2.44

Another QUALITY Special Purchase

Slimline Styling

- COLORFUL — SMART — HIGHLY STYLED
- YOUR CHOICE OF ATTRACTIVE COLORS
- 16 RIB RAYON ACETATE
- UNCONDITIONALLY GUARANTEED
- WINDPROOF
- EACH UMBRELLA WITH MATCHING CARRYING CASE

"Do It Yourself" Power Kit

DRILLS • SAWS • SANDS

USUAL VALUE ~~39.95~~

Sale Price $19.95

U. L. LISTED

Another QUALITY Special Purchase

- COMPLETE WITH NEW, ALL STEEL TOTE-CASE
- POWERFUL ¼" DRILL HANDLES DOZENS OF JOBS
- OSCILLATING SANDER ATTACHMENT
- JIG-SAW ATTACHMENT
- 7-PIECE CARBON-STEEL DRILL BIT SET

$1 dn. del.

SPECIAL BRAKES RELINED

Reg. 28.50 Riveted or Bonded 13.99 Most Cars

SPECIAL! WHEEL BALANCE

Weights Included $1.79 Per Wheel

SPECIAL! FRONT END ALIGNMENT

Now Reg. 8.95 4.49 Most Cars

B.F.Goodrich

ATLANTA 23 Courtland at Auburn JA. 2-5035

EAST POINT 401 S. Main St. PO. 7-9444

$AVE HALF ON YOUR WHOLE PAINT BILL

A FREE CAN WITH EVERY ONE YOU BUY

ASK FOR YOURS TODAY

IN THE PAINT INDUSTRY GUESS WHO WON

THE COVETED SEAL OF THE U. S. TESTING CO.

United States Testing Co., Inc. #49183 Nov. 14, 1958

WIN CERTIFIED $100.00 IN FINE PAINT

MARY CARTER PAINT FACTORIES

Name

Street Phone

City $100 Worth of Fine Paint

Deposit at Any Mary Carter Paint Branch

FAMOUS ROL-LATEX

Dries in 20 minutes

Dozens of Beautiful Shades

Adheres Easily to Walls, Ceilings, All Masonry Surfaces

ASK FOR YOUR FREE GAL. gal. 6.98

"MY GOOD OUTSIDE OIL PAINT"

ASK FOR A FREE CAN With Each One Purchased! 5.98 gal.

Many other fine products for every purpose at prices you can afford!

Ask for Your FREE Can Quart or Gallon Today

SPECIAL!

FRIDAY AND SATURDAY ONLY

TO THE FIRST 25 VISITORS (ADULTS)

A GIANT $2.00 CAN

of My Famous Porcelain-Like Enamel Absolutely Free

NO PURCHASE NECESSARY

MARY CARTER PAINT FACTORIES

WORLD'S LARGEST OPERATION OF ITS KIND

1001 Peachtree St., N.E. TRinity 6-1898
1175 Lee St., S.W.
1962 DeKalb Ave., N.E.
731 Marietta St., N.W.
134 Main St., College Park
2507 Bankhead Hwy.
3677 Clairmont Rd., Chamblee
3174 Glenwood Ave., South Decatur
1270 Main St., Forest Park
2973 Peachtree Rd., N.E.
3446 Stewart Ave., Hapeville
195 Atlanta St., Smyrna
48 E. Johnson St., Forsyth
531 Moreland Ave.
1509 Roswell St., Marietta

ALSO Athens, Albany, Augusta, Bainbridge, Brunswick, Dalton, Cordele, Fitzgerald, Cartersville, Dawson, Griffin, Jesup, Forsyth, LaGrange, Moultrie, Newnan, Rossville, Rome, Thomaston, Thomasville, Valdosta, Warner Robins, Waycross, Gainesville

Georgia Business

Carey May Set Off Some Fireworks

By JIM MONTGOMERY

Labor leader James B. Carey Thursday told The Constitution he hasn't decided yet whether he'll attend the annual meeting of Westinghouse stockholders in Athens next Wednesday—as a stockholder.

"But I have pretty well made up my mind to attend the GE annual meeting (in Cleveland, Ohio, on April 23), although I still haven't replied to Cordiner's rejection of my proposal" to address the stockholders, he said. We reached Carey, president of the International Union of Electrical Workers, AFL-CIO, at his Washington headquarters.

Jim Montgomery

He had announced earlier this week that he wanted to talk to fellow stockholders at the Westinghouse and GE annual meetings about bogged-down labor negotiations.

Carey said he is one of the trustees of the IUE's five shares of Westinghouse stock and 25 shares of GE stock.

Anyway, his requests for permission to address the meetings were rejected—summarily by GE Chairman Ralph Cordiner, and in more restrained language by Westinghouse Chairman Gwilym Price.

Both told the IUE chief they felt that discussion of such a subject would be inappropriate at a meeting of share owners.

But Price added that Carey, or any other stockholder, could bring up any aspect of the company's operations during the usual annual meeting question-and-answer session, to be conducted this year by Westinghouse President Mark W. Cresap Jr.

The subject Carey wants to go into at the meetings concerns bargaining between the IUE and the two big electrical firms, which was broken off last fall after they failed to reach agreement on union proposals for job security.

Referring to the GE and Westinghouse rejection of his request to speak, Carey remarked Thursday, "I was surprised they didn't consider the matter of unemployment as an appropriate matter for stockholders to consider."

So it follows that if he decides to attend the Westinghouse meeting, shareholders will be in for a lively time in Athens next week.

The Athens plant of Westinghouse, incidentally, does not deal with Carey's big IUE, but with the International Brotherhood of Electrical Workers, primarily a building trades affiliate of the AFL-CIO.

Westinghouse, meanwhile, expects shareholders from 27 states to attend its 73rd annual meeting, which will be its first in the South.

The agenda calls for election of six directors and voting on such matters as a proposal to restate the firm's articles of incorporation, amendments to its incentive compensation plan and a new restricted stock option plan.

The question-and-answer session is scheduled as the concluding part of the formal meeting and will follow President Cresap's review of 1958 operations and discussion of 1959 prospects.

Carey has suggested that one of those prospects is that the union might strike to enforce its demands for supplemental unemployment benefits, although both companies have asserted that such a strike would be illegal.

The IUE struck against Westinghouse for 156 days in 1955-56, and in his letter requesting permission to speak at the Athens meeting, Carey told Price:

"The threat of another nationwide work stoppage becomes more significant."

Thus, the subject may show up even if Carey doesn't.

Seaboard Gross, Net Exceed Year Ago

NEW YORK (AP) — Seaboard Air Line Railroad Thursday reported February gross revenue and net income surpassed February, 1958, results.

Gross revenue amounted to $12,978,798 and net income $1,245,899, compared with $11,988,520 and $1,111,623 for February last year.

Combined gross revenue for the first two months of the year was $27,005,435, or almost 1¼ million dollars above the $25,828,339 for the same 1958 months. Profit for the last two months equaled $2,638,211 or 55 cents a share, compared with $2,477,304 and 51 cents a share last year.

U.S. 10-Yr. Bond Sale $77 Million Past Goal

WASHINGTON (AP)—The Treasury said Thursday its latest bond issue was more heavily oversubscribed than preliminary reports indicated. It announced allotments designed to curb the inflationary impact of the borrowing. These give preference to savings-type investors.

The department said subscriptions for the 500-million-dollar issue of 10-year, 4 per cent bonds, totaled $1,477,000,000. This was $77 million more than the preliminary figure announced Wednesday.

Commercial banks sought $918 million of the bonds, savings-type investors $238 million worth and all others, $321 millions.

Under the allotments, the banks will get 35 per cent of the bonds they offered to buy. Savings-type investors will get 65 per cent. All others will get 20 per cent.

When commercial banks buy a government bond they create a new deposit for the treasury, thus inflating the money supply. There is no such inflation potential when the government borrows from savers.

On a companion offering of $1½ billion of four-year 4 per cent notes, subscriptions totaled $2,981,000,000. The department announced a 50 per cent allotment on subscriptions over $100,000. Those below that amount will be allotted in full.

People and Events

Graydon Hall, former district sales manager for Eastern Air Lines, Inc., in Atlanta, has been elected vice president in charge of sales for Southern Airways, Inc. Hall, a native of Birmingham, returns to Atlanta from a position as assistant vice president and midwestern division sales manager for EAL in Chicago.

Robert J. Malone has been promoted to assistant sales manager of R. A. Siegel Companies, wholesale distributors of Armstrong floors and floor coverings. Malone joined the Siegel organization, which covers Atlanta, Macon, Knoxville and Chattanooga from an Atlanta headquarters, in 1951.

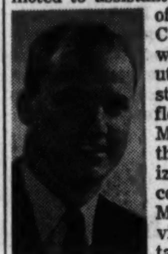
R. J. Malone

Dayton Rubber Co. has opened a new Southeastern regional headquarters and warehouse for its Industrial Products Division at 1040 Boulevard, SE. The Atlanta warehouse will carry complete stocks of Dayton-manufactured industrial and automotive rubber goods. Dayton Rubber's Foam Division will also conduct a regional sales, stock and fabrication operation at the Atlanta headquarters.

Morris Insurance Agency has announced that James B. Fallaize will join Hyman and Perry Morris as manager of the agency. Fallaize for the past six years was secretary of Southern General Insurance Co.

STRICTLY BUSINESS

"Interesting case — his class voted him most likely to fail!"

Atlas Firm Says Profits Are Falling

NEW YORK (AP) — General Dynamics Corp.—the company which built the four-ton Atlas satellite and two atomic submarines which cruised under the North Pole — Thursday reported its profit dropped sharply last year.

Heavy outlays to finance such space age feats, the company explained, helped clip profit potential. The company noted, for instance, about 24 million dollars was fed into a jet airliner program.

"As is true in every new venture," President Frank Pace Jr., commented, "serious problems and financial risks face us at the beginning, but the long-term potential is so great that the directors and I look forward with confidence to substantial profits in future years."

General Dynamic's 1958 sales and earnings, at that, stood second only to 1957's record results. Earnings came to $36,729,113, equal to $3.71 a share, down from the $44,278,763, or $4.80 a share, cleared in 1957.

The company rang up sales of $1,511,456,261 last year, just shy of the $1,562,538,900 taken in during 1957. Aircraft sales, General Dynamics said, remained the largest source of revenue last year. Sales of missiles and nuclear-powered submarines though, stepped higher.

May Wheat Again Leads

CHICAGO (AP)—The grain futures market spread out over a broadly mixed range with both advances and setbacks running into major fractions of a cent on a late flurry of short-covering and liquidation on the Board of Trade.

May wheat again was in strongest demand, with much of the available commercial stocks here already believed to be held by dealers.

CHICAGO GRAIN QUOTATIONS

CHICAGO, March 26 (AP)—

	Open	High	Low	Close	Prev. Close
WHEAT—					
May	2.08¼	2.09½	2.08⅛	2.09⅜	2.07⅞
July	1.85⅝	1.86¼	1.84⅝	1.85⅝	1.85¾
Sept.	1.87⅝	1.88⅛	1.87	1.87½	1.87⅝
Dec.	1.92½	1.93⅛	1.91¾	1.92½	1.92⅝
CORN—					
May	1.19¾	1.20¼	1.19⅝	1.20¼	1.19⅝
July	1.20⅝	1.20⅞	1.20¼	1.20⅞	1.20
Sept.	1.17⅛	1.17¾	1.17⅛	1.17¾	1.17⅛
Dec.	1.13⅜	1.13⅜	1.13⅛	1.13½	1.13⅜
OATS (OLD-TYPE CONTRACTS)—					
May	.67⅝	.67⅞	.66¾	.66⅞	.67⅜
July	.66⅛	.66½	.65⅛	.65⅛	.65¾
Sept.	.66⅝	.67	.66	.66	.66⅝
OATS (NEW-TYPE CONTRACTS)—					
July	.67	.67⅜	.65½	.65½	.66¼
Sept.	.67¼	.67⅜	.66½	.66½	.66¾
Dec.	.69½	.69½	.68¾	.68¾	.68⅞
RYE—					
May	1.42	1.42⅝	1.41½	1.42⅛	1.42⅛
July	1.25¼	1.25½	1.24¼	1.24⅝	1.25
Sept.	1.21½	1.21½	1.20⅝	1.20½	1.21¼
Dec.	1.25	1.25	1.24	1.24	1.24½
SOYBEANS—					
May	2.25⅝	2.25⅝	2.25	2.25⅛	2.25¾
July	2.27½	2.27½	2.26½	2.26¾	2.27⅛
Sept.	2.16¼	2.18	2.15½	2.16⅝	2.15⅞
Nov.	2.12¼	2.14⅛	2.12	2.12⅝	2.12⅛
Jan.	2.15¾	2.17¼	2.15¼	2.16	2.15⅜
LARD (DRUMS)—					
May	10.05	10.15	10.05	10.15	10.00
July	10.25	10.30	10.25	10.30	10.25
Sept.	10.35	10.42	10.35	10.42	10.32
Nov.	.....	.....	.....	10.07	10.05
SOYBEAN OIL—					
May	9.20	9.27	9.20	9.27	9.20
July	9.16	9.22	9.15	9.21	9.14
Sept.	8.93	9.00	8.92	8.99b	8.91
Oct.	8.87	8.94	8.86	8.94b	8.86
Dec.	8.85	8.93	8.84	8.92	8.84
SOYBEAN MEAL—					
May	57.15	57.95	56.85	57.70	57.25
July	57.40	58.00	57.15	57.80	57.50
Aug.	56.40	57.10	56.40	56.85	56.55
Sept.	53.40	54.55	53.40	54.25	53.65
Oct.	51.50	52.00	51.50	51.75	51.50

b—Bid; a—Asked.

Treasury Bonds Complete

NEW YORK (AP)—Over-the-counter U.S. government Treasury bonds:

	Bid	Asked	Chg.
2½s 60	97.17	97.19	
2⅝s 65-60	99.30	100.4	+.2
2¾s 61	97.8	97.12	+.2
2½s 61	96.8	96.12	+.2
2½s 62-59 June	94.22	94.26	
2½s 62-59 Dec.	94.10	94.14	
2⅝s 63	94.8	94.12	
3s 64	95.26	95.30	
2⅝s 65	92.24	92.28	
3s 66	94	94.4	
2½s 67-62	90.4	90.12	
2½s 68-63	88.12	88.20	
2½s 69-64 June	87.12	87.20	
4s 69	100	100.4	—.2
4s 69	99.31	100.3	—.1
2½s 69-64 Dec.	87.8	87.16	
2½s 70-65	86.24	87	
2½s 71-66	85.24	86	
2½s 72-67 June	85.20	85.28	
2½s 72-67 Sept.	85.12	85.20	
2½s 72-67 Dec.	85.16	85.24	
3⅞s 74	98.28	99.4	
4s 80	99.16	99.24	
3¼s 83-78	89	89.8	
3¼s 85	88.28	89.4	
3½s 90	90.24	91	
3s 95	85.28	86.4	

Cash Grain

CHICAGO, March 26 (AP)—Wheat was firm; basis easier; receipts 20 cars; corn firm; basis steady; receipts 149 cars; oats steady; basis steady; receipts 17 cars; soybean receipts were 12 cars.

ST. LOUIS, March 26 (AP)—Wheat 29 cars, none sold.

Corn 63 cars, 4 sold. No. 2 yellow 1.26½. No. 3 yellow 1.25¼.

Oats 2 cars, none sold.

Butter and Eggs

ATLANTA EGG MARKET (USDA-GDA)

Eggs: Prices continued downward as a reflection of declines in northern terminal markets. Offerings remained heavy and supplies were ample for a pre-holiday demand which ranged from good in some quarters to disappointing in others. In several instances mediums were noted difficult to clear at present price differentials. Prices paid and reported volume for Wednesday, March 25, by first receivers delivered Atlanta cases included (min. 80 per cent A quality) white large, 1,070 cases 28-34c; 21 per cent at 28c; 9 per cent at 29c; 10 per cent at 30c; 3 per cent at 31c; 8 per cent at 32c; 17 per cent at 32½c; 32 per cent at 34c. Medium 210 cases 25-31c; 17 per cent at 25c; 4 per cent at 26c; 46 per cent at 29c; 23 per cent at 31c. Small 50 cases 22-24c; 62 per cent at 22c; 23 per cent at 23c; 15 per cent at 24c. Brown small 7 cases all at 22c. Mixed large 420 cases all at 32c. Medium 200 cases all at 29½c. Small too few to report. Prices to retailers consumer grades cases included store door delivery Atlanta area, cartoned min. one case sales (includes direct sales by nearby producers). Grade A white large 39-45c, mostly 39-44c; medium 35-40c; small 30-34c, mostly 31c; brown too few to report; mixed colors large 38-42½c, mostly 38-41c; medium 37-40c, mostly 37c, small few 30c.

Coffee Futures

NEW YORK (AP)—Coffee futures were lower on commission house selling.

Coffee spot Santos No. 4 ex-dock close at 37.50a. Cost and freight offerings include Santos Bourbons 3s at 37.50a and 5s 36.50a.

"B" futures closed 5 to 32 lower. Sales 77 contracts.

	High	Low	Close
September	34.00	33.90	33.65n
December	32.25	32.09	31.85n
March	31.20	30.65	30.65

"M" futures closed 15 to 25 lower. Sales 14 contracts.

	High	Low	Close
September	42.64	42.25	42.25n
December	39.35	38.80	38.80
March	38.00	38.00	37.65n

LIVESTOCK

ATLANTA HOGS AND NORTH GEORGIA CATTLE (USDA-GDA)

Estimated receipts packing plants Atlanta area: 250 cattle, 75 calves, 1,025 hogs. Hogs: Prices steady with Wednesday. Early sales U.S. No. 1-3 180-220 lbs. $16.25-16.75. 2 and 3 at $16.25. Few head mostly No. 1 near 200 lbs. $17.00-17.50. No. 2 230-250 lbs. $15.75-16.25. 150-160 lbs. medium or No. 3 grade $13.50, most 160-180 lbs. $15.50-16.50. Sows over 300 lbs. $11.25-13.50. Auctions: At Rome and Athens U.S. No. 1-3 mostly 2 and 3 180-240 lbs. $15.00-15.75. Few 1 and 2 $15.75-16.10. Sows $13.40-14.25 at Athens.

North Georgia cattle. Wednesday's auctions: Receipts 555 cattle and calves at Rome, and 308 at Athens. Broad outlet and good demand for vealers and slaughter calves and liberal number to out-of-state packers. Slaughter steers and heifers chiefly utility and standard under 900 lbs. Compared with Tuesday's sales: Slaughter steers and heifers steady to 50c lower, mostly steady. Vealers and slaughter and stocker calves firm. Other classes included cows steady. Standard to good 700-1,050-lb. slaughter steers $23.50-27.20. Bulk of standard steers $24.50-26.00. Utility and standard 550-750-lb. heifers $20.00-25.00. Canner and cutter $17.00-20.00. Utility cows $20.00-21.70. Extremes to $22.30 and down to $18.90. Canner and cutter cows $15.75-20.40. Lightweight canners $14.00-16.00. Utility and commercial bulls $20.00-24.00. Canner and cutter 450-600 lbs. $15.00-20.00. Medium and good 575-800-lb. stocker and feeder steers at Rome $25.00-27.30. Inferior and common steers $18.00-23.50. Medium 450-500-lb. heifers $23.00-26.00. Good and few choice stocker and feeder steer calves over 250-lbs. $30.00-37.75. Medium calves $25.00-30.00. Inferior and common $18.00-27.00. Few inferior and common 150-250-lb. calves $22.00-28.50. Common stock cows $18.50-20.00.

THOMASVILLE (AP)—Hog receipts totaled 3,500 at auction markets at Americus, Pelham, Quitman, Dothan, Ala., and Ocala, Fla.

Steady to strong. U.S. No. 1, 2 and 2 barrows and gilts 180-240 lbs., 16.00-16.38. Around 50 head No. 1 and 2, 16.61 and 16.62. Mixed grade 140-180 lbs., 15.31-16.24; 140-160 lbs., 15.0-15.62; 120-140 lbs., 15.00-16.00; 80-120 lbs., 16.10-16.90. No. 2 and 3 240-270 lbs., 14.25-16.00; 270-330 lbs., 13.25-15.10. Sows under 300 lbs., 13.10-14.75; over 300 lbs., 12.10-13.35.

SOUTHEASTERN HOG MARKET (USDA-GDA)

THOMASVILLE, Ga., March 26 (AP)—Hog receipts 3,200. Prices generally steady. U.S. No. 1, 2 and 3 barrows and gilts 180-240 lbs. 15.75-16.25. Several lots No. 1 and 2 grades 180-230 lbs. 16.50 and 26-head lot mostly No. 1 and 2 200-220 lbs. 16.75. Mixed grade 160-180 lbs. 15.25-15.75, 140-160 lbs. 14.25-15.50. No. 2 and 3 240-270 lbs. 14.50-15.50, 270-300 lbs. 13.75-15.25. Mixed grade sows of various weights 11.00-13.75, few under

Sugar Futures

NEW YORK (AP)—World and domestic sugar futures were quiet, with price changes small.

Domestic sugar futures No. 6 closed unchanged. Sales 114 contracts.

	High	Low	Close
May	5.39	5.39	5.39b
July	5.60	5.60	5.60b
September	5.66	5.66	5.66b

World sugar futures No. 4 closed 2 lower to 1 higher. Sales 75 contracts.

	High	Low	Close
May	3.01	3.00	3.01
July	3.08	3.07	3.07
September	3.12	3.11	3.12b
October	3.14	3.13	3.12b
March	3.15	3.14	3.14b
May	3.16	3.14	3.14b
July	3.17	3.17	3.16b

Raw sugar spot 5.80.

Dry Goods

NEW YORK, March 26 (AP)—Small sales of print cloths and other constructions developed in the cotton textile market Thursday. Buyer interest for the most part did not extend beyond the first half with cloth for that period in limited supply.

Mill circles talked of higher prices and the feeling was that the five-day-a-week among print cloth producers will probably be generally maintained for the second quarter.

Cottonseed Meal

MEMPHIS (AP)—Cottonseed meal, bulk, future quotations. Prime 41 per cent protein basis.

	Mar.26	Pvs. Close
May	59.50-Flat	59.00-59.50
July	59.00-60.00	59.00-60.00
September	54.50-55.00	54.50-55.50
October	52.00-52.50	52.00-52.50
December	52.00-52.50	52.00-52.50
January	51.85-52.50	51.85-52.50

Atlanta Produce

On the Atlanta fruit and vegetable market trading was fairly good on Wednesday and light early Thursday with receipts light to moderate, according to the A.M.S. Florida yellow crookneck squash was very scarce at 10.00 per hamper of best grade; turnips were also scarce as Georgia stock sold at 1.75-2.00 dozen; cabbage continued weak and plentiful with prices very low; strawberries were very scarce; other lines were mostly unchanged from early Wednesday. Few 24-pint crates of strawberries were 45 cents pint for best grade; oranges held at 2.65-2.75 and grapefruit 1.50-1.65 per half box carton of Florida stock with few best high as 1.85-1.90. Some California navel oranges 72-88 size were 3.50-3.65 per carton.

Florida cabbage jobbed 75-1.00 per sack and small or poorer low as 50 cents; sweet potatoes from Georgia were 3.50-4.50 per bushel on fair to very best house cured and waxed; poorer were 1.50 and up; large mostly 2.25-2.50 bushel. Georgia mustard sold 1.00-1.50, mostly 1.15-1.25; collards were 1.00-1.50, mostly 1.25 dozen and turnip greens jobbed 1.15-1.65, mostly 1.25-1.35. Georgia green onions were mostly 80-90 cents dozen and English peas were weaker at 4.25-5.00, mostly 4.25-4.50 bushel hamper.

Florida vegetables included few contender beans 2.50; Wades 3.00-3.25 and few best 3.65-3.75; cucumbers 5.50-6.50 and fair 3.50-4.50 bushel; crates of five dozen white corn 3.25-3.50; yellow 3.00-3.50, best 3.50 and few poorer mostly 2.50; large bell peppers 6.00-7.00, few fancy were 8.00 and fair medium 3.50-4.50 with poorer and small 2.00-2.50. Florida bushel baskets of eggplant, wrapped, sold 2.25-2.75, few best 3.00-3.25 and fair 1.75-2.00. Baskets of radishes, 30 film bags held at 1.75-2.00; escarole an endive 1.75-2.00 per crate; celery, pascal 3-4 dozen in 16-inch crates steady at 2.00-2.25 and round red Florida potatoes in 50-pound bags were unchanged at 1.50-1.65 for U.S. No. 1 size A and B and fair size A for 1.00-1.25.

American Stocks

COMPLETE LIST

NEW YORK, MARCH 26 (AP).

	Sales 100s	Close	Net Chg.
AberPetA	2	4⅞	
AcmeW	2	19⅞	+⅛
AdamCon	5	7⅞	+⅛
AeroSup	60	8⅝	
Aerojet	24	88½	—½
AeroncaMfg	30	12⅝	
AjaxPet	48	⅞	
AlanWood	3	31⅜	
AlaskaAirl	16	7⅜	—⅛
AllAmEng	9	7½	—⅛
AllegAirl	2	4¼	—⅛
AllegCpwt	63	8	
AlliedArt	90	5	—⅛
Dopf	12	10⅝	—½
AlliedCon	19	51¾	—1½
AlliedPap	7	12¼	—⅛
Alcoapf	.50	82½	
Alscoinc	6	16¾	+⅛
AmBever	6	4	+⅛
AmElectron	27	15¼	—⅛
AmLaunM	17	36½	+⅝
AmMeter	5	39¾	—⅜
AmPetrofA	22	10⅛	
AmPhoto	12	81¼	—⅝
AmSeal	8	11¼	—½
AmWritP	1.00	34	
AMIInc	3	14½	—⅛
AmurOil	11	3⅞	—⅛
AnaconLd	133	1⅛	
AnchPost	4	16¾	+⅛
AngAmExpl	4	10	+⅝
AngLauA	27	7¾	+⅛
AngWupp	2	7	+⅛
AppPw	.20	98¼	+½
ArkFOil	9	33⅞	
ArkLaGas	33	38	+⅛
Armourwt	16	16⅜	—⅝
ArmstRub	33	27⅜	+1
ArnoldAlt	89	6⅝	—⅛
ArnAltpf	24	8⅛	+⅛
AroEquip	2	28⅛	
Asamera	35	1¾	+⅛
AssdFd	26	4⅝	
AssdLaud	66	3	+⅛
AsdOil&G	379	7⅛	
AsdStat	.50	25	—2½
AtlCInd	30	3⅛	+⅛
AtlCstLCo	5	57¾	—1⅜
AtlDelGif	2	3⅞	—⅛
AtlasCMin	10	16⅞	—⅛
AtlasCp	33	3¾	
AtlasPlyw	69	13¼	+⅛
AudioDev	40	22¼	+⅛
AutoStlPd	1	6⅜	
AyrshColl	1	44½	
BaileySel	18	9	—⅛
BaileySel	18	9	—⅛
Bakerin	1.00	16	—1
BaldSec	20	3⅞	
BancdeL	.40	10	—⅞
BanoffOil	27	1⅞	
BariumStl	22	17⅜	+⅜
BarryCntB	5	22	
Basicinc	41	24½	+½
BayviewOl	25	1⅝	—⅛
Bearings	7		
BeckShoe	2	13	
BellTelCan	4	41¾	
BelockInst	6	13¾	—⅛
Benrus	4	8⅛	—⅛
Bickfds	1.00	19	+½
Blumenth	2	6⅝	
Bohack	2	40	
BorneChm	14	62½	—4⅝
BradFoote	15	2⅝	—⅛
BrazTrc	92	6½	—⅛
BreezeCp	55	8⅞	+⅛
BritalInP	60	3⅛	+⅛
BrAmOil	3	41¼	+⅛
BritPet	126	7⅛	+⅛
BrownCo	19	14⅝	—⅛
BrownFD	1	33	—⅛
BrownFpt	11	7¾	
BrownRub	7	9⅝	+⅛
BuckeyeCp	3	10⅝	+½
BudgetFin	4	7⅝	
BudgFpt	9		
BuellDie	11	3⅛	+⅛
BufEclipse	3	16⅞	+⅜
BunkHill	3	11½	
BurmaM	69	⅞	
Zurr.JP	10	4⅛	—⅛
BurryBis	12	9⅝	—⅛
Calg&Ed	1	30½	—⅛
CalEastA	109	4⅞	+⅛
CalElPw	25	22⅜	+⅛
CmpbChb	101	9	—⅛
CanCement	1	36⅛	—⅝
CanSoPet	73	3¾	+⅛
CdnHmstd	4	11½	+⅛
CdnMarc	26	8⅛	
CdnNwM&O	12	⅞	
CdnPetrof	9	13	+⅜
CDNWillM	1	1½	
CanalRand	43	11½	—⅜
Carter.JW	4	7	
CascoPd	34	6⅞	
Catalin	91	10⅝	+⅛
Cencoinst	18	20½	—⅜
CenHadley	57	3⅜	—⅛
CenSec	1	17¾	
CenturyEl	5	10⅞	+⅜
Charis	.20	24	—⅞
CharterOil	13	1⅝	
CherryBur	2	13¾	
Chesebrou	8.50	115	—2¼
ChiefCMng	2	⅜	+⅛
ChrstnOil	210	6⅝	
Chrmlly	104	47	—1¼
Cinerama	53	5¼	—⅛
ClarkCon	40	27¼	—1⅛
ClarostMf	12	6⅞	—⅛
ClaryCp	20	8	
ClopayCp	21	3½	—⅛
CoastCOils	68	1⅜	
CockshuttF	25	15⅝	—⅜
ColonOil	3	32	
ColonialSd	11	22¼	—⅛
CompoSh	5	8¾	+⅛
Connelly	2	6¼	—⅜
ConCuban	315	1½	
ConDiesel	138	8¼	—⅛
ConMng	3	20½	—⅛
ConRoyal	2	9⅝	—⅛
ConSunR	135	6¼	—⅛
ContAirL	83	9⅝	—⅛
CntAv&En	17	18⅞	—⅛
CatComl	4	8⅜	
CntIndst	7	7⅛	
CntMater	25	1½	
CookPt&V	1	29½	
CooperJar	7	12⅝	+⅜
Coroinc	1	16⅛	
Cor&Rey	1	15¾	—⅛
CottBev	3	7	—⅛
CraneCarr	40	3⅜	+⅛
CreolePet	10	56½	
CrowColl	96	17½	+⅛
CrownCPt	1	12½	—⅛
CrownDrug	1	4½	—⅛
CrystalO	4.00	8½	—⅛
CubAmOil	4	2⅛	
CubVenOil	86	⅜	+⅛
DaitchCD	12	26⅝	—⅛
DavegaStr	3	7½	+⅜
DavenpH	1.00	20	
Davidson	7	5⅞	
DayMines	9	4⅞	
DeJayStr	6	3⅜	+⅛
DenMfgA	4	33	
Desilu	36	23	—⅜
DetGask	5	12⅝	—⅛
DetGrayI	6	3⅜	—⅛
DevelopCp	29	6⅝	+⅛
DevonPOil	55	1½	
DiverStrs	1	2½	
DomePet	9	11¼	—⅛
DomStl&C	2	22	+⅛
DomTar	4	17⅞	+⅛
DorrOliv	6	13⅝	
DorrOlly	.50	37½	—½
DougOil	11	6⅞	+⅛
Draper	8	26¼	+⅛
Drill&Expl	10	10⅝	—⅛
DriverH	2.00	64	+1
DukePw	3	47¾	—⅛
DMntLab	52	8⅝	
DunlopR	5	3⅛	+⅛
Duraloy	11	5¾	
DuroTest	1.00	26¾	—⅛
DuvalSul	4	34	—½
DynmAm	152	9	—⅛
EastMall	.50	45	—⅛
EastStaCp	3	36¼	+⅛
EdoCorpA	3	16⅛	+⅛
ElderMin	207	1⅝	—⅛
ElBnd&S	20	34½	—⅛
ElectComm	3	33	—⅛
Electronics	8	14	—⅛
El-Tron	173	2⅛	+⅛
EmryArF	16	27⅜	—⅜
EmpMillw	54	10¾	+⅜
EquityCp	62	5⅝	
EquityCp	3.50	52¾	—1⅜
ErieForge	10	8⅝	
ErieFr6	1	12⅛	
EroMfg	2	10½	+⅛
EurekaCp	28	⅜	+⅛
ErkaPipe	.30	19	—½
Fctr.MxA	7	19⅝	—⅛
FairchCam	8	83	—1¼
FaradayUr	51	1	
FargoOils	36	4⅛	+⅛
FelmtPet	19	6⅞	
Filmways	17	7⅜	—⅛
FinanGen	3	11⅜	+⅛
FirthSterl	14	11⅛	—⅛
FlyTiger	61	15⅛	+⅜
FordCanA	.50	127½	—1⅜
FordCanB	.10	130	
FordLtd	50	7½	+⅛
FoxHead	40	2¾	+⅛
Fresnillo	3	5	
Fuller,GA	9	42½	+2
GellmanMf	10	4⅞	+⅛
GenAlloys	30	4⅝	—⅛
GenBuild	64	7	—⅜
GenBdpf	1.25	28½	
GenDevel	668	65⅝	—1⅝
GindEnt	1	17⅜	
GenPlywd	126	24¼	—⅞
GenStrs	11	4⅞	
GenTransist	92	67½	—1⅛
Genungs	8	12¼	—⅛
GaPw	.50	94	—1
GiantYel	3	6½	—⅛
Gilbert	12	12¼	+⅜
GlenAld	7	14½	+⅛
GlenDisB	1	16½	—⅛
GlobeUn	4	23⅝	—⅜
GlobeW	3	21⅜	+⅛
Gobel	13	2⅞	
GoldSeal	30	7⅞	—⅛
Goldfield	91	1½	
GoodMt	1	20¾	—⅛
GrdRap	2	7⅞	
GrayMfg	4	13⅝	
GtAmInd	11	3¼	—⅛
GtLakO&C	16	1	
GtWFin	25	40⅛	—⅛
GtWProd	1	7¼	
GreerHyd	6	9	+⅛
GridFreen	13	3	+⅛
Gulf&Wst	4	10⅛	—⅜
GuildFilms	71	2½	
H&BAMcn	66	3⅜	—⅛
HallLamp	6	19⅛	—⅜
HarborPly	8	21⅜	
Harnischfeg	1	31½	—⅛
HartfldSt	3	10½	
HarvardI	52	3⅜	—½
Hastings	15	7	
HathIndus	11	6¼	+⅛
HavLitho	1	1⅞	+⅛
HazelBish	202	6⅛	
Hazeltine	2	68⅜	
HeclaM	3	9¾	
HelenaR	1	35	—½
HeliCoil	10	55	+1¼
HercGal	36	6⅛	+⅛
HeroldRad	32	9	
HeviDuty	1	24½	
HigbieMf	10	14⅝	+½
HighwayT	159	5¼	+⅜
Dopf	2	9	
HillerAirc	10	15⅞	—⅛
Hoe&Co	11	3½	—⅛
Hoe&CoA	2	6⅝	
HoffmIntl	3	9⅜	—⅛
Hofmind	10	3¼	—⅛
Hollinger	23	36⅞	—⅛
HollyCorp	108	1⅜	—⅛
Holophane	1	47½	+1
Holt,H	1	33	
HomeOilA	28	19	
HomeOilB	32	18⅛	—⅛
HoovBall	1	31	—⅛
Horn&H	2	37	—⅛
HowElM	5	11	+½
Hydromet	60	16	
HygradeF	5	23¾	—⅛
ImpChem	29	4⅝	—⅛
ImpOil	19	46½	+⅜
ImpTbBr	1	7½	—⅛
IndustEnt	58	16⅜	+⅞
IndHard	4	6	+⅛
IndPlywd	6	8¼	—⅛
InsNAm	1.50	143⅝	
IntBrew	6	14½	—⅛
IntHold	4	30⅛	—⅛
IntPetrol	2	38¼	—⅞
IntProd	7	18⅝	—⅛
IntResist	26	10⅛	+⅛
InvesRoy	4	3¼	
IronFirem	37	18½	+⅛
Ironrite	4	6½	
IrvingAir	6	16	+1½
IsraelAOil	291	2¾	+⅛
IsraelMPet	99	½	+⅛
JeannetteGl	1	4⅜	—⅛
JetronicInd	5	12¼	+⅛
JupiterOils	73	2⅝	—⅛
KaiserInd	52	13¼	—⅛
Kaltman	31	6⅞	
KatzDrug	1	31¾	—⅛
KawCh	15.50	38⅞	+1¾
Kennedy	2	16	—⅛
Kidde	20	17⅞	+⅜
Kingsfd	52	2⅜	
KingstPd	57	3⅛	—⅛
KinArkOil	7	2¾	—⅛
KirbyPet	6	3⅜	
KirkMiner	16	3⅛	+⅛
KleinDStr	10	18⅝	—⅛
KnoxA	10	12⅜	—⅛
KroppF	207	3⅝	+⅛
KruegBrew	7	9⅛	
LaConsol	1	13⅛	+⅛
LAiglon	2	7⅞	+⅛
LakeSh	16	5⅜	
LakeyFd	1	8⅛	
Lamblnd	42	4⅜	—⅛
Lamson	1	18⅝	—⅛
Lear	63	12½	—⅜
LefcReal	1660	10¼	—⅛
DoA	6	10¼	—1⅛
LeonardR	6	14¼	—⅛
LithAm	41	22¾	+1¼
LockeS	15.75	28½	+1⅛
Lodge&S	676	3	—⅛
LongWit	14	16	—2⅛
LaLand	12	57½	—1¼
LynchCp	63	13¼	—⅛
MacfadPub	1	12⅛	+⅛
MackTrkwt	1	17¾	+⅛
MagesSpt	300	1⅛	+⅛
MagnaOil	41	16½	+⅛
MangelStr	6	26¾	+⅛
MansfT&R	1	41⅝	
Martinwt	20	21	—½
MasseyF	159	14⅜	—⅛
Maulelnd	100	14¼	—⅛
Mays,JW	4	24¼	+⅛
McDonAirc	23	46	—⅜
McKee	2	59½	+2½
MeadJohn	8	68	—1⅜
Menasco	13	7	—⅛
MerchRefr	1	18	—½
MerrillIsl	6	1⅜	—⅛
MesabIron	13	48½	—⅛
Met&Ther	5	23¼	+⅛
MichChem	3	22⅛	+½
MichSugar	14	2½	
Dopf	3	12⅞	
MircoHome	3	16½	—⅜
MidOilpf	1.00	9	
Mid-WAb	2	16½	
MidwPip	1	27	
MillWohl	2	7¾	—⅛
MinCan	2	16⅝	+⅛
MirroAl	5	35	+2⅜
MoKanTex	30	13½	+⅛
MolybCan	12	1⅛	—⅛
Molybden	29	43¾	+⅜
Dowt	7	33	+½
MontWdA	1.00	154	+½
MontroseCh	26	16⅝	
MtChem	2	4	
MtDiablo	7	4⅞	+⅛
MtVerM	4	19⅜	—⅛
MtStTP	1.50	154½	—⅛
MuntzTV	209	2½	+⅛
MuskPRing	3	8⅜	—⅛
Muskog	1	35½	—⅛
MuterCo	29	8	—½
Nachman	2	12	—⅛
NammLoes	3	5	
Napcolnd	10	6⅛	
NatAlfDeh	10	7½	—⅛
NatBellH	8	5	
NatCasket	2.00	26½	—½
NatElWel	3	19½	
NatMfr&Str	1	14½	
NatPet	218	4½	+⅛
NatResearch	30	26¼	—1⅛
NatRub	2	20	—⅛
NatStarch	1	58	—⅛
NatTelefilm	37	10⅛	+⅛
NatTrans	1	4⅞	
NatUnElec	39	3⅞	+⅛
NeptuneM	6	37	+½
NestLeM	3	17½	—⅛
NEngT&T	4.90	173¼	—⅜
NHClock	200	3⅞	—⅜
NIndriaM	208	1⅜	
NJZinc	1	25½	—¼
NMex&Ar	16	20⅛	—1
NewPacC&O	130	1¼	
NewPkMng	56	2	
NY&Hon	5	28¼	+1¼
NickelRim	65	1⅛	+⅛
NomaLts	74	13⅛	—⅛
NorfSoRy	5	7¾	—⅛
NoAmCemA	2	37	—⅛
NoAmRoyal	3	5	+⅛
NoCdnOils	129	4⅛	+⅛
NoPennRR	1.40	73	
NoeastAirl	5	8	
NoInPS pf	.10	87⅞	+⅛
NorthspUr	93	2	+⅛
Do wt	22	1⅛	—⅛
NuclearAm	84	3¼	
OgdenCp	54	23½	—⅞
OhBrass	3	39⅛	+⅛
Do pf	.10	96½	
OkaltaOils	2	1⅛	—⅛
OldTown	1	4⅞	—⅛
O'okiep	7.50	70	—2½
Opelika	8	17⅜	
OxfordEl	33	9	
PacClay	3	30½	—1½
Pac&Eopf	6	31	—⅛
Do5½pf	1	28½	+⅛
Do rdpf 1¼	7	25⅝	
PG&ErdpfA	5	25½	—⅛
Dopf(1.20)	2	25	
Do4½pf(1⅛)	3	23⅛	—⅛
PacLtgpf	.30	94¼	—1
PacNorAirl	2	4⅞	
PacPetLtd	52	15⅜	—⅛
Dopf	10	10½	—⅛
PacP&Lpf	.50	10½	—⅛
PageHer	1	34⅛	
PanIsrael	46	½	
PancoastPet	22	4⅜	
PantepOil	18	1⅞	
ParkCh	5	14	—⅜
ParkPenA	1	16⅜	+⅜
ParkPenB	2	15½	—⅛
PrkbgAct	42	12	
PatinoCan	3	2	
PepBoys	7	9¼	+⅛
Pepperell	1	64¼	+⅛
PeruOils&M	10	1½	—⅛
PhilLgDis	5	6½	—⅛
PhillipsEl	12	32¾	—⅞
PhillipsSc	13	7⅞	+⅜
PitseckiAirc	2	9¾	
PierceInd	37	12⅛	+⅛
Pit&LakeE	2.00	94	+½
PitRwys	2	10⅝	
PorRicoTel	2	38¼	—1
Powdr&Al	2	12	+⅛
PowCan	1.25	69½	—1⅜
PrairieOil	14	3½	+⅛
PrenHall	5	23⅝	+⅛
PressMetAm	69	1¼	
PrestED	170	8¼	+⅛
ProgressMf	4	20⅝	+⅛
ProphetCo	1	11½	—⅛
ProvGas	19	11¾	+⅛
PugSdP&T	1	22⅜	
PyleNat	7	67	—2½
QuebecLith	30	7¼	—⅛
Ramoinc	.40	25⅝	+⅛
RapidAm	4	23⅝	—⅜
RthPck	4.50	22⅝	—1⅛
RaymInt	5	61¼	—1¼
RdgTube	11	13⅛	—⅜
Reis&Co	12	2⅝	—⅛
ReiterFost	75	⅞	
Relianins	1.00	49⅛	—⅛
RemArms	8	12¼	—⅛
RepubInd	30	9¼	
Resistoflex	38	39⅞	+2⅛
RicoArgM		3⅜	—⅛
RdgwyCp	11	11⅜	+⅛
RioGrVG	30	4⅜	+⅛
Rkch	42	6⅝	—⅛
RooseveltF	2	7⅝	—⅜
RveltRac	16	6½	—⅛
RoxburyCpt	1	20⅛	
RoyalAm	42	4	—⅛
RoyalOil	11	10¼	—⅛
RussFAve	5	4⅛	—⅛
Russell	43	5⅛	—⅛
RyanAero	2	61¾	—⅛
RyanCPet	5	5⅜	—⅛
Ryer&Hay	3	4⅞	
StLawrCp	9	18¾	
SalemBro	20	22⅝	+⅜
SanCarlos	1	7½	+⅛
SapphPet	294	1½	—⅛
SarcePt	2	1¼	+⅛
SavoyOil	2	11⅝	—⅛
SaxonPap	4	6½	—⅛
Sayre&F	10	6⅛	
ScurryRain	10	11⅞	—⅛
Sbd&WAir	13	9⅞	+⅛
Seaporcel	191	6	—⅜
SecCpGen	34	4½	+⅛
SecFreePet	7	6	—⅛
SeeburgC	383	17½	+1½
SeemanBro	16	32⅞	—⅛
SentryCp	433	1⅝	
ServoCp	40	35	—1
Servomech	17	14⅜	—⅛
ShatDenn	16	8⅛	+⅛
ShawWat	1	34⅝	—⅛
ShermanPd	13	4½	—⅛
SherWm	.30	99¾	+⅛
ShoeCpAm	5	23¼	—⅛
SiboneyCrb	49	⅝	—⅛
SignalOil	17	37⅛	
SilexCo	9	4⅝	—⅛
SilvCrkPr	428	4	—⅜
SilvMiller	18	⅜	+⅛
SilvrayLt	19	5⅞	+⅛
Simca	21	10⅝	
SincVenO	10	156	—2
SingerMf	14	49⅛	+⅛
SingerLtd	1	5⅜	—⅛
Skiatron	381	9½	—⅛
SlickAir	95	5½	—⅛
Sonotone	35	15⅛	—⅛
SossMfg	1	8⅛	—⅛
SoCoast	2	24	
SoPennOil	36	35½	—⅛
SEC4.88	1	25⅝	—⅛
Do4.78	1	25¼	+⅛
Do4.32pf	3	22¾	+⅛
Do4.08pf	1	21⅝	
Do4.48	1	53⅞	
SoCalPet	3	4½	—⅛
SoMater	2	13¾	—⅜
SoPipeL	1	8¼	—⅛
SouthRoy	4	78	+1½
Spear&Co	10	3⅛	—⅛
SpenShoe	7	15⅛	+⅛
SperryRwt	46	10¼	—⅛
StdDred	14	18⅞	—⅜
StdFinan	22	8¼	
StdOilKy	1	69½	—⅛
StdProd	2	14⅛	
StdShrs	2	23¾	
StdThom	1	4⅝	+⅛
StanrockUr	202	1½	
StarrettCp	95	5⅛	+⅛
Dopf½	12	15¼	+⅛
Statecourt	12	10½	+1
Stathamln	34	36¾	—1⅜
SteelCan	.25	75¾	—⅛
StrelAlPd	4	18	+⅛
SterlPrec	72	5	—⅛
Stetson	1	22¼	+1
Stinnes	1	32⅞	—⅛
Stop&Shop	3.50	40¼	—⅛
StylonCp	107	4½	+⅛
Sunsetint	51	4⅜	—⅛
SupTool	20	4¼	—⅛
SymWay	10	8⅛	
TampaEl	5	51⅜	+⅞
Technico	68	9⅛	
Tel-A-Sign	93	3⅜	+½
Teleprom	25	17¼	
TelevInd	69	7	
TenneyEng	16	14⅜	
TexamOil	3	1⅞	
TexCalgary	284	1⅛	+⅛
TheWShov	9	26⅛	
ThompStar	81	3⅜	—⅛
Do pf	7	14½	+⅛
ThorofM	2	31¼	—⅜
ThriftiA	5	30¼	—⅛
TiloRf	5	21⅛	
TolEdpf	.59	86	
TonopM	12	3	
TowAcc	6	7⅛	+⅜
TransCarA	15	18⅝	—⅜
TransCInd	232	3¼	—⅛
TransCOilA	192	¾	
TransLux	40	14⅜	—½
TriContwt	13	28¼	—⅜
TriangleC	3	36½	—⅛
TrueTem	4	20½	—⅛
TwoGuys	25	13⅝	+⅛
UnexcelCh	28	11⅞	+⅛
UnGCan	2	17	—⅛
UnAircPd	59	9	—⅛
UnitAsb	128	⅜	+⅛
UnCanO&G	71	1⅜	
UnitCubOil	7	⅜	
UnitElas	1	38½	—⅜
UnitMilk	2	8⅜	—⅜
UnPacAlum	10	19	+1½
USCeram	1	12⅛	
USFoilB	23	49⅞	+½
USRubRecl	2	6⅜	—⅛
UnitStores	1	8⅛	—⅛
UnivAmer	406	7⅛	—⅞
UnivConOil	2	49¼	+4⅜
UnivCont	540	78⅜	—⅜
UnivMar	9	15½	+⅛
UtahldS	4	7⅜	
VanAlSt	11	37⅜	—½
VanNorm wt	30	5⅜	+⅛
Victoreen	132	14½	—⅜
VincoCp	138	5¼	—⅛
ValrC&C	5	4	
VogtMf	2	12⅛	
WacoAirc	15	8	—⅛
WagnerBak	3	4¼	+⅛
WallaceT	12	43½	+⅜
WalthamPrec	297	3⅞	+⅛
Webb&Knpp	1062	2	—⅛
Welman	17	4	—⅛
WestCndOil	36	2⅛	+⅛
Do rt	1394	⅛	+⅛
WTexU pf	.30	87	+⅛
WnDevelop	4	2¾	—⅛
WnTabSta	2	34	
WestmCl	1.00	33⅞	+⅛
WhiteElnt	29	1	—⅛
WhiteStr	9	25⅛	—⅜
WichitROil	11	3¾	
Wickes	1	19¼	—⅛
WilliamsRC	16.50	7¼	+⅛
WmsMcW	14	15½	—⅛
WilsonBr	17	24⅜	+⅞
WiscPL	1.10	93	—1⅜
WoodNM	2.00	15⅝	
WoodallInd	1	23⅞	+½
WoodleyPet	2	55	—⅛
WoolwLtd	3	7⅛	
WrightH	12	1⅜	
ZaleJwly	1	17⅞	—⅛
ZapataPet	6	7¾	

NEW YORK (AP)—Approximate final total American Exchange stock sales, 2,400,000; total stock sales year ago, 734,740 shares. Approximate final total American Exchange bond sales, $90,000; total bond sales year ago, $79,000.

New York Bonds

NEW YORK, Mar. 26 (AP).

CORPORATION BONDS	Close	Net Chg.
Aldens4½s70	123	
AllegLud4s81	112	—1
AlliedCh3½s78	93	
Alcoa4½s82	100¼	—¼
Do3⅞s83	95⅛	+⅜
Do3¼s64	97⅛	
AlumCn4½s80	100⅝	—½
AmCan3¾s88	94⅛	
AmFP5s2030	84⅝	
Do4.80s87	77¾	+¼
AmMchF5s77	182	+6
AmT&T5s83	107⅛	
Do4¾s85	100⅝	
Do4⅜s73	207½	—⅜
Do3⅞s90	91	—1
Do3¾s84	83⅞	
Do2⅞s87	76½	—½
Do2¾s75	81½	—½
Do2¾s80	77⅝	—½
Do2⅝s86	74⅝	—½
AmTob3¼s77	88¼	—⅛
Do3s62	96¼	—⅛
Do3s69	93½	
Armour5s84	84⅞	+⅛
AssocIn5¼s77	107⅜	—⅞
Do4½s76	101¼	—1⅛
Atchison4s95	95¾	—⅛
AtlRef4¼s87	116½	—½
Avco5s79	131	—2
B&O4½s2010	77¼	—1⅜
Do4½s2010	77	+1⅜
Do4¼s95	77¼	—⅛
Do4s80	75½	—1
Do3⅞s70	85	
BethStl3¼s80	161½	—1
Do2¾s70	86⅞	
Boeing4½s80	116½	—⅛
Brrghs4½s81	112¾	—⅛
BushTB5s82	95	
CanSouth5s62	101	
CanPac4sprp	92⅝	—½
CapAirl4¼s76	86¼	
Case5½s83	125	—½
CaterTr4½s77	103½	+⅛
CnRRN3¼s87	44½	—½
ChampP4½s84	116⅝	—⅛
Ches&O3⅞s73	94½	+⅛
Do3½s96	84⅞	+⅛
Do3⅝s96	86½	—⅛
ChiEIll3¾s85	73	—1
ChiGW4½s2038	73	
CMSPP5s2055	67	+⅛
Do4½s2044	67⅞	+⅛
Do4s94	78½	+⅛
ChiNW4½s99	62½	+⅛
ChiRIP5½s83	104¼	
Do4½s95	82½	
ChiUnSta3⅛s63	93¼	—⅛
Do2⅞s63	93	
CinUnTr2⅝s74	83⅛	
CITFin4¼s71	100⅝	+⅛
Do4s60	100⅛	—⅛
CitiesSvc3s77	83⅛	
CCCSL4½s77	74	+⅛
ClevElIll3s70	88⅝	—½
ColoF4⅞s77	108⅛	—1⅜
ClmGs5½s82	108	
Do4⅞s83	103¾	
Do3⅞s77	89⅛	
Do3s75	86½	+1
CombEn3⅞s81	122¼	—2½
ComwEd3s77	85	—⅜
ConEdis5s87	108⅞	+⅛
Do4s73	116¼	—¾
Do4s88	95⅞	+⅜
Do3¼s81	86	+⅛
Do3s63	248	—8
Do3s72	86	—1
Do2¾s77	79	+1½
ContNatG3⅛s79	86¼	+⅜
CRRCba3s2001	10⅝	
ConsPw4⅞s72	124	—½
Do2⅞s75	84	+⅜
ContCan3¾s76	88	—4
CornPrd4⅝s83	103⅞	—⅛
CubaRR4s70	15¾	+⅛
Do4s70	19	
CurtisPub6s86	105⅛	
DaytP&L5s87	105⅛	
Do2⅞s75	82⅛	
Deere4½s83	101	—¼
Del&Hud4s63	97¾	+⅛
DL&W4s-6s2042	57	—1½
DetEdis3s70	87½	—⅜
DetTTun4½s61	98	—⅛
DougAirc5s78	104⅛	—½
Do4s77	95	
DowCh3s82	186¼	+¼
Dressl4⅛s77	110½	—⅜
DuqL2⅞s77	80⅞	+⅜
EastSSt5s73	131½	
ElPasoSw5s65	102¼	+⅛
Erie5s2020	59⅜	
Do4½s2015	54⅜	—⅜
Fireston3¼s77	88⅝	—⅜
Do3s61	98½	—⅛
FlaECst5s74	113	—1
Do4½s59	99⅛	
FoodFair4s79	116⅛	—1⅜
GardDe4¼s76	140	
Garrett4⅞s78	116	—½
GCigar5½s87	101¾	+⅛
GenElec3½s76	93½	+⅛
GMotAcc5s77	107½	+⅛
Do4s79	94⅛	+⅛
Do3⅞s61	99¼	+⅛
Do3⅝s75	92	+⅛
Do3½s72	91½	
Do3s60	99½	+⅛
Do3s69	88⅜	+⅛
GenMoC3¼s79	90	
GenTel4½s77	143⅞	—⅜
Do4s71	137½	—1½
Goodrich2¾s65	93⅛	
Grace3½s75	101⅞	—⅛
GrandU4⅛s78	137	—1
GtNorR4½s76	100¼	+⅜
Do3⅛s90N	72⅝	+⅛
Do2¾s82	72	—½
GrnBayWdebB	18⅛	
HouseF4⅞s84	102⅞	
Do4½s68	98	+⅛
HudMrfg5s57	51	—⅜
Doinc5s57	23½	—⅛
IllBellTel2¾s81	77½	
InlandS4½s89	103¼	—⅜
IHarvCr4⅝s79	103⅞	—⅛
InMiner3.65s77	93¼	—⅛
IntT&T4⅞s83	208	—4
ITECk4¼s82	128½	—½
JamesF&C4s59	99¼	—⅛
KanCSou3¼s84	83¼	—⅛
Koppers3s64	95	+⅛
LS&MS3½s97	67¾	—1¼
LehV4½s2003	35⅞	—⅛
LibMcN5s76	116	
Lockhe 3¾s80	140	—1
Lou&N2⅞s2003	70½	
MacTrk5½s68	100½	
Macy5s77	128½	—⅛
MainCen5½s78	86¼	—⅛
Martin5½s68	102⅝	+⅛
McDermo5s72	109½	—⅛
MerrCha4½s75	94	—1
MichCG3⅜s69	93¼	—⅛
MplsMol6s86	113	
MSPSSMg4s91	64⅝	+⅛
MktInc5½s2033	35	—⅛
MoKanT5s62	87	—½
Do5s67	72	
Do4s90	63½	—1½
MoPac5s2045	57⅞	+⅛
Do4¾s2020	63⅛	+⅛
Do4¾s2030	61	+⅛
Do4¼s90	73½	+⅛
Do4¼s2005	72	—⅛
MonoRR6s2007	51	+½
Mor&E3½s2000	51¼	+⅛
NCyIG5¼s77	110	—2
NaDairy2⅞s70	87⅛	—⅛
NatStl3⅞s86	95¾	+⅛
Do3⅛s82	85	—2
NatTea5s77	105½	+⅛
Do3½s80	137¼	—⅛
NYCen6s80	94	—⅛
Do5s2013	70⅞	+⅛
Do4½s2013	64½	+⅛
Do4s98	40⅞	+⅛
DoHR3½s97	63½	+½
DoLS3½s98	53⅝	—1
DoMC3½s98	57½	—⅛
SNIDER March BONDS THREE	26	Tape5
NYNH4½s2022f	27⅜	+¼
Do4s2007	46½	—1¼
NYSW4½s2019	29½	
NYTel4½s91	101⅞	—⅛
NYTel4⅛s	95⅛	
NiaMP4⅝s72	124	
NorNat4⅝s	103⅞	—¼
NorPac4½s2047	88	—3
Do4s84	92⅜	
Do4s97	91½	
Do4s97reg	86⅛	
Do3s2047	63⅜	+¼
Nrthrp4s75	144	—1
OkiG&E4½s87	100⅜	
OlnM5½s82	116½	—1
Do5½s83	117	—1
OrWhRRN3s60	98¼	—⅛
OxfPap4⅞s78	113½	—3¼
PcG&E4½s86	101¼	+½
Do4½s90	103	
Do3⅞s85	85⅝	+⅛
Do3s74	85⅞	—⅛
Do2⅞s80	80⅛	
PacT&T4⅝s88	98⅞	—⅛
PenRR4½s60	100¼	+⅛
Do4½s65	96⅛	—⅛
Do4⅛s84	77¼	+⅛
Do4⅛s84	77⅞	+⅛
Do3⅞s81	63	+½
PhilE4¼s	103⅛	
Do3¼s82	85¼	+1⅛
PhilipP4½s87	118⅛	+⅛
Do2⅝s86	94¼	—⅛
PCC&SL5s70	92¼	+⅛
PotEP3⅞s73	118	+⅜
Proct&G3⅞s81	98	
PubSEG4⅞s87	103½	
Do3⅝s75	91¼	+⅛
PubSEG3s63	96¼	
RCA3½s80	121	
Readg3⅛s95	72	
Rchfld4⅝s83	136	—1⅛
RohrA5¼s77	124½	—1⅛
RoyMcB6¼s77	115½	+⅛
StLSF4½s2022	2 80	
Do4s97	75⅞	+⅛
ScottPap3s71	113⅛	+⅛
SrsRoe4¾s83	105⅛	+⅛
Do4⅝s72	104	+⅛
Do4⅝s77	103	
ShmOG5¼s82	122½	—2½
ShllUn2½s71	86	—⅛
Sncl4⅜s86	117⅞	—⅛
SmthCr5¼s79	110¼	—⅛
Scny2½s76	80	
SoBellT2¾s85	77⅝	—⅛
SoPac5¼s83	104½	+⅛
Do4½s69	99⅜	
Do4½s81	91¼	
DoOr4½s77	95	+⅛
SthRy5s94	108½	+⅛
SpkInt4½s2013f	95	+1½
StdOCal4½s	102⅛	—⅛
StdOInd3½s82	115½	—⅛
Do4½s83	103½	
StdONJ2⅝s71	84	
SuperOil2¾s81	92⅜	+⅛
TexasCo3⅝s83	90⅞	—⅛
TexCorp3s65	96⅜	+⅛
UnitArt6s69	144½	—1
unGeCp4⅝s78	100	—1
Do4⅞s77	100	
Do4⅛s72	98¾	+⅜
Do4⅝s78	99½	
USRub2⅝s76	81⅞	
USSteel4s83	96¾	—⅛
Vanad4¼s76	116	
VaRyInc6s	110	
WPenP3½s66	98¼	
WShore4s2361	56⅜	+1
Do4s2361reg	54½	
WhelS3¾s75	109⅞	—1⅛
WisCen4s2004	68¼	—1¼
FOREIGN BONDS		
Austral5s72	101½	+1½
Do5s78	101	+¼
Do4¾s73	99¾	+⅛
Do3⅜s62	97⅛	—⅛
Do5½s73	96½	
Belgium5½s72	108	+1⅛
Brazil3¾s53	98	
BrazCRy7s52st	82	+⅞
CaucaV3s78	50¼	—⅛
Chile3s98	45⅛	—⅛
Colom3s70	61¾	+½
Cuba4½s77	103½	+⅛
Cundinam3s78	50¼	+⅛
Dnmrk5½s74	103⅛	—⅛
Grmny5½s69	110	+½
Do5s80	109¼	
Do4s72	102⅞	
Do3s72Oct	95¾	
Greek7s64f	36	+⅜
Do6s68f	34⅛	—⅛
HghAth5s78	99½	+⅛
ItalCCon3s77	70½	—⅛
Japan6½s64	104⅞	+⅛
Jpn5½s74	97⅛	
MedelMun3s78	50⅛	+⅛
NwZland5½s	105	
Norway4s63	98⅛	+⅛
OrntD6s63st	100½	
Oslo5½s73	102	+¼
Polandas4½s68	15½	+½
SaoPauSt6s68st	90	—½
TokyoEL6s63st	101	+⅛
UnSoAf5½s68	95⅞	+⅛
Do5½s68	95⅞	
Uruga3⅞s79	89	
Wrswas4½s58	12⅞	

NEW YORK (AP)—Approximate final total New York bond sales, $5,490,000; previous day, $6,250,000; week ago, $5,713,000; month ago, $6,911,000; year ago, $3,795,000; two years ago, $3,706,000; Jan. 1 to date, $407,931,700; 1958 to date, $292,117,920; 1957 to date, $243,088,050.

COMPLETE MUTUAL FUNDS

	Bids	Asked
Aberdeen Fund	2.02	2.22
Affiliated Fund	7.43	8.07
Am Business Shrs	4.35	4.65
Am Inv Fd	14.49	14.49
Am Mutual Fund	9.23	10.09
Am Res & Dev	44.00	47.00
Assoc Fund Trust	1.65	1.82
Atom Dev Mut	5.92	6.46
Axe Hough Fd A	6.04	6.57
Axe Hough Fd B	8.81	9.58
Axe Hough StkF	4.66	5.09
Axe Sci & El	13.53	14.71
Axe Tem Can	31.02	33.90
Blue Ridge Mut	12.60	13.70
Bond Inv Tr Am	20.73	22.29
Boston Fund	17.48	18.90
Broad St Inv	26.07	28.18
Bullock Fund	13.98	15.32
Calif Fund	7.95	8.69
Canada Gen Fd	15.15	16.38
Canadian Fund	18.58	20.10
Cdn Int Grwth	8.97	9.80
Cent Shrs Trust	9.37	10.13
Chase Fd Bos	12.33	13.48
Chemical Fund	unavailable	
Colonial Fund	11.02	11.96
Comwlth Inc	9.87	10.73
Comwlth Invest	9.90	10.76
Comwlth Stk Fd	15.24	16.57
Compos B&S Fd	19.18	20.85
Composite Fund	16.87	18.33
Concord Fund	16.47	17.78
Cons Inv Trust	19.75	21.25
Crwn W In-D Inc	7.50	8.20
de Vegh Invest	17.72	17.90
de Vegh Mut Fund	86.50	91.25
Delaware Fund	12.34	13.56
Delaware Inc	10.53	11.57
Div Grwth Stk	8.54	9.36
Divers Inv Fund	9.39	10.29
Diversified Tr E	20.56	22.20
Divid Shares	3.07	3.37
Dreyfus Fund	13.43	14.60
Eaton & How B	23.45	25.07
Eat & How Stk	23.94	25.60
Electronics Inv	7.41	8.10
Energy Fund	20.74	20.95
Equity Fund	7.92	8.21
Fd Cap Fd	11.07	12.03
Fidelity Fund	16.20	17.51
Fiduciary Mut	17.82	19.26
F I F	4.33	4.74
Fla Growth	6.03	6.59
Fla Mutual	2.73	2.98
Found Mut Fd	10.23	11.12
Frank Cus C Ser	11.94	13.12
Frnk Cus Pf Ser	6.07	6.70
Fundamen Inv	18.70	20.49
Gas Indus Fd	14.51	15.79
Gen Capital	15.73	17.01
Gen Inv Trust	7.35	7.99
Group Sec Autom	8.85	9.70
Group Sec Aviat	No	No
Grp Sec Av&El	10.66	11.68
Group Sec Bldg	7.92	8.68
Gr Sec Cap Grth	8.37	9.17
Grp Sec Chem	13.91	15.23
Grp Sec Cm Stk	13.62	14.91
Grp Sec Elect	No	No
Group Sec Food	8.21	9.00
Grp Sec F Adm	10.63	11.64
Grp Sec Gen Bd	7.32	8.03
Grp Sec Ind Mch	8.43	9.24
Grp Sec Inst Bd	8.05	8.39
Grp Sec Merch	13.07	14.31
Group Sec Min	6.97	7.64
Grp Sec Petrol	11.65	12.75
Grp Sec RR Bd	2.29	2.53
Grp Sec RR Eqp	6.40	7.02
Grp Sec RR Stk	10.37	11.36
Gronup Sec Stl	10.06	11.02
Group Sec Tob	7.90	8.66
Grp Sec Utilities	12.05	13.20
Grwth Ind Shrs	18.40	18.95
Guardian Mut	20.10	20.72
Hamil Fd HC7	5.15	5.65
Hamil Fd HDA	5.14	
Haydock Fund	unavailable	
Inc Found Fund	2.52	2.76
Inc Fund Boston	8.56	9.36
Incorp Income	9.69	10.59
Incorp Investors	9.22	9.97
Inst Bank Fund	12.26	13.41
Instit Found Fd	11.15	12.20
Inst Grwth Fund	11.48	12.55
Instit Inc Fund	6.96	7.61
Inst Insur Fund	13.52	14.79
Intl Recources F	4.24	4.63
Invest Co Amer	10.43	11.40
Inv. Trust Bos	11.56	12.63
Istel Fund	35.25	35.96
Johnson Mut	23.18	23.18
KeystoneCustB1	24.42	25.49
KeystoneCustB2	23.20	25.31
KeystoneCustB3	16.53	18.03
KeystoneCustB4	Unavailable	
KeystoneCustK1	9.64	10.52
KeystoneCustK2	14.15	15.44
KeystoneCustS1	18.59	20.28
KeystoneCustS2	12.73	13.88
KeystoneCustS3	14.86	16.22
KeystoneCustS4	12.98	14.16
KeystoneFdCan	13.25	14.33
KnickerbockerFd	6.64	7.28
KnickerbckrGrth	6.15	6.74
Lazard Fd	16.75	17.62
Lexington Trust	12.53	13.70
Lexington Vent	12.47	13.63
Life Ins Inv	17.86	19.52
Life Ins Stk Fd	6.78	7.39
Loomis SayMut	46.32	46.32
Manag Fd Elec	2.73	3.01
ManagFdGenInd	3.83	4.22
Manag Fd Metal	2.77	3.05
Manag Fd Paper	3.84	4.23
Manag Fd Petrol	2.58	2.85
ManagFdSpecial	3.70	4.08
Manag Fd Trans	2.76	3.04
Mass Inv Trust	13.53	14.63
Mass Inv Grth	13.38	14.46
Mass Life Fund	21.65	23.41
M.I.F.	16.28	17.60
Missile Jet	12.50	13.67
Mut Inv Fund	10.29	11.29
Mutual Shares	14.80	14.80
Mutual Trust	3.43	3.73
Nation-Wide Sec	20.69	22.38
Natl Investors	12.52	13.54
NatSecSerBalan	11.36	12.42
NatSecSerBond	6.11	6.68
NatSecSerDiv	4.45	4.86
NatSecSerPrStk	8.46	9.25
NatSecSerIncm	6.50	7.10
NatSecSerStk	9.11	9.96
NatSecSerGrowth	7.98	8.72
New Eng Fund	21.85	23.62
NY Capital Can	37.25	39.87
NCE Shares	13.14	14.36
One Wm St	13.23	14.41
Peoples Secur	15.56	17.05
Phila Fund	10.51	11.45
Pine St Fund	25.17	25.42
Pioneer Fund	17.50	19.02
Price TR Grth	37.60	37.98
Puritan Fund	7.99	8.67
Putnam Geo Fd	14.01	15.23
PutnamGrthFd	15.90	17.28
Quart Dist	7.55	8.21
Scudder Fd Can	12.94	13.99
ScudSt&Clark	39.87	39.87
ScudSt&CkComS	28.68	28.68
Selected Am Shs	9.98	10.79
Sharehldrs Trst	11.59	12.67
SmithEdsonBFd	15.72	17.23
Sowest Invests	13.80	14.92
Sovereign Inves	14.34	15.70
St Street Invest	38.25	40.25
Stein R&F Fd	36.37	36.37
Sterling Inv Fd	12.21	13.34
Telev Elect Fd	15.27	16.64
Texas Fund	9.86	10.78
Unit Accum Fd	12.36	13.43
Unit Cont Fund	7.92	8.66
Unit Income Fd	11.08	12.04
Unit Science Fd	13.19	14.42
Unit Fd Canada	16.97	18.45
Value Line Fund	7.15	7.81
Val Line Inc Fed	5.93	6.48
ValLine Spl Sit	3.98	4.35
Wall St Investg	8.13	8.89
Wash Mut Inv	10.53	11.51
Wellington Eq	Unavailable	
Wellington Fd	Unavailable	
Whitehall Fund	13.02	14.08
Wisconsin Fund	6.08	6.32

Poultry Quotations

ATLANTA POULTRY (USDA-GDA)

Ready-to-cook poultry: Prices remain unchanged. Demand for broilers and fryers generally light though good in an occasional instance interest in hens increased in some cases and ranged fair to good. Prices to retailers grade A ice packed mixed sizes broilers and fryers: (Small lots) 28-33c, mostly 30-30½c; hens over 4 lbs. 29-32c, mostly 30c; under 4 lbs. 25c.

GEORGIA LIVE POULTRY (USDA-GDA)

Offerings of broilers and fryers generally adequate though clearing well. Prices: 2¾-3¾ lbs. at farms 15-16 f.o.b. plants 16. Hens: trading moderate. Demand mostly fair, offerings fully adequate. Prices: heavy type at farms 14-15, mostly 15, f.o.b. plants 15-16½, mostly 16; light type at farms 9½ f.o.b. plants too few to report.

"LYON" • SHELVING • CABINETS • LOCKERS • BENCHES • BINS
"It's In Stock"
BLACKSTOCKS, Inc.
904 DeKalb, JA 4-4541

NONE BETTER THAN THE Best FOR Commercial Upholstering!
★ OFFICE FURNITURE!
★ RECEPTION ROOMS!
IN FABRICS! PLASTICS! LEATHER!
FREE! ESTIMATES! DECORATOR SERVICE! STAIN PROTECTION!
CALL NOW! OPERATORS ON DUTY
MU. 8-5173

get SHARP copies FASTER EASIER
A. B. DICK mimeographs

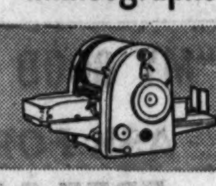

Four New Models
• Paste or fluid ink cylinders
• 20,000 copies from one inking
• New feed system uses all paper, even ream ends
• New low prices on all models
• Quick, clean color change
Call or Come In For a Free Demonstration
The MIMEOGRAPH CO.
318 Peachtree St. JAckson 4-5606

INSURED SAVINGS
Legal for Trust Funds
Accounts $5.00 Up
SAVE BY MAIL
3½%
CURRENT RATE
PEACHTREE FEDERAL SAVINGS and Loan Association
1045 PEACHTREE RD., N.E.
BOX 27370, NORTHSIDE STATION
ATLANTA 5, GA.

WANT ADS PAY OFF

WHY YOU SHOULD OWN A MAYTAG COIN-A-MATIC UNATTENDED LAUNDRY
Money works while you sleep. Open 24 hours a day. No salaries to pay because it is unattended. You keep your present job because it requires one hour per day. You could have a net income from $400 to $900 per month. SMALL CASH INVESTMENT FROM $2,000 to $5,000. 80% equipment financing available at 6%.
WHY IT SHOULD BE A MAYTAG COIN-A-MATIC
Your customer is pre-sold on Maytag Quality by our 12 million dollar consumer advertising, radio, TV, newspapers, billboards, magazines. WE GIVE YOU PROTECTED TERRITORY.
The commercial Maytag gives you a full wash cycle—no short cycle quick wash gimmicks. Completely automatic. Largest parts and commercial service company in the southeast.
How the Richard Company Establishes Your Maytag Coin-A-Matic
• You and we survey YOUR complete store and community.
• We install a balanced equipment store, no package, no extras.
• We handle complete store opening and promotion.
NOW IT'S YOUR STORE, YOUR PROFITS, YOUR SUCCESS. YOU ARE INDEPENDENT.
Rated the Number One Agitator Automatic Washer by a Leading Consumer Research Organization for Superior Quality and Outstanding Features.
THE RICHARD COMPANY, INC.
A SUBSIDIARY OF MAYTAG SOUTHEASTERN CO.
Come In and Visit Us or Write or Phone For Further Information!
706 Lee Street, S.W., Atlanta, Ga.
Established 1935. Phone PLaza 5-7776

Complete N.Y. Stock Transactions

Traded Thursday, 2,900,000 Shares *Traded Wednesday, 3,280,000 Shares*

NEW YORK, March 26 (AP)—

	Sales In 100s	High	Low	Close	Net Chg.
A					
Abbott L	11	48⅜	47⅝	48¼	— ⅛
ABC Vend	11	18⅝	18⅝	18⅝	
ACF Ind	26	51⅜	51	51	— ½
ACF Wrig	24	20⅝	20⅛	20½	— ⅛
Acme Stl	12	29⅛	28⅝	28½	— ¼
Adams Ex	3	29⅜	29⅛	29¼	+ ⅛
Addresso	19	111	109¾	109¾	—1½
Admiral	119	19¾	18⅝	19¼	— ⅛
Aeroquip	24	32¾	32	32¾	+ ⅝
Air Reduc	24	88	87	87¼	— ¾
Ala Gas	3	33⅞	33⅞	33⅞	
Alco Prod	34	21½	20¾	20¾	— ⅝
Alleg Cp	72	11⅛	11⅛	11⅛	— ⅛
Alleg Lud	37	47¼	46½	46½	— ⅝
Allen Ind	1	16	16	16	— ⅛
Allied Ch	25	106⅞	106	106⅞	+1⅜
Allied Kid	2	42	41¾	41¾	— ¾
Allied Lab	11	55	54⅝	54⅝	—1¼
Allied Mills	4	42½	42	42½	— ¼
Allied Pd	11	12¼	12	12	— ¼
Allis Chal	59	29½	29	29	— ⅜
Alum Ltd	193	29½	28⅝	28⅞	— ⅛
Alcoa	94	81⅝	81	81	— ½
Amal Lea pf	2.40	42	36	41	+5
Amerace	47	54¼	50	54¼	+1¾
Am Airlin	80	30⅞	30⅜	30⅝	+ ⅝
Am Bosch	27	34⅞	34⅝	34⅞	— ⅛
Am Can	47	48⅞	48½	48¾	— ⅛
Am Cyan	70	55¼	54⅝	54⅞	— ⅝
Am M&Fdy	118	70	67¼	70	+2½
Am Motors	881	35⅛	33⅝	35	+ ⅞
Am Tel & Tel	68	241½	240½	240⅞	—1
Am Tob	28	99¼	98⅛	98½	—1
Am Viscose	71	44⅝	43⅝	44¼	+ ⅛
Anaconda	63	69½	68⅜	68¾	— ¾
Armco Stl	51	68½	67	67⅞	— ⅝
Armour & Co	40	27½	27¼	27⅜	— ⅛
Atchison	59	29⅝	29⅜	29½	+ ⅛
Avco Mfg	157	13⅝	13	13⅛	— ⅛

What Stocks Did

NEW YORK (AP)—Comparative statistics:

	Thurs.	Wed.	Tues.	Mon.
Advances	399	461	544	295
Declines	566	555	469	747
Unchanged	227	208	214	198
Total Issues	1,192	1,224	1,227	1,240
New 1959 Highs	43	63	46	68
New 1959 Lows	39	30	36	35

Dow Jones Averages

NEW YORK (AP)—Range of Dow Jones averages:

STOCKS

	High	Low	Close	Chg.
30 Industrials	608.61	601.50	606.58	+0.11
20 Railroads	160.28	158.49	159.74	—0.43
15 Utilities	94.25	93.49	93.80	—0.20
65 Stocks	209.70	207.41	208.93	—0.18

Transactions used in averages: Industrials, 189,600; Railroads, 74,600; Utilities, 29,400; 65 Stocks, 293,600.

BONDS

	Close	Chg.
40 Bonds	85.96	—0.07
10 Higher-Grade Railroads	84.80	+0.04
10 Second-Grade Railroads	84.07	—0.22
10 Public Utilities	85.11	—0.05
10 Industrials	89.86	—0.04

Commodity futures index 149.14, up .67.

Standard & Poor's Index

NEW YORK (AP)—Standard & Poor's 500-stock index:

	High	Low	Close	Chg.
425 Industrials	59.63	59.04	59.35	—.13
25 Railroads	35.11	34.70	35.01	unch
50 Utilities	45.26	44.80	45.04	—.06
500 Stocks	56.04	55.47	55.76	—.12

Georgia at a Glance

COTTON—Unchanged.

EGGS—Prices continue decline; demand irregular.

POULTRY—Ready-to-cook broiler-fryer prices unchanged, demand mostly light; hens, fair to good; live broiler-fryer offerings generally adequate; hen demand fair.

CATTLE—Steady to 50 cents off, mostly steady on slaughter steers and heifers; other classes mixed.

HOGS—Steady in both Atlanta and south Georgia.

Chicago at a Glance

WHEAT—Mixed; new crop months decline.

CORN—Higher; moderate commercial demand.

OATS—Mostly lower; light liquidation.

SOYBEANS—Mixed; new crop months higher.

HOGS—Steady to 25 cents higher; top $17.25.

CATTLE—Slaughter steers steady to strong; top $30.50.

	Sales In 100s	High	Low	Close	Net Chg.
Kelsey Hay	6	44½	44¼	44½	+ ⅛
Kennecott	44	110¼	109⅞	110¼	+ ⅛
Kern C Ld	23	55	54½	54⅝	— ⅛
Kerr McGee	21	43⅞	43⅛	43¼	— ⅝
Kroger	24	30⅝	30½	30½	— ⅛
L					
Laclede Gas	3	21⅜	21¼	21⅜	— ⅛
Lehman	21	31	30½	30⅝	
LOFGlass	22	107½	104½	104⅝	—3
Loews Thea	83	11⅝	11⅜	11½	+ ⅛
Lorillard	33	85⅛	84	84¼	— ⅝
Lukens Stl	76	97	93½	95½	—1¼
M					
Mack Trk	29	36	35½	35⅞	+ ⅝
Minute M	893	22¼	19¾	19⅞	—2¼

Late Mart Rally Cuts Some Losses

NEW YORK (AP)—The stock market closed mixed after wiping out a moderate loss in a slow pre-Easter session.

Highlight of the day was a selling wave which struck Minute Maid on the big board and other stocks linked to Florida land holdings as well as certain recent big gainers on the American Stock Exchange. Trading was halted temporarily in Minute Maid as well as General Development and Universal Controls on the American Stock Exchange. Both of the latter took multi-point declines but shaved their losses considerably before the close. Minute Maid lost 2¼.

MART WEAKENS

Prices on the big board weakened temporarily in sympathy with these losses but only for a time. The ability of the big board stocks to hold their ground and of the issues on the American Exchange to cut their losses was heartening and showed, brokers said, the good technical condition of the market in stocks.

The selling wave in the Florida-connected stocks was ascribed to Wall Street comment urging caution, both in regard to the Florida land boom and stocks connected with it.

Minute Maid met a selling wave after the company chairman said the company is not planning to enter the commercial real estate field—something which had been rumored for some days as the stock has risen.

DU PONT RECOUPS

Meanwhile, Du Pont erased a 4-point loss and closed unchanged. American Motors and Studebaker-Packard rallied strongly in the final hour, encouraged by good reports of Rambler car sales.

American Stock Exchange prices were mostly lower. Volume for the day was 2,400,000 shares. Among losers were Mesabi Iron, International Petroleum and Chesebrough-Pond's.

Corporate bonds were lower in sluggish trading.

U.S. government bonds were mostly firm in fairly active dealings.

15 Stocks In the Spotlight

NEW YORK (AP)—Sales, closing price and net change of the 15 most active stocks:

AmMotors	98,600	35	+ ⅞
MinuteMaid	88,800	19⅞	—2¼
BenguetCon	65,600	1⅞	— ⅛
HuppCorp	54,600	6¾	
Stude-Packard	48,500	12¼	+ ⅜
EmerRad&Pho	40,100	20¾	+2
CurtissWright	34,800	35½	+1⅝
BaldLima	32,300	15¾	+ ¼
CelaneseCorp	28,300	32⅝	— ⅝
Chrysler	27,100	59⅞	+ ⅝
GenMotors	25,300	45¼	+ ⅛
Greyhound	24,400	19½	+ ⅝
GrahPaige	22,300	3½	+ ⅜
StdOilNJ	21,800	52⅛	
TennGasTran	21,200	36⅝	+ ⅜

AP Stock Avgs.

March 25:

	30 Indust.	15 Rails	15 Util.	60 Stks.
Net change	—.3	—.1	—.2	
Thursday	322.4	137.0	100.7	221.7
Prev. day	322.3	137.1	100.9	221.7
Week ago	325.2	140.2	101.6	224.0
Month ago	320.3	137.9	99.4	220.2
Year ago	242.5	85.3	76.5	162.5
1959 high	328.0	144.2	102.1	225.5
1959 low	306.1	133.8	96.0	211.5
1958 high	312.0	136.5	95.7	214.3
1958 low	234.7	80.9	72.9	156.6

Bond Averages

Compiled by the Associated Press. March 26:

	20 Rails	10 Ind.	10 Util.	10 For.	10 L-Yld.
Net change	—.1			84.2	—.1
Thursday	82.0	94.4	85.3	85.6	91.4
Prev. day	82.1	94.4	85.3	85.4	91.5
Week ago	82.2	94.5	85.3	85.5	91.5
Month ago	82.4	94.4	86.0	85.2	91.8
Year ago	82.7	95.6	91.6	82.2	97.0
1959 high	82.8	94.8	86.2	85.6	92.7
1959 low	82.0	93.8	85.2	84.0	91.4
1958 high	85.2	97.9	93.2	84.6	98.6
1958 low	81.3	93.4	85.7	79.3	92.4

Staple Prices

NEW YORK, March 26 (AP)—The Associated Press weighted wholesale price index of 35 commodities Thursday advanced to 172.51.

Previous day 172.41, week ago 171.52, month ago 169.46, year ago 175.18.

	1959	1958	1957	1956
High	172.51	176.33	184.77	186.01
Low	167.79	168.01	168.25	173.79

(1926 average equals 100.)

	Sales In 100s	High	Low	Close	Net Chg.
Do pf 4½	.10	84	84	84	—1
Pug Sd P&L	3	35⅛	35⅛	35⅛	
Pullman	9	43¾	43½	43⅝	+ ¼
Pure Oil	75	46⅝	45¼	46	+ ¼
Q					
Quak Oats	8	50⅛	49¾	49¾	— ¾
Do pf	.10	136⅝	136⅝	136⅝	+ ¼
Quak St Oil	1	24⅜	24⅜	24⅜	
R					
RCA	109	55⅞	55	55⅞	
Ranco	13	28	27½	28	— ¼
Raybest	1	62	62	62	—1
Rayonier	101	23⅞	23¼	23⅝	— ⅛
Raytheon	42	65⅝	64⅝	65	— ⅛
Reeves Br	196	15⅞	15⅛	15¾	+1⅛
Reich Ch	19	70¾	68¾	69⅝	—1⅜
Repub Stl	37	68¼	67⅝	68⅛	+ ¼
Revlon	22	54¼	53⅝	53⅝	— ⅝
Rey Tob B	17	105¾	105	105	— ½
Rheem Mf	43	21¼	20½	20¾	— ⅛
Rohm & H	1.50	531½	530	530	
RoyalDut	99	43⅞	43⅛	43¾	+ ⅛
S					
SafewaySt	51	38¼	38	38	— ¼
StRegPap	31	46⅞	46½	46⅝	— ⅛
Schenley	41	38¾	38¼	38½	— ⅛
ScottPap	10	79¾	79	79½	
Servel	78	13¾	13¼	13½	— ¼
Siegler	157	44½	43¼	43⅞	+ ⅝
Sinclair	41	66	65¼	66	+ ⅝
Socony	71	45⅞	45⅜	45⅝	
Sperry Rd	150	23¾	23⅛	23⅜	— ⅜
Spiegel	132	39⅝	37½	39⅝	+2⅜
Std Oil Cal	64	54⅞	54⅜	54¾	+ ⅛
Std Oil Ind	208	47⅝	47⅛	47½	— ⅛
Std Oil N J	211	52¼	50⅝	52⅛	
Stud Pack	467	12⅜	11⅝	12¼	+ ⅜
Sup Oil Cal	.70	1845	1840	1840	—10
Swift & Co	43	38	37⅝	38	+ ⅛
Sym Way	13	12⅝	12⅜	12⅜	+ ⅛
T					
Talcott	6	32⅝	32⅜	32½	
Tenn Gas	216	36⅞	36⅜	36⅝	+ ⅜
Texas Co	76	80	79	79	—1
Thiokol	37	133	130⅛	131	—1⅛
Timk R Bear	20	49⅝	49¼	49½	
Trane Co	4	65⅛	65⅜	65⅝	—1⅛
Twin Coach	106	17⅛	16½	16⅞	+ ⅝
TXL Oil	25	23¼	22¾	22¾	— ⅝
U					
Udylite	5	13½	13⅛	13⅛	— ⅜
Un Carbide	15	130¾	129⅛	130⅜	+1⅛
Un Oil Cal	137	49½	48⅛	49⅛	+ ⅝
US Gypsum	14	110¾	109	109¼	—2½
US Steel	133	90	88⅞	89⅞	— ⅛
Utah P & L	10	35⅝	35½	35½	— ⅛
V					
Van Norm	10	11⅝	11½	11½	— ⅛
Vanad Cp	10	37¾	37⅜	37¾	+ ½
Vulcan Mat	33	18⅛	18⅛	18½	
W					
Wagner El	10	65½	65	65½	— ¼
Walworth	41	15⅛	14⅞	14⅞	— ⅛
West Auto S	42	30⅞	28¼	30⅞	+2⅝
Westg El	53	78⅝	77⅜	77⅜	—1
Woolworth	17	55¼	54⅝	55¼	+ ¼
Wyan Wor	8	10⅞	10½	10½	— ⅝
Y					
Yale & Tow	16	31¼	30¾	31	
Yngst Sh & T	25	125¾	123¾	125	— ¾
Yngst S Dr	7	23½	23⅛	23½	+ ⅛
Z					
Zenith Rad	19	263¼	259	260¾	+2¼

NEW YORK (AP)—Approximate final total New York stock sales, 2,900,000; previous day, 3,280,000; week ago, 4,149,040; month ago, 3,926,390; year ago, 2,135,580; two years ago, 1,928,570; January 1 to date, 225,745,061; 1958 to date, 132,760,684; 1957 to date, 119,739,735.

Odd Lot Transactions

NEW YORK, March 26 (AP)—The New York Stock Exchange reported Thursday these odd-lot transactions by principal dealers for March 25: purchases of 335,695 shares; sales of 312,927 shares including 1,239 shares sold short.

Bank Clearings

Total Thursday	$65,200,000
Corresponding day last year	73,200,000
Decrease	$ 8,000,000

Used Furniture . . . of course!
See Us For Real Values
HORNE DESK CO.
57 Pryor St., N.E. JA. 1-1463

LEARN TO FLY
for as low as $100
Approved for G.I. Flying
FULTON AIR SERVICE, INC.
PL. 8-5822, PL. 5-9011
4999 GORDON RD., S.W.
FULTON COUNTY AIRPORT

INSURED SAVINGS
Each account insured to $10,000 by FSLIC
The profitable investment you don't have to watch. Accounts in any amount.
MAXIMUM RATE
STANDARD FEDERAL SAVINGS AND LOAN ASS'N
48 Broad St., N.W. Grant Bldg.
MU. 8-6619

OFFICE BUILDING FOR SALE or LEASE
Northwest location near Fox Theater approximately 10,000 sq. ft.—parking facilities. If interested write H. M., 37, Journal-Constitution.

PAINT and VARNISH SALES REPRESENTATIVE
National manufacturer has territory open in southeastern Georgia. Now established business will yield earnings of $11,000 per year with potential of $15,000 to $18,000 per year. Reply must include resume of past experience and personal data. All replies kept in strict confidence.
Reply to Box V. C. 929, care JOURNAL-CONSTITUTION

3½% BROOKHAVEN FEDERAL SAVINGS & LOAN ASSOCIATION 3½%
4008 Peachtree Road, Atlanta 19, Ga.
Accounts Opened by Mail—
CE. 7-6406
R. C. COLBERT, President
ANTICIPATED RATE

MUTUAL FUNDS
Executive Potential
Experienced salesman of Mutual Funds. Young Corporation wants high-grade man to supervise and sell. Will lead to Executive postition and stock ownership in Company. Replies strictly confidential. Give full information of business history. Our employes know of this ad.
P. O. BOX 883, Atlanta 1, Ga.

DEALER AND CONTRACTOR FRANCHISES
ATLIND METAL HOMES
Available in a 100-mile radius of Atlanta for these fire-proof, termite-proof, modern-styled homes, summer cottages, carports, utility, commercial and industrial buildings. These buildings manufactured from galvanized steel which has the appearance of expensive weather-board. Earnings are generous, dependent upon effort. Franchise requires display costing approximately $1,500.00 which can be used for office and warehouse. Model home, 3 miles east of Douglasville on Georgia 92 (Campbellton Road). Call or write Atlind Homes, 2086 Montrose Drive, East Point, Georgia, Tel. PO. 6-9554.
(Salesmen needed in Metropolitan Atlanta)

HILL'S AIRCRAFT SALES & SERVICE, INC.
Fulton County Airport
Hanger Space for Rent

LEARN TO FLY
Competent Instructors With Many Years' Experience.
Learn to Fly in the New Champion Tri-Traveler
CALL FOR INFORMATION
PL. 8-6332—PL. 8-6333

You Are Invited . . .
to attend a public showing of a complete new line of High-Fidelity and STEREOPHONIC Music Machines and Speaker Enclosures to be manufactured in Georgia.
This show is for the purpose of getting public reaction to this new product. However, to those interested a limited issue of no par value stock is available. The offering of this stock will be made only through the use of an offering circular.
THE EXHIBITION WILL BE OPEN
10 A.M. TO 10 P.M. DAILY
THROUGH SATURDAY
BRIARCLIFF HOTEL
Conducted by Trans-Phonic Industries of Atlanta, Ga.
This Corporation Incorporated Under the Laws of Georgia

Crop Shift Clips Cotton

NEW YORK (AP)—Cotton futures closed 40 cents a bale lower to 10 cents higher.

Traders evened positions extensively prior to the extended weekend holiday with switching from nearby May futures to later months a feature.

Mid-day losses of as much as 65 cents a bale were recorded on liquidation and hedging. New crop months later recovered on spot house buying and short covering but nearby deliveries lagged on the upturn.

	Open	High	Low	Close	Net Chg.
May	35.75	35.75	35.47	35.47	— 3
July	34.98	34.99	34.43	34.49	— 8
October	32.47	32.68	32.58	32.65	+ 2
December	32.44	32.45	32.34	32.44	+ 1
March	32.35	32.37	32.32	32.36b	+ 1
May	32.34	32.35	32.30	32.34b	+ 2
July	31.35	31.37	31.30	31.34b	+ 1

Middling spot 35.80n, unchanged.
n—Nominal; b—Bid.

New Orleans Cotton

	Open	High	Low	Close	Net Chg.
May	35.72	35.72	35.69	35.69	— 4
July	34.96	34.96	34.90	34.87b	— 7
October	32.44	32.44	32.38	32.43b	+ 3
December	32.43	32.43	32.37	32.42b	+ 2
March	32.34	32.36	32.34	32.36b	+ 2
May	32.32	32.32	32.32	32.33b	+ 3
July	31.32	31.33	31.32	31.34b	+ 4

b—Bid.
Spot middling 34.25.

Atlanta Spot Cotton

Report by Atlanta Cotton Exchange in cooperation with the USDA. Quotations are for mixed lots, equal to official standards, uncompressed, in warehouse, basis middling inch 34.75c per pound (unchanged from the previous close). This is 90 off New York May futures, rounded to nearest five points, which closed Thursday at 35.67c. Number of bales purchased 155.

Prices in Cents Per Pound

WHITE— GRADE AND COLOR	⅞ inch	15/16 inch	1 inch	1 1/32 inch	1 1/16 inch
Good middling	31.35	33.85	36.60	36.35	37.10
Strict middling	31.25	33.25	35.50	36.25	37.00
Middling	31.00	32.75	34.75	35.50	36.25
St. l. middling	28.50	29.75	31.75	32.50	33.00
Low middling	24.75	26.25	27.75	28.00	28.25
St. ord. ord.	22.00	23.00	23.50	24.75	24.75
Good ordinary	20.00	21.00	21.75	21.75	21.75
SPOTTED—					
Good middling	27.35	29.10	31.25	32.10	32.35
Strict middling	27.25	29.00	31.25	32.00	32.25
Middling	24.75	26.75	28.50	28.75	29.00
St. l. middling	22.00	23.50	24.75	24.75	24.75
Low middling	19.50	21.00	21.75	21.75	21.75

Over-the-Counter Securities

The following bid and asked prices are obtained from the National Association of Securities Dealers, Inc., but are unofficial. They do not represent actual transactions. They are intended as a guide to the approximate range within which these securities could have been sold (indicated by the "bid") or bought (indicated by the "asked") at the time of compilation.

	Bid	Asked
Ala. Power Co. $4.20 pfd	88	91
Ala. Power Co. $4.60 pfd	94	97
American Art Metals	17¼	19¼
Do 4% debs	138	150
American Express	66¼	68½
American Heritage	11	12½
American Investors Corp.	4	5
Atlanta Gas Light com	36¼	38¼
Atlanta Gas Light $4.44 pfd	94	
Atlanta Gas Light $4.50 pfd	95	98
Atlantic Company com	13	14½
Atlantic Co. Deb 5s 1980	81	
Atlantic Steel Co. com	16⅛	18⅛
Atlas Finance com	10	
Augusta Newspapers A com	5¾	6¾
Auto Soler Company	4½	5¼
Automatic Merchandising	½	1¼
Avon Products	94	97
Bank of Georgia	25	
Bates Mfg. Company	9⅝	10⅝
Berkshire Fine Spinning	8	9
Bibb Mfg. Company	38	40
Billups Petroleum	7¾	8¾
Black, Sivalls & Bryson	25	27
Borax Holdings, Ltd.	2½	3¼
Botany Mills	6¼	7¼
Bowater Paper (A.D.R.)	6⅝	7⅝
Butler's, Inc., com	15	
Chattanooga Gas Co.	6¼	7¼
Chemical Enterprises com	2¾	3¾
C. & S. National Bank	45	47
Coastal States Life Ins.	78	84
Colonial Stores, com	25¾	28¾
Commonw. Life Ins. of Ky.	24¼	26¼
Continental Gin com	39	42
Cosmopolitan Life	5⅛	6⅛
Cummins Engines	67¾	71½
Delhi Taylor	16⅞	18⅝
Denver Acceptance Corp.	2⅛	2⅞
Dixie Aluminum com	1¼	2
Dixie Aluminum pfd	1¾	
Dunham-Bush, Inc.	8⅝	9⅝
East Tennessee Natural Gas	11⅝	12⅝
Economy Auto Stores	9⅝	10⅞
Farrington Mfg. Co.	38	42
First Natl. Bank of Atlanta	39½	41½
Fulton Investment Company	10	11½
Fulton National Bank	35	38
General America Corp.	287	298
General Gas	7¼	8¼
Genuine Parts	37	
Georgia Investors, Inc.	1⅞	2⅝
Georgia L&H	23	26
Georgia Marble	35	
Ga. Pwr. Co. $4.60 pfd	95	98½
Griggs Equipment	7	8
Grinnell Corp. com	175	195
Gulf Life Ins. Co.	23½	25½
Haverty Furniture Co.	20½	21½
Herold Radio & Elec. pfd	15½	17½
Interstate Life of Chatt.	9⅝	11⅛
Intermountain Telephone	14	15½
Jackson's Minit Markets	5	5½
Jefferson Standard Life Ins.	90½	94½
Kaiser Steel com	50½	52¾
Kaiser Steel pfd	25	26½
Kennesaw Life	3⅝	4⅛
Lake Ontario Portland	3	3¾
Lay, H. W. & Co. "A" com	21	23
Liberty Natl. Life Ins. (x)	45¼	47¼
Life & Casualty Ins.	21	23
Life Companies	19¾	21¾
Life Insurance Co. of Ga.	105	115
Marble Products of Ga.	8	
McLean Industries	5	6
Miami Window Company	4	4¾
Miles Laboratories	61	65
Mississippi Shipping	14¼	18¼
Mississippi Valley Gas	28⅝	29⅝
Mobile Gas Service	25½	27½
Moore-Handley Hdwr. com	12½	13½
Mortgage Investments Units	1	1½
Morton Mfg.	6½	7½
National Food Products	25¾	28¾
National Life & Accident	114	118
National Old Line	28½	30½
National Pool Equipment	14⅛	15⅝
N. C. Telephone	2	2½
One-Hour Valet	9¾	10¾
Pacific Power & Light com	39½	41½
Parker Petroleum com	1⅛	1⅞
Parker Petroleum pfd	5¾	7¾
Pecos Exploration Corp.	2⅝	3⅝
Peoples Bank	29	
Phoenix Investment Co.	10½	11¾
Piedmont Aviation	2⅝	3⅝
Piedmont Life Ins.	75	
Radiation, Inc.	24	26
Reb (Johnny)	3	4
Reliance Life of Georgia	3	4
Rich's, Inc.	19¾	21¾
Rockwell Mfg. Company	37	40
Ryder System	50¼	52½
Savannah Electric Co. com	27¾	29¾
Savannah Sugar Ref. com	115	
Scripps, Inc., Class A com	7¼	8¼
Seapak Corp.	4⅛	5¼
South Atlantic Gas com	16½	18
Southern Airways	4⅛	5⅛
Sou. Bakeries com	21¼	
Southern Bakeries pfd	29	
Southern Life Insurance	65	
Southern Spring Bed	49	
Southern Syndicate	2⅝	3⅝
Spur Oil	10⅞	11⅞
Sterling Discount	7⅝	
Tampa Marine Company	1½	2¼
Tekoil	5½	6½
Telechrome	24	27
Tennessee Natural Gas	15¼	16¼
Texas Eastern Trans. com	33	35
Texas Natural Gasoline	50¾	53
Thermo King	21¼	23
Thomaston Mills	21	24
Trade Winds	2¾	3¾
Trans-Cont. Bus System	1⅝	2⅝
Trans-Cont. Gas Pipeline	23½	25
Trust Company of Georgia	86	89
U. S. Envelope com	25¼	27½
U. S. Envelope pfd	13¼	15
U. S. Life	43	45
United American Units	3⅞	4⅝
Walter (Jim) Corp.	38¼	39¾
West Point Mfg. Company	18¼	19¾
Western Carolina Telephone	9	10
Western Kentucky Gas Co.	17⅞	19⅝

x—Ex-Dividend.

Cottonseed Oil

NEW YORK (AP)—Bleachable cottonseed oil futures closed 9 to 15 higher. Sales 146 contracts.

	High	Low	Close
May	13.08	12.98	13.07-08
July	12.92	12.83	12.91-92
September	12.44	12.33	12.44
December	12.45	12.41	12.45

Closing bids: October 12.49, March 12.46, May 12.44.

Cocoa

NEW YORK (AP)—Cocoa futures closed 7 to 45 higher. Sales 1,075 contracts.

	High	Low	Close
May	34.70	34.10	34.55 -45
July	33.40	32.87	33.25 -29
September	33.00	32.60	32.85n
December	31.90	31.40	31.72n
March	31.10	30.75	31.02n

Spot Accra 38⅝n.
n-Nominal.

Naval Stores

SAVANNAH, Ga., March 26 (AP)—(USDA)—Rosin: trading was confined to two carlots of CCC competitive bid-program material at export. Sales, f.a.s. ports: export drums, WW 8.85. Turpentine—market quiet.

LYMBURNER'S

OPEN 7 DAYS A WEEK INCLUDING SUNDAY — **TRAILER LOADS ARRIVING EVERY DAY** — **OPEN 8 AM 'TIL DARK EVERY DAY**

LOQUAT 3 to 4 ft. $5 ea.

YUCCA Specimen plants. Ideal for ranch-style homes. $3 ea.

BURFORDI HOLLY 4-ft. specimens $5.50 ea.

BOXWOOD HOLLY Heavy sheared specimens. Balled in burlap. $2.50 ea.

PEAR TREES 6 to 8 ft. heavy caliber and specimens. Loaded with buds. $3 ea.

OLD-FASHIONED LILAC Growing in 3-gallon containers. Loaded with bloom buds. $2 ea.

RED TIP PHOTENIA 5-ft. tall. Specimens. $4 ea.

AZALEAS Tall and Dwarf growers. Tall growers 1 to 2 ft. tall. Loaded with buds. Dwarf growers average 1 ft. tall. Loaded with buds. 10 or More 29¢ Ea. 39¢ Ea.

FLOWERING CRAB 10 to 12 ft. tall. Eleyi: Red and Floribunda: Pink. Heavy balled in burlap. $15

MAGNOLIAS Evergreen. 5-ft. tall. Growing in 3-gal. containers. $2.50

Red Flowering QUINCE Extra large heavy specimens. 4 ft. tall and growing in containers. Average as high as 15 canes per plant. Growing in 3-gallon containers. Will bloom in approximately 3 weeks if planted now. $2

Double Red FLW. PEACH 6-ft. tall. Loaded with bloom buds. $2 ea.

Double Pink FLW. PEACH 6-ft. tall. Loaded with bloom buds. $2 ea.

Peppermint Stick FLW. PEACH 6-ft. tall. Loaded with bloom buds. $2 ea.

CAMELLIAS Loaded with buds. 2½ to 3½ feet tall. Balled in burlap. $1.89

Chinese Elm 10-ft. tall. Growing in bushel baskets. $5

PEAT MOSS German Imported 7½ cu. ft. Bale $4.50

PINE STRAW Jumbo Bale $1.50

Pecan Trees 5-feet tall. Freshly dug. Stuart, Schley, Mahan, Extra Special! $5.39

24D WEED KILLER Kills wild onions, honeysuckle, poison ivy, and many other weeds. Now is the time to apply. Regular $8.00 gallon. Our extra special with FREE applicator gun. $2.50 Gallon

6-8-6 FERTILIZER Per 100 lbs. $2.25

MATHOTIANA RUBRA OR PURPLE DAWN CAMELLIAS 3 to 4 feet tall. Heavy specimens. Extra special! $5

Banana Shrubs 3 ft. tall. Growing in 3-gallon containers. Loaded with buds. $3.00

BAMBOO FENCE German Imported. Rust-proof wire-bound. 6 ft. tall. 25 ft. long. $12.95

CAMELLIAS Average 3 ft. tall. With Buds and Blooms. $3.29

EMERALD ZOYSIA . . . TRAILER LOADS ARRIVING DAILY Dial GL. 7-4417 for a FREE estimate on laying your lawn solid or stripping with Emerald Zoysia. 17¢ per ft. in 2-ft. blocks

Flowering Grab Pink or red. Growing in 3-gallon containers. Loaded down with bloom buds. $3.50

Peach Trees BEARING AGE 5 to 8 ft. tall. Loaded with bloom buds. 11 famous varieties to select from. 18,000 to go. They won't last long at . . . 69¢ Each 10 OR MORE 60c EA.

20,000 White Flw. Dogwood Average 4 ft. tall. Growing in containers. Every one a specimen. $1.39

Persian Lilac 3 ft. tall. Growing in containers. Loaded with buds. Soft blue blooms in May. each 97¢

RED BUD 6 to 10 ft. tall. Growing in 3-gallon containers. Loaded with bloom buds. $2.50

Dial GL. 7-4417 For complete landscape and information service. Free estimates without obligation.

MIMOSA TREES Growing in 3-gallon containers. 6 to 8 ft. tall. $2.50

HELLERI HOLLY The dwarf growing holly. Heavy sheared specimens. $1.50 ea.

Ilex Convexa Holly A dwarf grower. Sheared specimens. $1.39 ea.

Japanese Red Maple Just arrived. 3 ft. tall. Balled and burlapped. $9.95

SASANQUAS Balled in burlap. 3 ft. specimens. Cleopatra. Cherry red blooms. $2.50

SASANQUAS APPLE BLOSSOM. Large white bloom with pink blush. 8 to 10 feet tall. Heavy specimens. 400 pound ball of earth. $17.50 Delivered

WEEPING WILLOW 10 ft. tall. Growing in 3-gallon containers. $3.50 Ea.

SPIREA 3 to 4 ft. tall. Heavy specimens. Growing in 3-gallon containers. $2

BLAZE ROSES Climbing Ever-blooming Blaze Roses. Staked in 3-gallon containers. 5 to 6 ft. tall. $2.50 Ea.

BOXWOOD HOLLY Growing in 1-gallon containers. Sheared plants. 2 years old. 49¢

JAPANESE WEEPING CHERRY All grafted plants. Growing in 3-gallon containers. $7.95

Direct from Oregon Variegated and Green ENGLISH HOLLY Growing in 2-gallon containers. Every plant a specimen. $4

BURFORDI HOLLY 5 to 6 ft. tall. 300-lb. ball of earth. Heavy specimens. $10

Pfitzer Juniper Flat type grower. 2-ft. sheared specimens. $3.50

Creeping Gardenias Loaded with bloom buds. $1.19

BURFORDI HOLLY Growing in 1-gallon containers. $1.19

MAGNOLIAS 4-ft. tall. Growing in containers. Evergreen. $1.29

LIGUSTRUM Wax leaf. Growing in containers. 5 feet tall. $1.94

GARDENIAS 3 feet tall, 3 feet across. Every plant a specimen. Balled in burlap. $2.00

SOUTHERN YEW 3 Feet Tall $3.00

MAHONIA BEALLEI 2 Ft. tall. Heavy Specimens $3.00

White Dogwood 4 to 5 ft. tall. Heavy specimens. Growing in 3-gallon containers. Mostly with buds. $3.00

SILVER MAPLE 8 to 12 Feet Tall. $1.39

Pink Flowering DOGWOOD 6 to 8 ft. tall. All with bloom buds. Guaranteed pink. Heavy balled in burlap. Compare at $12.50. $5.39

SCARLET MAPLE 12 to 18 Feet Tall. $7.50

Double White DOGWOOD Extra heavy, 6 ft. tall. Balled in burlap. $20

SILVER MAPLE 15 to 18 feet high. Heavy trunks. $7.50

CLIMBING YELLOW JASMINE Staked. In bud and bloom. Growing in containers. Ideal for mail boxes or fences. Extra Special. $1.39

PYRACANTHA Average 4-ft. tall. The California red berry cluster variety. Just arrived. Growing on treated stakes. Extra special. $4.00

CUT LEAF PHILODENDRON SPECIMEN PLANTS $1.39

TOUR THE SOUTH'S LARGEST AZALEA DISPLAY NOW BURSTING INTO BLOOM

Sasanquas Snow on the Mountain, 3 feet tall. Double White. $3.00

Sasanquas DAY DREAM. 3 feet tall. White with pink blush. $2.50

LYMBURNER'S

ATLANTA—Buford Hwy. at Carroll Ave.—GL. 7-4417
MARIETTA—4-Lane Highway South of Marietta
Columbus, Ga.—Across from St. Francis Hospital

THE ATLANTA CONSTITUTION
FOOD
News and Features
Friday, March 27, 1959 Page 1-F

Easter Hops Across Table

Using cake mix, bake and assemble an eight-inch, two-layer cake. With white icing, frost between layers, on top and sides. Then, cut round cookies in half (bake or buy them). Press cookie halves into frosting at edge of cake to make a crown effect for the basket top (if you find it necessary, support outside of cookies with toothpicks). Frost the cookies. Tint one-fourth package of snowflake coconut with green food color, and the balance with yellow. Decorate outside of basket with the yellow coconut and the top with green. Place colorful jelly beans and foil-wrapped candy eggs in basket topped off with a cute little chocolate Easter bunny. To make the handle, braid three different colors of double-thick acetate ribbon. Tie ends and insert between layers to form an arch.

Use favorite cake recipe or cake mix. Generously coat rabbit mold cake pan with shortening. Pour batter into bottom half; spread evenly into face, ears, feet and tail. Insert several toothpicks in neck and ear section for reinforcement. Cover with top half of mold and make sure the edges match and lock. Place mold on a flat pan or tray to hold it level and bake according to directions. Remove mold from oven and open, removing back of mold first. Allow rabbit to cool in face of mold about five minutes. Loosen cake from sides of mold with a knife and remove carefully.

For edible Easter table decorations, make a family of Easter bunnies with hot mashed sweet potatoes. (It's a sly way to make certain children eat them.) On a piece of foil, six inches long, place a large and a small mound of potatoes. Use raisins for eyes and the nose, and a small marshmallow for a tail.

Place potato rabbits on cookie sheet, and broil briefly until marshmallow tail is tinged with brown. Add ears cut from foil.

Something for the little ones to make for mother, a fun and festive Easter egg basket with Mother Hen and her products. Broken shells are dyed with colors, then edges are spread with glue and sprinkled with multicolor glitter.

Follow directions on one package for making pie crust, except add sugar and flavoring before adding the liquid. Roll pastry out ¼ inch thick on a 14-inch square of heavy weight quilted foil. Trim the dough and the foil together into a 12-inch circle, saving the edges of dough for the basket handle. To make the basket place one hand in the center of the dough to hold it flat, and turn the edges up all around. Accordion pleat the edges in deep, wide flutes all the way down to the base, pinching the foil together in creases to retain the shape while baking. To make the handle, twist together two ¾-inch strips of pastry about 16-inches long, allowing a bit on each end to anchor into pudding. Shape these strips into a curve by laying them over the bottom of a mixing bowl or half a ball of foil the desired size. Bake the basket and handle separately until golden brown, according to the package directions. Fold whipped cream into a pudding and pour into shell, then insert the handle into pudding. Carefully remove the foil pan.

Libby's will send you 50¢ for 6 labels from any of these fine frozen vegetables

* Frozen Peas
* Frozen Succotash
* Frozen Cream Style Corn
* Frozen Cut Corn
* Frozen French Style or Cut Green Beans
* Frozen Mixed Garden Vegetables

NOW'S THE TIME to fill your freezer —*and save*—while enjoying Libby's... the freshest, finest taste in frozen foods. Buy yours today!

Libby's FROZEN FOODS

50¢ CASH for you!

Mail this coupon with your name and address and six (6) front panels from any one or more of these LIBBY'S FROZEN FOODS:

PEAS — CUT CORN — SUCCOTASH
GREEN BEANS — GARDEN VEGETABLES — CREAM STYLE CORN

One to a family. Offer expires April 15, 1959. Mail coupon and labels to:
Libby's Cash Offer—P.O. Box 5368—Chicago 7, Ill. and you will receive 50¢ in cash!

Brazil Nuts For a Crust

Ground Brazil nuts (put them through the food chopper) mixed with sugar and egg white will bake into a crisp, nut-flavored pie crust.

To make the crust, grease a 9-inch pie plate; line bottom of pan with waxed paper, then grease paper. Combine ¼ cup sugar, ⅛ teaspoon salt and 1⅓ cups ground Brazil nuts. Beat an egg white until it holds soft peaks and add to nut mixture. Turn mixture into prepared pan and press firmly over bottom and sides. Bake in a moderate oven (375 degrees) 12 to 15 minutes, or until lightly browned.

Remove from oven and loosen crust from pan with thin-bladed knife. Cool 10 minutes, then lift crust from pan. Peel off waxed paper; replace crust in plate. When crust is completely cool, turn in the desired chiffon filling.

The Way to His Heart

is to bake him a cake, and make your frosting with smoother, finer Dixie Crystals Ten-X Powdered Sugar.

No more slaving in the kitchen. Frozen foods mean

Sunday Dinner is Easy

GRACE HARTLEY, JOURNAL FOOD EDITOR, TELLS HOW IN THE ATLANTA JOURNAL AND CONSTITUTION MAGAZINE.

AN ABUNDANCE OF FESTIVE FOOD VALUES MAKES IT EASY FOR YOU TO...

Set a HAPPY EASTER table!

A&P 1859 1959

AMERICA'S DEPENDABLE FOOD MERCHANT 100th BIRTHDAY Celebration

Enter Your Purebred Dog in Atlanta's Spring Dog Show . . . Free Training Classes . . . for Information call DR. 7-6552 or MA. 7-7110.

THREE DIETS TO CHOOSE FROM
DAILY DOG FOOD 12 Cans 99c

PRICED LOW
DAILY CAT FOOD 6 15-Oz. Cans 55¢

Blue Plate Mayonnaise Qt. 65c
White House Evap. Milk 3 Tall Cans 40c
Northern Toilet Tissue 4 Rolls 37c
Gold Seal Dog Food 2 16-Oz. Cans 29c

LIQUID DETERGENT
Trend 2 12-Oz. Cans 59c
GIANT PACKAGE 49c
Trend 2 Large Pkgs. 39c
SOAP POWDER
Duz. Large 35c Giant 83c
FOR DIRTY HANDS
Lava Soap 2 Regular Bars 25c

Sweetheart Soap
3 Regular Cakes 31¢ 2 Bath Cakes 29¢

CRISPO FRESH
Fig Bars 2 Lb. Pkg. 39c
KRAFT.....8-OZ. BOTTLE 23c
Dressing Pint 39c
BLUING FLAKES
Blu-White 3-Oz. Pkg. 10c
CLEANSER
Dutch 2 14-Oz. Ctns. 25c
PUREX
Beads O'Bleach 18-Oz. Pkg. 41c

CAMAY SOAP
2 Bath Cakes 31¢ 2 Complexion Cakes 23¢

RECONSTITUTED LEMON JUICE
Realemon 8-Oz. Bottle 21c
RECONSTITUTED LIME JUICE
Realime 8-Oz. Bottle 21c
NABISCO PREMIUM
Saltines 1-Lb. Pkg. 27c
LARGE PACKAGE
Ivory Flakes Each 35c
LARGE PACKAGE
Ivory Snow Each 35c

IVORY SOAP
2 Large Bars 35¢
2 Medium Bars 23¢
4 Personal Bars 29¢

EASTER LILIES 3 to 4 Blooms $1.98 5 to 6 Blooms $2.49
HYDRANGEAS 2 Blooms $2.49 3 to 4 Blooms $2.98
AZALEAS in Bud and Bloom 6" Pot $1.98
CHRYSANTHEMUMS in Bud and Bloom 6" Pot $1.98

JUST REDUCED . . . AUNT JEMIMA OR
Quaker Grits 1½-Lb. Pkg. 10c

REDUCED . . . RUBY KIST
Cranberry Sauce 2 16-Oz. Cans 33c

Mix or Match 10c Bean Sale . . .
Ann Page Red Kidney Beans 16-Oz. Can
Ann Page Red Beans 16-Oz. Can
Sultana Pork & Beans 16-Oz. Can
Sultana Blackeye Peas With Pork, 15¾-Oz. Can
Sultana Blackeye Peas Plain, 15¾-Oz. Can
Iona Dried Baby Lima Beans 16-Oz. Can
Your Choice 10c

Happy Pappy **Barbecue Sauce**
2-Oz. Bottle Free With Each
Pint 55c

Sunshine Pickled **PEACHES**
Whole Spice 29-oz. Glass 31c

HAWAIIAN PUNCH
3 46-Oz. Cans $1.00

ZEST
2 Bath Cakes 41¢ 2 Reg. Cakes 29¢

• A&P FRESH FRUITS and VEGETABLES •

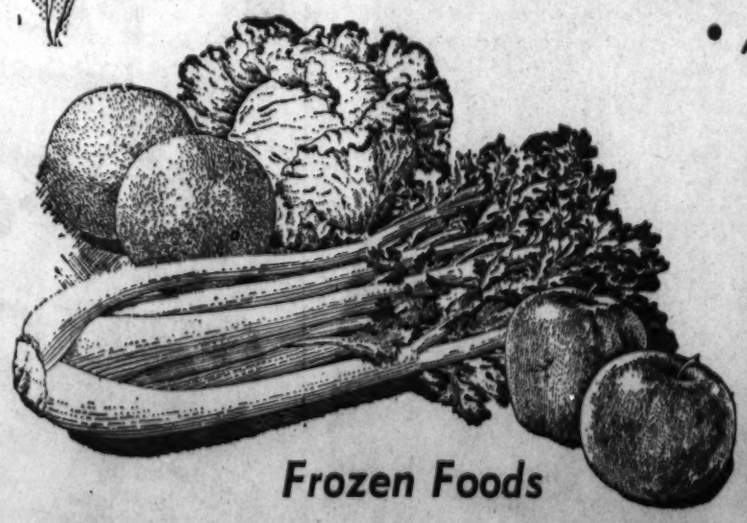

PRICED LOW . . . JUMBO PASCAL
Florida Celery 2 Stalks 19c
EXTRA LARGE
Iceberg Lettuce 2 Heads 29c
LARGE RIPE
Golden Bananas Lb. 10c
CALIFORNIA FRESH
Asparagus Lb. 39c
LARGE AND FRESH
Cuban Pineapples Each 29c

Frozen Foods
A&P Cut Green Beans 2 9-Oz. Pkgs. 29¢
A&P Baby Lima Beans 2 10-Oz. Pkgs. 33¢

ORANGE JUICE
• A&P Brand Frozen Concentrate 2 6-Oz. Cans 39c

FLORIDA VALENCIA
Oranges 8 -Lb. Mesh 59c
PITTED OR UNPITED
Dates 10-Oz. Pkg. 29c
California Fresh Avocados 2 for 25c
Yellow Sweet Corn 4 Ears 29c
Red Winesap Apples 4 -Lb. Poly 39c

Sandwich Rolls Are Hot, Spicy With Cheese

Hot, spicy sandwich rolls: Grate 1 can spiced luncheon meat medium-fine and mix with 1 cup grated cheddar cheese, 1 cup well-drained crushed pineapple and 1 teaspoon prepared mustard. Remove a little of the center part of 8 hot dog buns, brush lightly with butter and fill generously with meat mixture. Wrap filled rolls tightly in aluminum foil and bake in a moderate oven (350 degrees) for 15 to 20 minutes.

Note: Will stay hot for nearly an hour if left wrapped. Also, the filled and wrapped rolls can be stored in the refrigerator several hours before baking.

GET THE SYRUP THE SOUTH LOVES

Atlanta women look smart and chic in the latest

PARIS HAIRSTYLES

Frances Cawthon, Journal fashion editor, reports in the women's section of Sunday's Journal-Constitution.

FOR THE THRIFTIEST AND TASTIEST MAIN COURSE...

serve an A&P Easter HAM or TURKEY

A&P 1859 1959

MAY THE JOYOUS SPIRIT OF EASTER MAKE THIS SEASON A HAPPY ONE FOR YOU AND YOURS. Your Friendly A&P

FANCY FRESH LARGE BAKING
HENS 4-7 Lbs. Lb. **33c**

WITH CHICKEN, TURKEY OR HAM . . .
Ocean Spray Cranberry Sauce 2 16-Oz. Cans 53c

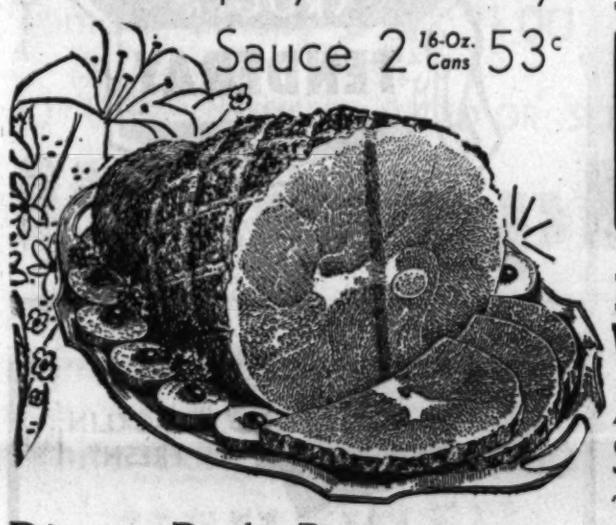

Dinner-Redy Roast Turkey Slices With Giblet Gravy—5-Oz. Pkg. 39¢

"SUPER-RIGHT" QUALITY LAMB
LEG O' LAMB Lb. 69¢
LAMB ROAST Square Cut Shoulder Lb. 43¢
LAMB RIB CHOPS Lb. 89¢
LAMB Loin Chops Lb. 99¢

REDFERN'S
- All-Meat Franks, 1 lb.
- Pure Pork Sausage, 1 lb.
- Luncheon Meat, 12-oz. Snack Pack

Your Choice **49c**

SWIFT'S PREMIUM SMOKED
HAMS Butt or Shank Portion Lb. **39c**

14 to 16 lb. Whole or Half 49c Lb.
Sliced Center Cut Lb. 89c
10 to 12 lb. Whole or Half Lb. 55c

ALLGOOD BRAND NO. 1
Sliced Bacon Lb. 45¢

"SUPER-RIGHT" HEAVY BEEF
Chuck Roast Lb. 53¢

PLUMROSE CANNED
Ham or Loin 2 -Lb. Can $1.99

PLUMROSE
Canned Ham 3 -Lb. Can $2.99

YOUNG CRYOVAC WRAPPED 12 to 16 Lbs.
FANCY TURKEYS Lb. **39c**

CAMPFIRE MINIATURE
Marshmallows 2 7-Oz. Bags 35c

ANGEL-SOFT
Facial Tissues 2 Pkgs. of 400 35c

SULTANA SMALL
Stuffed Olives 5-Oz. Refrigerator Jar 29c

WORTHMORE
JELLY EGGS 1-Lb. Bag 25c 2-Lb. Bag 45c

WORTHMORE PANNED MARSHMALLOW
EASTER EGGS 14-Oz. Bag 29¢

WARWICK CHOCOLATE-COVERED
CREAM EGGS 12-Oz. Size 39¢

WORTHMORE EASTER
BASKET MIX 14-Oz. Pkg. 29¢

Sunnybrook
EGGS Grade A Large Dozen 43c

• PAAS Decorating Kits 10¢ 29¢ 49¢

Chicken of the Sea **Chunk Tuna** 9¼-Oz. Can 41¢

Blue or Red Label **Karo Syrup** 1½-Lb. Btl. 25¢

Corn Oil **MAZOLA** Quart 57¢

BOSCO Milk Amplifier 12-Oz. Jar 35¢

NU-SOFT Fabric Softener Pint 45¢

Banquet Apple or Cherry **FRUIT PIE** 22-Oz. Size 39¢

Niagara Laundry Starch . . . . 12-Oz. Pkg. 21¢
Linit Laundry Starch . . . . . 12-Oz. Pkg. 15¢
Argo Gloss Starch . . . . . 2 12-Oz. Pkgs. 21¢
Argo Corn Starch . . . . . 1-Lb. Pkg. 15¢
Reynolds Aluminum Wrap . 25-Ft. Standard 33¢
Star-Kist Chunk Tuna . . . . . 6½-Oz. Can 33¢
Sunshine Krispy Crackers . . . 1-Lb. Pkg. 29¢
Zesta Five-Pack Saltines . . . . 1-Lb. Pkg. 29¢
Deviled Ham Underwood 2¼-Oz. Can 21¢ 4½-Oz. Can 39¢

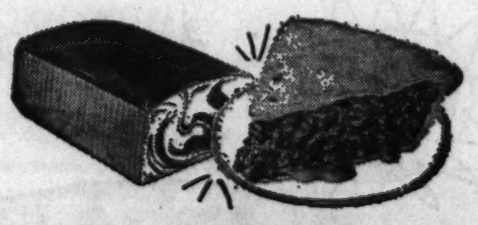

• Jane Parker Specials •
Pound Cake 25-Oz. 2-Cut 49¢
Blueberry Pie 24-Oz. Size 53¢
Peach Pie 24-Oz. Size 49¢
Pecan Rolls Caramel Pkg. of 9 35¢

Easter Egg Cakes Large Size 79c Small Size 59c Pkg of 6

THE GREAT ATLANTIC & PACIFIC TEA COMPANY
A&P Super Markets
1859 AMERICA'S DEPENDABLE FOOD MERCHANT 1959

GRAND DUCHESS STEAKS • Flaked Pkg. of 4 55c

BANQUET DINNERS Beef, Chicken, Turkey Ea. 55c

BANQUET POT-PIES Beef, Chicken, Turkey 2 8-Oz. Pies 45c

PUFFIN BISCUITS 2 8-Oz. Ctns. 21c

Chocolate Curls For Decoration

If you want delicate curls of unsweetened chocolate with which to decorate that cream pie, use a swivel-blade vegetable peeler for making them. Nice for a vanilla-and-banana, coffee or chocolate cream pie.

Brazil Nut Fruities

Brazil nut fruities are both a confection and fruit treat. Put ¾ cup Brazil nuts, ½ cup raisins, ½ cup dried apricots, ½ cup pitted dates and ¼ cup flaked coconut through food chopper. Mix until well blended, and form into 1-inch balls.

Strawberries, Sauce

Mashed fresh strawberries to hard sauce and serve with pudding.

NOW 15¢ OFF!

MORE PEOPLE USE Sugarine

America's original and oldest calorie-free liquid sweetener

SWEETER THAN SUGAR—YET NO FOOD VALUE

Doctors recommend SUGARINE for diabetics, overweights, low calorie diets

PURE • HARMLESS • ECONOMICAL

GUARANTEED NON-FATTENING

4 Oz. bottle Only 75c

AT FOOD STORES EVERYWHERE

Do teen-agers rely on advice of friends as final "say-so" or

DOES MAMA KNOW BEST?

Lillian Whitner, Journal staff writer, questions Atlanta teen-agers in The Journal-Constitution Sunday.

shop Kroger's Easter Parade

SWIFT'S PREMIUM SHORT SHANKED

Smoked Hams (shank portion) (7 to 8 lbs. Avg.) Lb. **29¢**

SWIFT'S PREMIUM BUTT PORTION
Smoked Ham (5-6 Lbs.) Lb. 39c

SWIFT'S PREMIUM SHANK HALF OR WHOLE
Small Smoked Ham Lb. 49c

SWIFT'S PREMIUM "HEART CUT"
Choice Center Sliced Ham . . Lb. 79c

FREE!
ONE 10-OZ. JAR OF KRAFT APPLE JELLY
With Any Ham Purchase of 5 Lbs or More. Simply Clip Coupon From Kraft Ad in This Paper.

GEORGIA PEACH SLICED
Breakfast Bacon . . . . . Lb. 49c

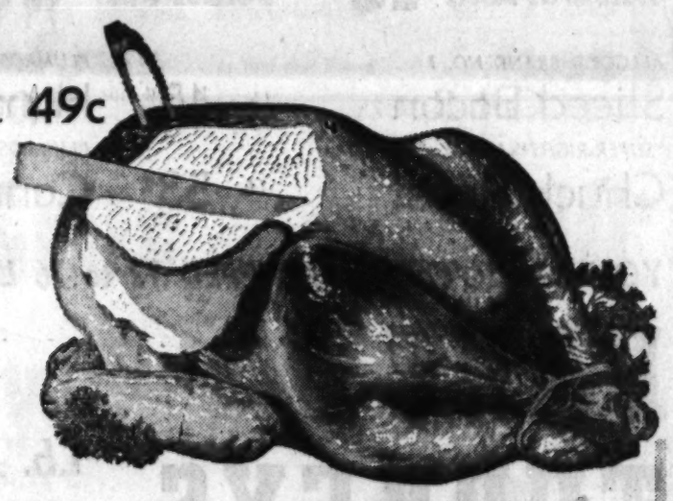

GOLDEN WEST BRAND, SMALL, YOUNG (6-12 bs.)
Hen Turkeys LB. **39¢**

SWIFT'S PREMIUM BUTTERBALL (5 to 9 Lbs.)
Young Hen Turkeys . . . . . Lb. 49c

SWIFT'S PREMIUM SMALL
Leg o' Lamb . . Lb. 69c

COMPLETELY DE-VEINED GREEN
Lge. Fresh Shrimp Lb. 89c

TENDERAY BONELESS BEEF RUMP OR
Loin Tip Roasts . Lb. 99c

Who But Kroger Has Tenderay?
Guaranteed Tender 10 Times Out of 10!

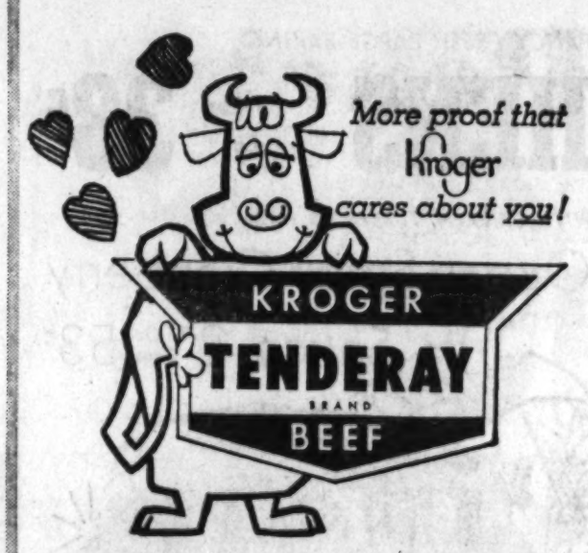

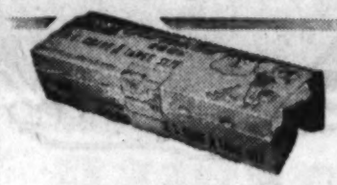

"CACKLIN FRESH"

ALL WHITE LARGE FRESH
U.S.D.A. INSPECTED
EGGS
DOZ. **49¢**

FRESH FROM FLORIDA WHERE SUNSHINE REIGNS!

Shop Kroger for Garden Fresh Fruits and Vegetables

FLORIDA'S FINEST, FLAVORFUL
Pole Beans 2 LBS. **25¢**

PRODUCE IS Fresher at KROGER — GUARANTEED FRESH OR YOUR MONEY BACK

CRISP 'N' CHIPPER ICEBERG
Lettuce . . 2 Hds. 29c

ALL-PURPOSE RED
New Potatoes 5 Lbs. 19c

LUSCIOUS VINE-RIPENED
Tomatoes . . Lb. 29c

CALIFORNIA-GROWN FRESH
Asparagus . . . Lb. 49c

AN OLD SOUTHERN FAVORITE
Sweet Potatoes 2 LBS. **25¢**

GET WONDERFUL GIFTS
FREE
WITH TOP VALUE STAMPS

HEAVY SILVERPLATE SUGAR and CREAM
4 books (plus Fed. Ex. Tax)

POND'S
Cold Cream 50c

DIAMOND'S DUPLEX MOLDED
Compartment Plates . 53¢

HUNT'S
Tomato Sauce . . No. 300 Can 17c

KRAFT'S
Italian Dressing . . 8-Oz. Btl. 33c

WATERMAID
Rice . . . . . 2-Lb. Pkg. 33c

MAHATMA
Rice . . . . . 1-Lb. Pkg. 19c

AMERICA'S FAVORITE SHORTENING
Crisco . . . . . 3-Lb. Can 97c

PURE GOLDEN (12c Off)
Fluffo . . . . . 3-Lb. Can 83c

PURE MILD
Ivory Soap . . . 2 Lge. Bars 37c

PURE MILD
Ivory Soap . . . 2 Reg. Bars 23c

PURE MILD
Ivory Soap . . 4 Personal Size Bars 29c

MILD AND GENTLE
Ivory Flakes . . . . Lge. Box 35c

99 44/100% PURE
Ivory Snow . . . . . Lge. Box 35c

THE SOAP OF BEAUTIFUL WOMEN
Camay Soap . . 2 Bath Bars 33c

THE SOAP OF BEAUTIFUL WOMEN (½-PRICE)
Camay Soap . . 4 Reg. Bars 41c

IN LIVING COLOR
DANGER IS MY BUSINESS
THURSDAY 7:30 P.M., WAGA-TV

OSCAR MAYER
Franks . . . . . Lb. Pkg. 59c

VANITY FAIR
Facial Tissue . . . 400-Ct. Pkg. 19c

Add Bean Sprouts
Drained bean sprouts are good added to salad greens that are to be tossed with an oil-and-vinegar dressing. Some canned sprouts are better than others; find a large sweet variety.

Spices Intensify
Many spices and condiments intensify with cooking, so add them with a light hand.

Don't Wash Off Film
Don't wash off brown film on waffles, it helps keep the batter from sticking.

SPECIAL
2¢ Off
Cloverleaf NONFAT DRY MILK 2¢ OFF MAKES 2 QTS. QUICK MIXING
Cloverleaf.

FOR THAT OCEAN FRESH
OYSTER FLAVOR
READY TO EAT—JUST OPEN & HEAT
DAUFUSKI OYSTER STEW
L. P. MAGGIONI & CO.—SAVANNAH—ESTABLISHED 1870

With imagination, ingenuity and not too much money you can
Build Your Own FIREPLACE
says Susan Jones Medlock, interior decorating expert, in Dixie Living in Sunday's Journal-Constitution.

# of Dollar Day Values

OAKHILL FANCY FREESTONE HALVES (save 20c)
Peaches 5 2½ cans **$1.00**

SEA MAGIC LIGHT MEAT
Chunk Tuna . . 4 6½-Oz. Cans $1.00
KROGER FANCY
Tomato Catsup 5 14-Oz. Btls. $1.00
KROGER WHITE, SPICE, DEVIL'S FOOD OR
Yellow Cake Mix 4 19-Oz. Pkgs. $1.00
DOUBLE LUCK TENDER CUT
Green Beans . . 9 No. 303 Cans $1.00

ROYALTY CRUSHED, DICED OR SLICED
Pineapple 5 No. 303 cans **$1.00**

STOKELY FANCY
Honey Pod Peas 5 No. 303 Cans $1.00
STOKELY WHOLE KERNEL
White Corn . . 5 No. 303 Cans $1.00
STOKELY FANCY CUT
Green Beans . . 5 No. 303 Cans $1.00
STOKELY FANCY
Cut Beets . . . . 8 No. 303 Cans $1.00

AVONDALE TENDER WISCONSIN (Save 10¢)
Green Peas 9 No. 303 cans **$1.00**

KING PHARR SMALL WHOLE
White Potatoes 9 No. 303 Cans $1.00
KROGER FANCY
Sauerkraut . . . 8 No. 303 Cans $1.00
STREAK
Dog Food . . . 16 1-Lb. Cans $1.00
KROGER FANCY
Spinach . . . . . 8 No. 303 Cans $1.00

TOP FLITE SWEETMILK OR BUTTERMILK (Save 6¢)
Biscuits 13 10 ct. cans **$1.00**

EATMOR
Margarine . . . 5 1-Lb. Ctns. $1.00
EVERBEST ASSORTED JELLIES AND
Preserves . . . 10 4-Oz. Jars $1.00

DIXIE DANDY SWEET (Save 8¢)
Potatoes 4 No. 2½ cans **$1.00**

KROGER FRESH FLUFFY
Marshmallows . . . . 10-Oz. Pkg. 19c
BORDEN'S (10c off label)
Instant Coffee . . . . 5-Oz. Jar 81c

BANQUET BRAND
Save 20c
Angel Food Cake . . . . . 17-oz. size 39¢

JIFFY MIX SALE

PANCAKE MIX 9-OZ. PKG.
BISCUIT MIX 8½-OZ. PKG.
SPICY BROWNIE MIX 8 OZ. PKG.
Chocolate Fudge Brownie Mix 8-OZ. PKG.
CORN MUFFIN MIX 8½-OZ. PKG.
YOUR CHOICE
10 PACKAGES **$1.00**

SCOTT COUNTY FINE FOODS
Spaghetti, Baby Limas
White or Yellow Hominy
Large Butterbeans, Pinto Beans
Dark Red Kidney, Navy Beans,
Pork and Beans, Blackeye Peas
YOUR CHOICE
10 NO. 300 CANS **$1.00**

BE REALLY CLEAN
Zest Soap . . . . 2 Bath Bars 43c
BE REALLY CLEAN
Zest Soap . . . . 2 Reg. Bars 31c
GETS THE DIRT FACE SOAPS MISS
Lava . . . . . 2 Med. Bars 27c
DUZ DOES EVERYTHING
Duz . . . . . Lge. Box 35c
BLEACHES AS IT WASHES (3c off)
Oxydol . . . . . Lge. Box 32c

THE WASH DAY MIRACLE
Tide . . . . . 2 Med. Boxes 27c
WITH BLUE MAGIC WHITENER
Cheer . . . . . Reg. Box 34c
LOTION PINK (10c off)
Dreft . . . . . Gt. Box 71c
SAFE GENTLE
Blue Dot Duz . . . . Lge. Box 35c
PURE MILD
Ivory Liquid . . . . 12-Oz. Can 43c

MAKE DISHWASHING ALMOST NICE
Liquid Joy . . . . . 12-Oz. Can 41c
FOR CLEANER DISHES (10c off)
Cascade 20-Oz. 39c
LOW SUDS THAT REALLY CLEAN
Dash 25-Oz. 39c
THE ONCE OVER CLEANSER
Spic and Span . . . Lge. Box 27c
THE MODERN DAY CLEANSER
Comet . . . . . 2 Reg. Cans 33c

DOLLAR DAY SPECIALTY ITEMS

TROUBLE LIGHTS		EA.	$1.00
MORPUL SOCKS	2	PAIR	$1.00
MEN'S SOCKS	4	PAIR	$1.00
WELCOME MATS		EA.	$1.00
PAINT BRUSHES	4	for	$1.00
SCREWDRIVER	(Set of 6 plus hanger)		$1.00
BABY PANTS		4-CT. PKG.	$1.00
MIXING BOWLS		4-PIECE SET	$1.00

WE RESERVE THE RIGHT TO LIMIT QUANTITIES.

MISS ATLANTA
SUPER MARKET
87 BROAD ST., S. W.

WHOLE Fryers 25¢ Lb.	GRADE B LARGE EGGS 39¢ Lb.	WHITE'S OR ARMOUR'S BACON 49¢ Lb.	SMALL SUGAR-CURED HAMS 49¢ Lb.
AUNT JEMIMA GRITS 10¢ Pkg.	MULLET 15¢ LB. / COLLARDS 10¢ BU.	4 LBS. PURE LARD 49c / SWEET POTATOES 10c LB.	SOLID CAKE OLEO 2 Lbs. 25c
10-LB. PAIL PORK CHITTERLINGS $1.89	OSCAR MAYER BOLOGNA 39¢ Lb.	ALL-MEAT WIENERS 39¢ Lb.	LARGE, FRESH HENS 39¢ Lb.

SUPER CHIEF MARKET
2 BROAD ST., N.W.—JA. 5-0178
EASTER SPECIALS

Sugar-Cured, Tenderized PICNICS LB. 32¢	Small, Tender HENS LB. 19¢
3 LB. BOX FRYERS 89c	Grade A Small EGGS 3 DOZ. 99¢
LOIN OR CLUB Steak Lb. 49¢	LEAN, TENDER BEEF Roast Lb. 39¢
SMOKED LINKS 3½-Lb. Bag 99¢	Smoked Country Sausage 3-Lb. Bag 99¢
1-LB. CAN CRISCO 79¢ With $1 Purchase	Lite Fluff—Limit BISCUITS 7¢
FRESH DRESSED FRYERS Lb. 27¢ / 2-LB. BAG with other purchases Sugar 19c	3-Lb. Bag Irish POTATOES 9c
Evaporated Milk 3 Tall Cans 39¢ / OLEO LB. 15¢	MEAL 2-LB. BAG 15c
FAT BACK BACON LB. 15¢ / MULLET FISH LB. 14½c	5-LB. BAG FLOUR 45¢

SPECIAL! LUZIANNE INSTANT COFFEE
With This Coupon
(Offer Expires 4-4-59)
2-OZ. JAR 19c
Good Only at Super Chief Market

JOURNAL-CONSTITUTION WANT ADS PAY OFF

PANCAKE DESSERT WITH FRUIT
Filling Topped With a Sweep Sauce

Roll Up a Pancake

The next time friends drop in, why not serve them a pancake dessert to go with coffee? They are delightful looking, yet are easy to prepare.

Here are several recipes for pancake dessert fillings and topping that you might want to try.

Of course, you needn't wait for company. These pancake treats make a good dessert for the family, too.

ROLLED PANCAKES

1½ cups sifted flour
2½ tsps. baking powder
½ tsp. salt
¼ cup confectioners' sugar
2 eggs well beaten
1½ cups milk
4 tblsps. melted butter

Mix and sift dry ingredients. Add milk to beaten eggs and stir into dry ingredients. Beat in melted butter.

Cook in a thin cake by spreading batter about 8 inches across in a frying pan. Serve with filling and topping suggested below. Makes 12-14 pancakes.

APPLE SAUCE FILLING

1 cup canned applesauce
½ cup brown sugar
2 tsps. nutmeg
1 tblsp. lemon juice
2 egg whites

Combine apple sauce, brown sugar, nutmeg and lemon juice. Beat egg whites until soft peaks form. Fold beaten egg whites into apple sauce mixture. Spoon filling across middle of each pancake and roll around filling. Place folded side down in shallow baking pan. Heat pancakes just before serving.

BANANA FILLING

4 bananas, sliced
4 tblsps. butter
½ cup brown sugar
1 tsp. cinnamon
1 tblsp. orange juice

Saute lightly banana slices in butter. Sprinkle with sugar, cinnamon and orange juice mixture. Spoon filling in center of pancakes and roll cake around filling. Place folded side down in shallow baking pan. Heat just before serving.

LEMON TOPPING

¾ cup sugar
2 tblsps. cornstarch
½ tsp. salt
1¼ cups water
¼ cup lemon juice
2 egg whites, beaten

Mix sugar, cornstarch and salt in sauce pan. Stir in water. Cook until mixture is thick and boils. Stir in lemon juice. Cool. Beat egg whites until stiff. Fold into lemon mixture.

Sauce for a Party Dinner

Try topping the sauce with grated white and yolk of hard-cooked egg. Now you've the vegetables needed for a party dinner.

SOUR CREAM SAUCE

1 pkg. frozen broccoli spears or asparagus
1 cup sour cream
¼ cup mayonnaise
2 tblsps. Italian tomato paste
½ tsp. salt
¼ tsp. dried basil
2 tsps. minced capers (drained)

Cook broccoli or asparagus according to package directions. Drain and cool. Combine sour cream, mayonnaise and tomato paste. Blend thoroughly. Stir in remaining ingredients. Chill. Makes 1½ cups.

Flavorful Stew

Brown the pieces of meat you are using in a stew to give added flavor.

PEST-GUARD BUG-PROOF SHELF PAPER
KILLS BUGS!
NO MESSY SPRAYS OR POWDERS

ONLY PEST-GUARD PROTECTS WITH ALL THESE EXCLUSIVE FEATURES:
KILLS FOR MONTHS . . . 24 hours a day, 7 days a week
MONEY-BACK GUARANTEE . . . roaches, ants, silverfish, moths, other insects DIE or you get your money back!
BOTH SIDES KILL . . . insecticide-treated top AND bottom
MAGIC CHLORDANE . . . for TWICE the killing power
XL-9 . . . PEST-GUARD'S exclusive killing action
SEALED-IN STRENGTH . . . protected in heat-sealed box
PEST-GUARD BUG-PROOF SHELF PAPER
AT YOUR GROCERS • IN SMART COLORS AND WHITE

NEW
CASSEROLE TREAT THAT'S FULL OF MEAT

Chef Boy-Ar-Dee® Meat Ball Stew really satisfies. Here's why:

- It's chock full of juicy beef meat balls—12 to a can.
- It's loaded with tasty vegetables—tender carrots and peas, snowy potatoes.
- Chef's rich, brown beef gravy is heartily delicious.
- This complete casserole meal is ready to heat and serve in minutes!
- Costs only about 15¢ a serving, an unbeatable value!

10¢ off
ON NEW BORDEN'S® RICH ROAST INSTANT COFFEE

...the rich roast coffee with the good strong flavor

If you like your coffee with good, strong flavor—try new BORDEN'S RICH ROAST now, and save 10¢ on the regular price of a large jar. New BORDEN'S is made from a skillful blend of the world's most costly coffees—has real coffee aroma, in the cup or in the jar.

Discover the deep color and hearty flavor of new BORDEN'S today. Look for the label that says 10¢ OFF.

Sally Sauer's Gourmet
Spice Cabinet
filled with 6 exotic *Connoisseur* Spices

$4.95 value only... $2.00

AND SPECIAL DUKE'S MAYONNAISE "TEAR-OFF" LABEL

NEW! ONLY FROM DUKE'S MAYONNAISE! Lovely walnut finish Spice Cabinet, filled with six jars of Sauer's *Connoisseur* Spices, the finest spices and herbs from around the world. A $4.95 value, yours for only $2.00 and the special "tear-off" label from any jar of Duke's Mayonnaise.

THIS BEAUTIFUL SPICE CABINET also makes a charming knick-knack shelf or planter rack for any room. And the spices will be right at home in your kitchen, making good food taste even better. Each of the re-usable shaker jars contains a different, premium quality spice. There's Oregano, the Mediterranean flavor king for spaghetti sauce, pizza, and tomato dishes. Paprika from sunny Spain, the prettiest and brightest you've ever seen. And four others, each the finest to be had.

TAKE ADVANTAGE OF THIS EXCLUSIVE OFFER! Send the loose half of the special "tear-off" label from any jar of Duke's Home Made Mayonnaise. Get Duke's today. Of all leading brands, only Duke's is made exclusively with rich egg yolks. Never . . . but *never* any watery whites! That's why it's *so rich, you have to spoon it out!*

TEAR OFF THIS PART OF LABEL

SUPPLY LIMITED! MAIL COUPON TODAY!

SPICE CABINET, Box 5343, Richmond 20, Va.

Please rush.....Sally Sauer Gourmet SPICE CABINET(s). I enclose part of the special Duke's Mayonnaise "tear-off" label and $2.00 for each cabinet ordered.

Name.....
PLEASE PRINT OR TYPE
Street.....
City.....Zone.....State.....

OFFER EXPIRES MAY 1, 1959—SUPPLY LIMITED!

Coming Sunday

how effective is our

CLASSROOM TV ?

Atlanta has had television in the classroom long enough to get a good indication of its effectiveness. The experience here will be indicative of developments throughout Georgia when the State Department of Education completes its statewide network of television stations. Katherine Skogstad, Journal staff writer, examines what TV is doing in the classroom, how it is changing teaching methods, its good and bad points. Her series will continue daily in The Journal.

Also Coming Sunday

New Access Road For The Airport

Gene Britton, Constitution staff writer, takes a look at where, when and how it will be built.

You Want a Fireplace? Build One

for a reasonable price, imagination and ingenuity, says Susan Jones Medlock, interior decorating expert, in Dixie Living.

This Brain Can Answer Anything

from economy problems to explaining a satellite's orbit. William Hammack, Magazine staff writer, tells about it in The Sunday Magazine.

Read these and other features in . . .

This Sunday's Atlanta Journal and Constitution

Poppy Seed Waffles For an Easter Brunch

You'll want something quick and easy and extra-special to serve for Easter brunch this year. Try serving these poppy seed waffles with sausage. Of course, you'll want one-penny, two-penny hot cross buns, too.

To make this a "workless" meal that Mom could make in her best Easter gown, serve the meal on festive paper plates. There'll be no dishwashing, for paper plates are disposable. Just toss them into the trash-can after the meal. Try it.

POPPY SEED WAFFLES

(Makes Six Servings)
2 cups biscuit mix
1 tblsp. poppy seeds
1 egg
1½ cups milk
2 tblsps. salad oil

Combine biscuit mix and poppy seeds. Beat egg; add milk and oil. Add to flour mixture and stir lightly. Bake on waffle iron. Makes six servings.

ONE-PENNY TWO-PENNY HOT CROSS BUNS

(Makes 18 3-inch rolls)
1 1¾-oz. pkg. hot roll mix
¼ cup currants
½ cup seedless raisins
1 tsp. cinnamon
¼ tsp. nutmeg
1 tsp. grated lemon rind
1 cup sifted confectioners sugar
¼ cup evaporated milk

Combine roll mix, currants, raisins, cinnamon, nutmeg and rind. Mix roll mix according to directions on package. Let rise in warm place (85 degrees) until doubled in bulk. Turn out on lightly floured surface and knead until smooth and elastic. Shape into 18 two-inch balls and place on baking sheets. Cover. Let rise in warm place until doubled in bulk. Make criss-cross slits on top of buns. Bake in moderate oven (375 degrees) 10-15 minutes, or until lightly browned. Cool. Combine sugar and milk; blend. Frost buns with milk mixture. Makes 18 three-inch rolls.

Better For Baby Because They're 100% MEATS

Heinz Strained Meats 57

● Made from tender, top-quality cuts of meat, Heinz Strained Meats are lightly seasoned to tempt baby's appetite. They're rich in iron, protein and B vitamins! Eight varieties—Beef, Beef Heart, Chicken, Lamb, Liver, Liver and Bacon, Pork, Veal. And when baby's older, serve him Heinz Junior Meats!

Over 90 Kinds of Heinz Baby Foods Backed by an 89-Year Quality Reputation

Cut Bread Crumbs

When you are turning slices of fresh bread into crumbs, you can tear the bread with a fork or cut it fine with a knife during cooking.

EASTER BRUNCH THIS YEAR SHOULD BE EXTRA SPECIAL
Poppy Seed Waffles With Sausage Can Be the Highlight

Southern Pride a Combination With Ham

Southern pride ham pie is the name for this flavorful combination of diced ham and green beans sauced with cream and mushrooms and topped with biscuits. This is an ideal dish for left-over ham. The sauce is velvety, rich cream of mushroom soup, undiluted.

SOUTHERN PRIDE HAM PIE

¼ cup chopped onion
2 tblsps. butter or margarine
2 10½-oz. cans condensed cream of mushroom soup, undiluted
2 tblsps. minced pimiento
1½ cups diced, cooked ham
1 can (1 lb.) cut green beans, drained
2 cups prepared biscuit mix
2 tblsps. minced parsley

Heat oven to 400 degrees (moderately hot). Saute onion in butter until tender. Stir in soup and pimiento. Add ham and beans. Turn into baking dish (8"x8"x2"). Prepare biscuit mix following directions on package for rolled biscuits, adding parsley to dry mix. Top ham and bean mixture with biscuits. Bake extra biscuits on separate sheet. Bake casserole 20-25 minutes or until bubbly and biscuits are done. Makes 6 servings.

Try Noodles Cooked Dutch Favorite

Pennsylvania Dutch favorite: Noodles cooked with saffron. Use one-quarter teaspoon of saffron to four cups (½ pound) medium-wide noodles; add the saffron just after the noodles are turned into the boiling salted water.

Trade at the Big Store on Broad St.

F&J

85 BROAD AT HUNTER

Just a Step From Rich's

CELERY EXTRA LARGE STALK 9¢

FRYERS
LEGS Lb. 39¢ BREAST Lb. 43¢ WINGS Lb. 25¢

NORWOOD SLICED BACON Lb. 29¢ LIMIT 2 LBS.

YOUNG, TENDER TURKEYS Lb. 39¢ SIZE 10 TO 14 LBS.

4-LB. CTN. PURE LARD 42¢

5 POUNDS SUGAR 45¢

SUGAR-CURED PICNIC HAMS Lb. 33¢

Oleo 2 Lbs. 25¢

Carnation or Pet Milk 6 Tall Cans 79¢

CHITTERLINGS In 10-Lb. Pails $1.89

Buehler's

Quantity Rights Reserved

OPEN LATE NIGHTS

40 Marietta St., N. W. 90 Broad St., S. W.
104 Georgia Ave., S. E. 814 Marietta St., N. W.
2284 Cheshire Bridge Rd.

HICKORY SMOKED, SUGAR CURED PICNICS LB. 29¢

WHITES FULLY COOKED HAM READY TO EAT SHANK PORTION 39¢ LB.

Armour's Crescent BACON Lb. 29¢

100% Pure Pork Sausage LB. 25¢

Fresh Meaty Spare RIBS LB. 29¢

SMALL STEWING HENS DRESSED LB. 19¢

LARGE TENDER BAKING HENS 4 to 6 Lbs. 23¢

Nobles Country Style SAUSAGE Lb. 39¢

FRESH PORK ROAST PICNIC STYLE 2 to 4 Lbs. LB. 29¢

FRESH LARGE EGGS GRADE "A" DOZ. 39¢

FRESH NORTH GEORGIA FRYERS LB. 29¢

YAMS Sweet Georgia LB. 8¢

BANANAS Golden Ripe LB. 10¢

CABBAGE Fresh Garden LB. 3¢

OLEO Solids Lb. 15¢

P.L. PURE LARD 3-LB. CTN. 39¢

ALASKA TALL CAN SALMON 43¢

FROSTY ACRES APPLE, PEACH OR CHERRY PIES 24-OZ. SIZE 39¢

3 MINUTE RECIPE for delicious, nutritious MAIN MEALS!

JFG COFFEE POUND BAG 59¢

TRADE WINDS Fresh-Frozen, Breaded FANTAIL SHRIMP

59¢

Free!

One jar of Kraft Apple Jelly (10-oz. size) when you buy your Easter Ham!

(Use coupon below)

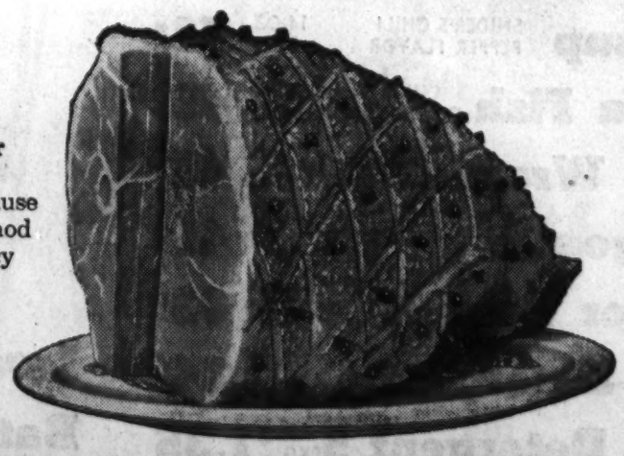

Let Kraft Apple Jelly glaze your Easter ham with fresh-fruit flavor. Kraft Apple Jelly is so Fresh-Fruit Good because of Kraft's special "quick-cooking" method that captures all the flavor of crisp, juicy apples. Clip and take this coupon to your grocer's while this free offer lasts! Buy your Easter ham and get your jar of Kraft Apple Jelly . . . free!

(CLIP COUPON HERE)

Free! One jar of Kraft Apple Jelly (10-oz. size) when you buy your Easter Ham!

TO THE GROCER: You are authorized to act as our agent in redeeming this coupon. A Kraft salesman will reimburse you for each coupon, in the amount of the regular retail price of a jar of Kraft Apple Jelly, 10-oz. only, plus two cents for handling, provided you and the consumer have complied with the terms of this offer. Proof of purchase of sufficient stocks of Kraft Apple Jelly to cover coupons presented must be furnished upon request. We will not honor redemption through outside agencies, brokers, etc. The customer must pay any sales tax on the ham and the Kraft Jelly received. Coupon void if use is prohibited, restricted or taxed. Cash redemption value of coupon 1/20 cents. Kraft Foods, 801 DeKalb Industrial Way, Decatur, Ga

Name_____
Address_____
City_____ Zone____ State____

This coupon void unless signed by customer. Limit—one coupon to a family. Offer expires May 31, 1959.

SAVE ON FESTIVE EAS

Now . . . just in time for Easter! Colonial brings you the finest, tenderest, meatiest hams money can buy . . . anywhere! Colonial's popular ham cutting policy (removing the hock) gives you double value on these fine quality hams!

HA

TENDER SMOKED

SHANK PORTION

WITH AMPLE CHOICE CENTER SLICES

LB.

All prices in this ad effective all day Thursday, Friday and Saturday, March 26-27-28, in all Greater Atlanta, Smyrna, Marietta, Tucker, Douglasville, Lawrenceville, Gainesville, Griffin and Winder Colonial Stores. Quantity rights reserved—none sold to dealers.

COMPLETELY COOKED
READY TO SERVE
HORMEL CANNED
HAM
3 -LB. TIN $2.89

HORMEL CANNED
HAM
5 -LB. TIN $4.69

HORMEL CANNED
PICNICS
4 -LB. TIN $2.69

PLUMROSE CANNED
HAM
2 -LB. TIN $1.99

COUNTRY PIG
SAUSAGE
LB. 59c

COLONIAL STORES

BEANS

TENDER GREEN STRING BEANS 3 LBS. FOR 29c

Cake Mixes	PILLSBURY ASSORTED	PKG.	33¢
Crackers	NABISCO PREMIUM	LB. PKG.	29¢
Wesson Oil		PINT BOTTLE	29¢
Riplets	GORDON'S	5½-OZ. PKG.	39¢
Chopped Ham	ARMOUR 12-OZ. TIN		65¢
Armour Tripe		24-OZ. TIN	55¢
Chili Con Carne	ARMOUR 16-oz. Tin		35¢
Beef Stew	ARMOUR	24-OZ. TIN	55¢
Catsup	SNIDER'S CHILI PEPPER FLAVOR	14-OZ. BOT.	23¢
Tuna Fish	CHICKEN OF THE SEA	CHUNK 9¼-OZ.	45¢
Foil Wrap	ALCOA HEAVY DUTY	25' ROLL	45¢
Calgonite		20-OZ. PKG.	41¢
Silver Dust	WITH TOWEL	38-OZ. PKG.	83¢
Vel Detergent		LGE. PKG.	34¢
Fab Detergent		5-LB. PKG.	$1.35
Ad Detergent		140-Oz. Pkg.	$2.46
Cleanser	AJAX	2 14-OZ. TINS	33¢
Deodorizer	COLGATE FLORIENT	EA.	79¢
Detergent	BREEZE GIANT	PKG.	83¢

FRESH TENDER GREEN
SPRING ONIONS 2 LGE. BUNCHES 19¢

LARGE TENDER
YELLOW CORN 3 EARS 25¢

WASHINGTON STATE WINESAP
CRISP APPLES LB. 15¢

SMALL CRISP
RED RADISHES 2 6-OZ. CELLO 19¢

EXTRA LARGE FRESH CUBAN
PINEAPPLE EACH 29¢

NATUR-TENDER
LAMB SALE

Leg o' Lamb	LB.	59¢
ROAST Square Cut Shoulder	LB.	39¢
Loin Chops	LB.	89¢
Rib Chops	LB.	69¢
Lamb Stew	LB.	10¢

LIBBY'S . . . ¾-OZ. TIN
POTTED MEAT 2 FOR 27c

POWDERED MILK . . . 2-QT. PKG.
CLOVERLEAF 2 FOR 37c

HUDSON DAMASK
NAPKINS 60-COUNT PKG. 33c

SPECIAL EASTER OFFER

MEN'S COTTON SHORT-SLEEVE
Sport Shirts
LARGE—MEDIUM—SMALL
EA. 98c

LADIES' COTTON SHORT-SLEEVE
BLOUSES
SIZES 32 TO 38
EA. 98c

Lux Liquid	DETERGENT	12-OZ. TIN	41¢
Bath Soap	LIFEBUOY	2 BATH BARS	33¢
Chunk Tuna	STAR-KIST WHITE	6½-OZ. TIN	37¢
Gloss Starch	ARGO	2 8-OZ. PKGS.	17¢
Corn Starch	ARGO	LB. PKG.	15¢
Gleem	TOOTHPASTE REDEEM COUPONS AT CS!	LGE.	53¢

COMPLETE YOUR SET OF
MELMAC DINNERWARE
5 -PIECE PLACE SETTING $1.69

MATCHING **MELMAC ACCESSORIES** NOW ON SALE AT COLONIAL!

WASHDAY DETERGENT
TIDE
46¾-OZ. PKG.
59c
LIMIT 1 WITH OTHER PURCHASES TOTALING $5.00 OR MORE

Come in Colonial . . . You come out better everytime

BUTT

SPEC
Easter
FLOUR
2 LAYER

WE G

PICKLE
HUDSO
CLING
MAYON
INSTAN
CS INS
FRUIT
LIMA
SLICED
MARGA
TRIANG

ASTER FOOD AT COLONIAL STORES!

AMS
39c

UTT PORTION LB. **49c**

SPECIAL
Easter Cake
OUR PRIDE
2 LAYER **59c**

BEAUTIFUL POTTED
Easter Lillies
WITH 5 TO 6 BLOOMS
$2.89 POT
MANY OTHER EASTER FLOWERS AVAILABLE AT COLONIAL

PLUMP, TENDER, DRESSED AND DRAWN
GRADE 'A' . . . EASTER
HEN TURKEYS
8 TO 14 LBS. AVG.
LB. **43c**

VE GIVE SAV-A-STAMPS

CKLED PEACHES	SUNSHINE WHOLE	29-OZ. JAR	**33¢**
UDSON NAPKINS		80-COUNT PACKAGE	**10¢**
LING PEACHES	CS SLICED OR HALVES	29-OZ. TIN	**29¢**
AYONNAISE	HELLMANN'S	PINT JAR	**33¢**
STANT COFFEE	10c OFF LABEL BORDEN'S	5-OZ. JAR	**69¢**
S INSTANT COFFEE		BIG 6-OZ. JAR	**69¢**
RUIT-FILLED BUNS	OUR PRIDE 6 FLAVORS	PKG.	**29¢**
MA BEANS	SANTA FROST FORDHOOK FROZEN	2 10-OZ. PKGS.	**39¢**
LICED PEACHES	SIERRA SNOW FROZEN	2 10-OZ. PKGS.	**35¢**
ARGARINE	BIG STAR	8-OZ. PATTIE	**10¢**
RIANGLE BUTTER	¼-LB. PRINTS	LB.	**69¢**

Ivory Soap	2	10-OZ. BARS	**35¢**
Ivory Soap	2	6-OZ. BARS	**23¢**
Ivory Soap	4	4-OZ. BARS	**29¢**
Oxydol	WITH OXYGEN BLEACH	49½-OZ. PKG.	**83¢**
Tide Detergent	2	MED. PKGS.	**29¢**
Tide Detergent		LGE. PKG.	**34¢**
Mayonnaise		DUKE'S PINT	**25¢**
Tide Detergent		KING SIZE	**$1.35**
Cascade	AUTOMATIC DISHWASHER	20-OZ. PKG.	**49¢**
Spic & Span	GIANT PKG. **89¢**	16-OZ. PKG.	**29¢**

THE PERFECT MATE FOR EVERY MEAT
Cranberry Sauce
OCEAN SPRAY 2 16-OZ. TINS **49¢**

BRACH'S FOIL WRAP . . . 10s **EASTER EGGS**		PKG.	**29c**
BRACH'S MARSHMALLOW **EASTER EGGS**		24-OZ. PKG.	**49c**
BRISK FLAVORED **LIPTON TEA**		4-OZ. PKG.	**45c**
BRISK LIPTON **TEA BAGS**		PKG. 48'S	**69c**
LIPTON **TEA BAGS**		FAMILY SIZE	**49c**
PETER PAN . . . **P'nut BUTTER**		12-OZ. JAR	**43c**
BAMA . . . **APPLE JELLY**		LB. JAR	**23c**
DELSEY TOILET **TISSUE**	4	ROLLS	**53c**
KLEENEX TABLE **NAPKINS**		80-COUNT PKG.	**25c**

FRESH GEORGIA GRADE "A" LARGE

PICK OF THE NEST
EGGS
DOZEN ONLY . . . **43c**

PAAS EGG DYE
ASSORTED COLORS PKG. **19c**

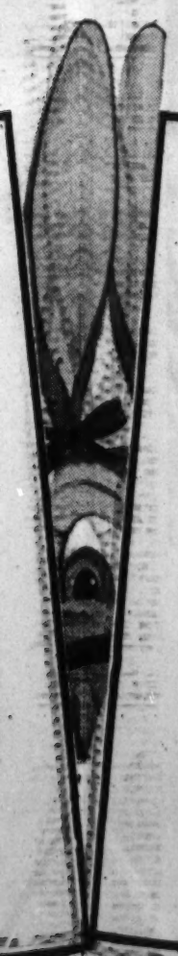

FINEST QUALITY
SNOW-DRIFT
SHORTENING
3 LB. TIN **49c**
LIMIT 1 WITH OTHER PURCHASES TOTALING $5.00 OR MORE

DIXIE CRYSTAL
OR DOMINO
GRANULATED
SUGAR
10 LB. BAG **79c**
LIMIT 1 OF YOUR CHOICE WITH OTHER PURCHASES TOTALING $5.00 OR MORE

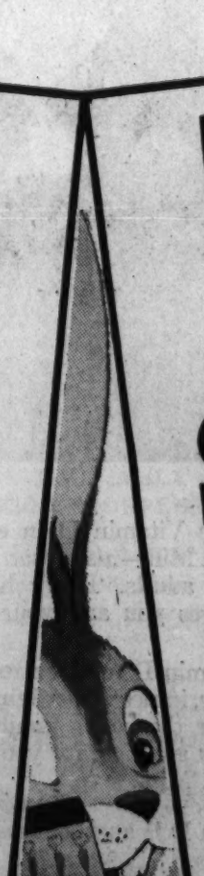

MOTHER'S
MAYON-NAISE
QUART JAR **39c**
LIMIT 1 WITH OTHER PURCHASES TOTALING $5.00 OR MORE

H. L. GREEN Co.

BOTH STORES

97 WHITEHALL ST. THRU TO BROAD AT HUNTER ST.

47 WHITEHALL ST. FORMERLY H. D. KITTINGER'S

—OPEN LATE FRIDAY NIGHT—

JIFFY WHITE or YELLOW CAKE MIX 9-Oz. Pkg. 10¢

AUNT JEMIMA GRITS 1½-Lb. Box 2 FOR 19¢

SOLID OLEO Lb. 15¢

BAMA Mayonnaise PINT JAR 29¢

PACKER'S LABEL June Peas SIZE 300 CAN 10¢

KRAFT MUSTARD 6-OZ. JAR 10¢

ROSEDALE SLICED Pineapple NO. 2 CAN 29¢

HI-HO CRACKERS 7-OZ. BOX 19¢

GEORGIA PEACHES NO. 2½ CAN 27¢

MAYFIELD CORN SIZE 300 CAN 2 FOR 25¢

Q Q PINK SALMON Tall Can 49¢

GRADE "B" LARGE EGGS Dozen 37¢

OLD VIRGINIA GRAPE JAM 12-Oz. Tumbler 2 FOR 37¢

TEXAS BRAND BEEF STEW Size 300 Can 33¢

SMALL HEN TURKEYS Lb. 39¢

FRESH SLICED PORK LIVER Lb. 25¢

FRESH SPARE RIBS Lb. 39¢

FIRST CUT PORK CHOPS LB. 49¢

FAT BACK Boiling Bacon LB. 15¢

HALF OR WHOLE WHITE'S FULLY Cooked Hams LB. 59¢

MARKET-MADE PURE Pork Sausage LB. 29¢

FRESH MEDIUM MULLET LB. 17¢

LEAN PORK STEAK Lb. 45¢

SUGAR-CURED PICNICS Lb. 35¢

LUZIANNE COFFEE Red or White Label Lb. Can 68¢

Use Journal-Constitution Want Ads For Results—JA. 3-3636

Check Your Mixing

Have you checked your mixing techniques lately? There are many that homemakers aren't familiar with or are afraid to do. But whether you're an expert at the folding method or not, you'll enjoy making this new type of pie.

The secret surrounding the lemon mystery pie lies in folding ingredients together. For this lemon pie is not a chiffon, not a cream, it's both. A rich, yet light, satisfying dessert that will please women who prefer chiffon, men who ask for a more substantial filling, and youngsters who just like dessert.

With modern day equipment and utensils, the fold-in method is very easy to do. Follow these simple directions: cut down gently through center of batter with edge of spoon or spatula, bringing up close to bowl, then turning over, cutting down through again, turning bowl a quarter turn at same time. Repeat until ingredients are blended.

Enhancing the flavor of the pie is fresh lemon juice and grated rind. The first signs of freshly-grated rind appear in the crust, easily made from one stick of pie crust mix; more rind is found throughout the filling.

The pie's secret lies in the filling. Instead of beaten egg whites, meringue mix is folded into it. Imagine creamy meringue blended through the filling instead of on top, delicious twist to lemon pie. And just before serving, top with whipped cream rosettes.

The lemon pie mystery began and ended in the Betty Crocker kitchens. The following recipe reveals its secret:

LEMON MYSTERY PIE

9 in. baked lemon pie shell
1 cup sugar
2 tblsps. cornstarch
1 envelope unflavored gelatin (1 tbsp.)
½ tsp. salt
2 tbsps. grated lemon rind
1½ cups water
¼ cup butter
⅓ cup fresh Sunkish lemon juice
4 to 6 drops yellow food coloring, if desired
1 packet meringue mix

Make 9" baked lemon pie shell as directed on Instant Mixing Pie Crust Mix package, except before mixing, add grated rind of ½ lemon.

Combine sugar, cornstarch, gelatin, and salt in saucepan. Gradually stir in water. Add butter and bring to rolling boil, stirring constantly. Boil 1 minute. Remove from heat; stir in lemon rind, juice, and good coloring. Chill until mixture is partially set and mounds slightly when dropped from spoon. Stir until smooth. Prepare Meringue Mix as directed on packet for pie meringue. Fold gently into lemon filling with rubber scraper. Pile filling into baked pie shell. Chill about 3 hours or until set.

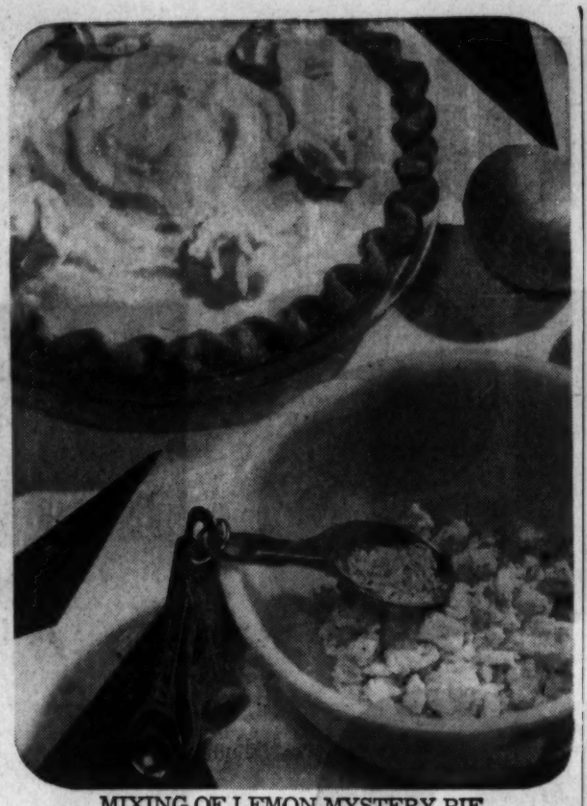

MIXING OF LEMON MYSTERY PIE
This Is a New Type In-Between Pie

CALORIE COUNTING?

This looks like 100

tastes like 1000

but there's only 13 IN AN AVERAGE SERVING

Rich's WHIP TOPPING

WONDERFUL ON ALL DESSERTS . . . perfect ON SHORTCAKES

RECIPE NO. 3 By KATHERINE KREY

Potato and Beef Casserole

1 3-¾ ounce package instant mashed potatoes
¼ cup shredded Cheddar cheese
1 1-pound can Krey Brown Gravy with Sliced Beef

Set oven at 350°. Prepare potatoes according to package directions. Spread in greased 1-½ quart casserole. Sprinkle with cheese. Pour in Krey Brown Gravy with Sliced Beef. Bake for 30 minutes. Makes 4 servings.

(Clip and save) (Clip and save)

Quality Midwestern Meat Products Since 1882
KREY PACKING COMPANY
ST. LOUIS, MISSOURI

There's more SUNSHINE in Foremost Milk

More Vitamin D for More Health

There's more Sunshine Vitamin D in every glass of Foremost Homogenized Milk—more than the minimum daily requirement for adults. That's how Foremost Homogenized Milk gives you and your family *extra* health protection.

For youngsters, Vitamin D means strong bones and bright smiles. For adults, it means more zip, more energy for the day ahead. For the whole family, Vitamin D means more health. You get more for your money from Foremost Homogenized Milk.

FOREMOST DAIRY FOODS

More Sunshine Vitamin D is another reason why we say...

YOUR FAMILY GETS THE MOST FROM FOREMOST

Guaranteed by Good Housekeeping

2711 Piedmont Rd., N.E. CE. 3-9431

FREE
2 lb. CANISTER
with Red Label LUZIANNE

Get this colorful red canister . . . Who ever heard of a kitchen with enough canisters? Remove Luzianne label and there's a lovely design to go with any color scheme. Get several for your kitchen.

RED SCISSORS Coupons

LUZIANNE
RED LABEL COFFEE AND CHICORY

© Wm. B. Reily & Company Inc.

Cooked Dressing Over Hot Water

Prepare a cooked salad dressing in a heavy saucepan over low heat or in a double boiler over hot (not boiling) water. If you use high heat the milk in the dressing may be curdled by the venegar and the egg yolk in it may get lumpy.

SWEETENS WITHOUT FATTENING

Sweetens all foods, drinks without adding calories!

Ril-Sweet EFFERVESCENT SACCHARIN TABLETS

- The modern "Stay-Slim" sweetener
- Easy to carry in pocket or purse
- Economical

St. Joseph Ril-Sweet EFFERVESCENT SACCHARIN TABLETS

A Plough Product

ALSO IN LIQUID FORM For cooking or table use. Ask for Ril-Sweet Liquid!

WELSH RAREBIT FOR THOSE WHO ARE FASTING

Corn Sticks Form a Base for the Cheese Sauce

Pineapple Dessert

Ordinary vegetables and tuna take on a prepared with loving care air when combined with juicy, tangy pineapple chunks in a savory oriental sauce. And take a cue from the orientals, too, be sure the vegetables are almost crisp, and fresh-bright; not overcooked.

TUNA-PINEAPPLE ORIENTAL

1 can (13½-oz.) Pineapple Chunks
¼ cup vinegar
¼ cup sugar
2 tsps. soy sauce
½ tsp. monosodium glutamate
½ cup water
2 tblsps. cornstarch
1 medium onion, cut in thin wedges
1 medium green pepper, seeded and cut in strips
1 can (6½-oz.) tuna chunks, drained
1 tomato, cut in wedges

Drain syrup from pineapple into a 2-quart saucepan. Add vinegar, sugar, soy sauce and monodium glutamate. Blend water with cornstarch and add to liquids. Cook over medium heat, stirring frequently until mixture is thick and clear. Shortly before serving, gently stir in drained pineapple, onion, green pepper, tuna, and tomato. Cover and continue cooking on low for 5-7 minutes to heat through. Serve over rice. Makes 4 servings.

A Sauce for Pork

Add fennel seeds to applesauce or fried apples to be served with pork. This spice is somewhat like anise in flavor.

Brown Residue Used in Gravy

Never waste the brown residue that sticks to the skillet when you are cooking chicken in a small amount of fat. After the chicken pieces are removed, add a little liquid to the pan and stir and scrape (with a wooden spoon) over low heat to dissolve the residue. Then strain and use as natural gravy, or thicken for a regular gravy or sauce.

Preparing Figs

When preparing figs for cooking, snip off the ends with the kitchen scissors. To soften figs, allow to stand in boiling water (off the heat) for about 10 minutes, then drain well.

Feminine hygiene

Particular women have used Glyco-Thymoline for over sixty years, as a cleansing, non-irritating, deodorizing vaginal douche. Let Glyco-Thymoline be your pass word to fastidiousness.

Glyco-Thymoline TREATMENT FOR MUCOSITY

A perfect sauce every time...

...and Lawry's Spaghetti Sauce Mix with IMPORTED MUSHROOMS ...makes the *delicious difference!* Serve this delectable sauce tonight! Simple to prepare, too...in mere minutes, while your spaghetti cooks!

WESTERN MARKET

112 BROAD ST., S.W. (Near Mitchell)

EASTER SPECIALS!

SUGAR-CURED	EASTER HAMS	WHOLE or HALF Lb.	44¢
	PICNICS	Lb.	29¢
Genuine Spring	LAMB ROAST	Lb.	29¢
Lean Fresh	PORK SHOULDER	Lb.	34¢
Tender Lean	BEEF ROAST	Lb.	39¢
	STEAK SPECIAL! Loin or Club	Lb.	49¢
Grade A Morning Glory	LARGE EGGS	Doz.	39¢
Lean Cut	Pork Chops	Lb.	39¢
Lean Fresh	Spareribs	Lb.	29¢
Special	Beef Stew	Lb.	29¢
Fresh Dressed	Fryers, Hens	Lb.	29¢
Yellow	Oleo	Lb.	14¢
5 Lbs. Plain	MEAL		25¢
10 Lbs.	FLOUR		75¢

SPECIAL! LUZIANNE INSTANT COFFEE With This Coupon (offer expires 4-4-'59) 2-Oz. JAR 19¢ Good Only at Western Market

Rarebit, Corn Sticks

Now is the time when some of us are fasting, and then there are others of us who simply enjoy a snack feal. Planning an appealing menu without a lot of preparation is often easier said than done. With the help of the wide variety of cheese on the market now and the large assortment of mixes on your grocer's shelves it is becoming more simple each day. Using a sharp cheese and a package of your favorite corn muffin mix you can have this welch rarebit 'n corn sticks main dish ready in no time flat.

The golden corn sticks can be made in a jiffy with prepared corn muffin mix, for all you have to do is add the egg and milk as directed on the package. While they are in the oven baking to crusty brown, melt the cheese along with the other ingredients. The mushrooms in the sauce give the dish a special gourmet touch without putting a big dent in the food budget.

Complete the menu with a fruit salad of apple slices, oragne sections, grapes and banana circles. This is a good menu to keep in mind for spur-of-the-moment guests as well as a speedy stand-by for the family!

WELCH RAREBIT 'N CORN STICKS

CORN STICKS:

One 12-oz. pkg. corn muffin mix
1 egg
⅔ cup milk

CHEESE SAUCE:

½ lb. processed sharp cheese, cubed
1¼ cups light cream
⅛ tsp. salt
¼ tsp. dry mustard
½ cup sliced canned mushrooms
2 tblsps. chopped pimiento

Heat oven to hot (400 degrees) For the corn sticks, empty contents of corn muffin mix package into bowl; add egg and milk. Blend only until dry ingredients are well moistened. Pour batter into 12 greased corn stick molds. Bake in a hot oven (400 degrees) 15 minutes or until golden brown.

While corn sticks are baking, melt cubes of cheese in double boiler. Add cream gradually, stirring until smooth. Stir in salt, mustard, mushrooms and pimiento. For each serving, pour hot cheese sauce over two corn sticks. Makes 6 servings.

"Floating Cannery Pack" makes

THREE DIAMONDS

Fancy Japanese

***KING* CRABMEAT**

more flavorful!

Tender . . succulent. With the true deep sea flavor that gives your menus character

Imported by: MITSUBISHI INTERNATIONAL CORP., 120 Broadway, New York, N. Y.

Fleetwood COFFEE

NOW SAVE MONEY AND ENJOY THE DISTINCTIVELY RICHER FLAVOR OF FRESH FLEETWOOD COFFEE

Now is the perfect time to discover what a delicious difference there is in Fleetwood SupAROMAtized Coffee. At the first sip, you will know that here at last is coffee with the TASTE and FLAVOR that will win praises for a perfect cup of coffee every time.

No Coupons Needed! Nothing Else to Buy!

Today and for a limited time only, you can buy this truly fine quality coffee at a special saving of 10 cents off its regular price. Buy a pound of Fleetwood Coffee, the coffee with richer, finer flavor and save 10 cents. Look for the special package at your grocers now!

For a Limited Time Only

Easter Treats

to help fill your basket for LESS!

BIG APPLE SUPER-MARKETS

ALL FLAVORS
JELL-O 3 Reg. Pkgs. 25c

AUNT JEMIMA
GRITS 5 Lb. Bag 25c

AMERICAN BEAUTY FANCY
CATSUP Jumbo 24-Oz. Bottle 29c

HART'S BARTLETT
PEARS 3 BIG No. 2½ Cans $1.00

STOKELY'S FINEST HONEYPOD
PEAS 2 No. 303 Cans 39c

BLUE SEA CHUNK STYLE
TUNA 2 ½-Size Cans 57c

SWANSDOWN—ALL FLAVORS
CAKE MIXES 2 Reg. Pkgs. 49c

HUNT'S FINEST
HALVES OR SLICED
PEACHES
BIG NO. 2½ CAN
25c

S&H GREEN STAMPS

LIBBY'S FANCY
TOMATO JUICE No. 303 Can 10c

LIBBY'S
PORK & BEANS 4 14-Oz. Cans 49c

HUNT'S FINEST
FRUIT COCKTAIL 3 No. 300 Cans 69c

ARGO
SUGAR PEAS 4 No. 303 Cans 49c

DIXIE CHEF
SPAGHETTI AND MEAT BALLS 16-Oz. Can 23c

TWIN PET CHICKEN
DOG FOOD 5 16-Oz. Cans 39c

MINUTE MAID frozen . . 6 oz. CAN
ORANGE JUICE 19c

IT'S FUN TO SAVE! IT'S FUN TO SHOP! STOP IN DURING
FUN-A-RAMA TIME

POST SUGAR-COATED
CORN FLAKES 2 10-Oz. Pkgs. 53¢

POST
ALPHA-BITS 2 8¼-Oz. Pkgs. 53¢

BAKER'S
COCONUT 3½-Oz. Can 21¢

CALIFORNIA
PINTO BEANS 2 -Lb. Cello Bag 19¢

REYNOLDS ALUMINUM
FOIL WRAP 2 Reg. Rolls 59¢

BLUE RIBBON TOILET
TISSUE 4 Rolls 33¢

LIBBY'S
CORNED BEEF 12-Oz. Can 55¢

KRAFT SALAD OIL
FULL QT.
39c

1890 FRENCH DRESSING 6-Oz. Jar 29c

MORTON HOUSE
OVEN BAKED BEANS 16-Oz. Can 23c

IVORY SOAP

Personal Size 12 for 85c

FROZEN FOOD FEATURES!

LIBBY'S FANCY "FROZEN FRESH"
BABY LIMA BEANS OR **BROCCOLI SPEARS** 3 Reg. 10-Oz. Pkgs. 59c

LENOX PARK
APPLE or CHERRY PIES 2 BIG 22-Oz. Family Size 69c

SPINA
PIZZA PIE WITH SHRIMP 10-Oz. Pkg. 35c

FISH 'n SEA FOOD PARADE — HOOK ON TO THESE

INSPECTED* **Gorton's FILLETS**
PERCH 16 OZ. PKG. 43¢
FLOUNDER 16 OZ. PKG. 55¢

*This package is one of a lot from which samples have been inspected by the U.S. Department of the Interior.

FLEETWOOD
REGULAR OR DRIP
COFFEE
1-Lb. Bag 59¢
10c OFF SALE!

S&H GREEN STAMPS

EASTER candy

BRACH'S MELLOW
CREAM PETS 13½-Oz. Pkg. 29c

BRACH'S
JELLY BIRD EGGS 14-Oz. Bag 25c

SWEET—YELLOW
CORN
LARGE EARS
3 for 19¢

FRESH SNAPPY
POLE BEANS 2 Lbs. 29c

LARGE STALKS PASCAL
CELERY 2 for 15c

SOLID HEADS ICEBERG
LETTUCE 2 for 29c

CRISP—RED
RADISHES Cello Bag 5c

HAMS 39¢

20 to 24 LBS. AVERAGE

PURITAN SMOKED
WHOLE OR SHANK HALF LB.

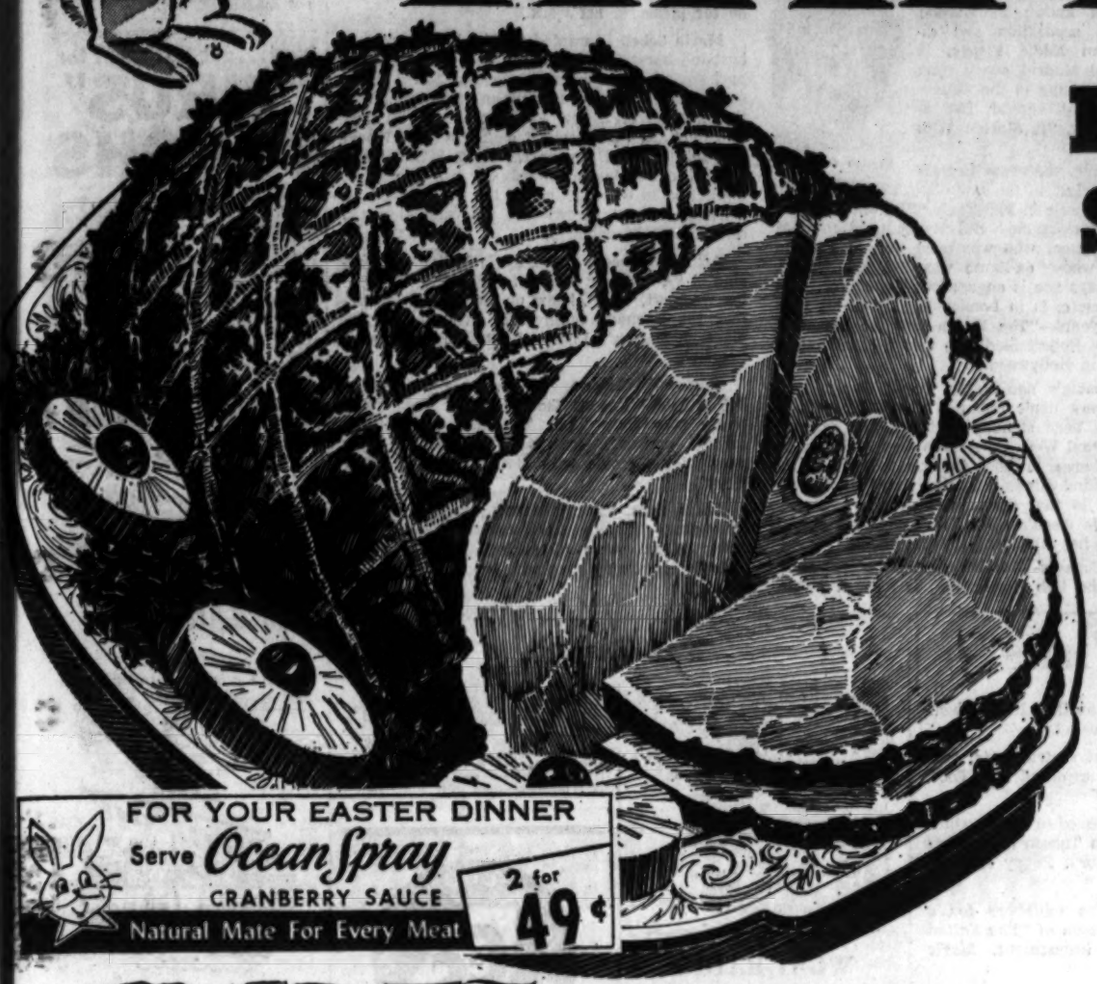

BIG APPLE SUPER-MARKETS

FOR YOUR EASTER DINNER
Serve *Ocean Spray* CRANBERRY SAUCE
Natural Mate For Every Meat
2 for 49¢

BAR-S HOLIDAY HAM
NO BONE
NO SHANK
NO SKIN
NO EXCESS FAT
89 Per Pound

HORMEL DAIRY BRAND SMOKED
HAMS Whole 14 to 18-Lb. Average Lb. **49¢**

TALMADGE COUNTRY STYLE
HAMS Whole or Half Lb. **83¢**

BIG APPLE
GRADE A FRESH
ALL WHITE
EGGS
LARGE SIZE Doz. Ctn. **39¢**

S&H GREEN STAMPS

DRESSED AND DRAWN—OVEN-READY
TURKEYS
TOMS 14-Lb. Average Lb. **39¢**
HENS 8 to 14-Lb. Average Lb. **49¢**

HORMEL CANNED
HAMS 1½-Lb. Can **$1.79** 4-Lb. Can **$3.99**

HORMEL CANNED
PICNICS 4-Lb. Can **$2.79**

WICKLOW OR MIDWEST
BACON 1-Lb. Pkg. **45¢**

PURITAN PURE PORK
SAUSAGE 1-Lb. Roll **39¢**

U. S. GOV'T. GRADED "GOOD"
HEAVY WESTERN BEEF
SIRLOIN-CLUB-RIB STEAKS
LB. **89¢**

S&H GREEN STAMPS

DRESSED AND DRAWN—LARGE SIZE
BAKING HENS LB. **33¢**

U. S. GOV'T. GRADED GOOD HEAVY WESTERN (CHUCK)
BEEF ROAST LB. **55¢**

REDFERN ALL-MEAT **WIENERS** 12-Oz. Pkg. **39¢**

FRESH—RIPE—LARGE SIZE
PINEAPPLE Each **39¢**

FANCY WINESAP
APPLES 4-Lb. Bag **45¢**

SWEET—JUICY—FLORIDA
ORANGES 5-Lb. Bag **45¢**

GOLDEN RIPE
BANANAS 2 Lbs. **25¢**

FLORIDA—NEW
POTATOES 5 Lbs. **25¢**

SWIFT PREMIUM
LAMB SHOULDER ROAST
LB. **39¢**

S&H GREEN STAMPS

As I See It

No One Tells a Tale Better Than Lowell

By PAUL JONES

Who do you think is the top commentator in the field of television and radio?

Is it Edward R. (This Is London) Murrow or possibly Westbrook (Time Marches On) Van Voorhees?

Or do you think Lowell Thomas — lecturer, biographer, historian, big game hunter and narrator of the great Cinerama attractions — is the best commenator in the land?

Jones

My vote goes to Thomas. While I recognize that Murrow is a good news man, and I know that Van Voorhees' voice is one of the most distinctive in the annals of broadcasting and commentary, I regard Mr. T. as the most fabulous story-teller in the business.

Thomas can do things with words that the other two men can't do. His brittle, dramatic style made the Cinerama travelogues seem vastly more intriguing than they really were.

Since Thomas has entered the field of television broadcasting with his new High Adventure series, millions of new fans have jumped on the Thomas bandwagon.

If you haven't heard Mr. Thomas in one of his eloquent sound track speeches, I'd suggest that you tune him in tonight. (Channel 5 at 8).

Thomas is going to take us off on another cruise—this time across the exotic waters of the Arabian Sea. We will board an Arabian dhow, a native vessel, sail through the Persian Gulf and the Gulf of Oman and the Arabian Sea to Zanzibar, with frequent stops along the way.

Once during the show try turning down the volume on the set and watch the picture without sound. I think you will find that pictures on the screen—without the eloquent commentary of Mr. Thomas—are about as interesting as those on a travel poster.

* * *

I DON'T KNOW whether Audrey Meadows smokes or not but I do know that she's one of the most charming gals in television and she should do a good job sitting in for Ed Murrow on Person to Person tonight (Channel 5 at 10:30).

Audrey will call on Joshua Logan, theatrical and motion picture director, and Jimmy Cannon, sports columnist.

* * *

RALPH EDWARDS has instituted another of his "Mrs. Hush" contests, only this time he is looking for a "Mr. Nemesis."

The show, Truth or Consequences is offering a carload of loot to the viewer who can identify the mystery personality from this riddle:

"I was lonely till I lost three.

Scores of stores but only one you see.

A thousand steps will lead to me."

The contest already has pulled two million entries and is gaining new ones at the rate of 100,000 a week.

You can see right off that your chance of winning is pretty small.

* * *

MRS. PAUL DODSON of Atlanta, writes: "Just wanted to let you know I read your column every day—agree with you and watch the shows you recommend. But, there's one thing I wish you would tell me. How is it that you can tell us what is going to happen in TV shows that are coming up when they are supposed to be "live". How do you get around to so many and find out what's going to be? PLEASE let us know."

All shows must be rehearsed, you know, and we get reports from the networks, publicity agents and from the wire services about most of the top-rated shows. And, besides, we have our own crystal ball.

* * *

MRS. ROBERT JACOBSEN of Macon writes: "Is there anything that you, as TV editor, can do about having the Dean Dickens show reinstated? . . ."

Dean Dickens

Dean tells me she is negotiating with another TV station. Judging from squawks I have received someone would be smart to sign up Miss D.

KOVACS BEHIND BEARD—Comedian Ernie Kovacs, who affects a unique disguise for his characterization of a belligerent prospector, uses lovely Jean Allison for a shield in a gun battle, in "The Salted Mine," on Playhouse, to be seen Friday at 9:30 p.m. on Channel 5. Scott Brady and Marie Windsor costar in this Western drama.

The Hollywood Scene

Ayres, Joanne Drew To Marry?

By SHEILAH GRAHAM
North American Newspaper Alliance

HOLLYWOOD—The on-again-off-again marriage of **Lew Ayres** and **Joanne Dru** looks like it's on again with Lew's purchase of the old **Shirley Temple** home in Brentwood. . . . And if you really want to feel old—Shirley has just been nominated "Mother of the Year."

Sheilah Graham

Debbie Reynolds, who became well known in Europe since her separation and divorce from **Eddie Fisher,** is mobbed in Madrid every time she goes walking in the streets of the Spanish capital. Deb is there filming **"It Started With a Kiss."**

Genevieve, that cute French girl who is lost in the late, late TV routines, is up for a top role in 20th-Fox's **"The Bohemians."** . . . Marry-go-round? Hal Hayes used to date Barbara Hutton, who was once wed to Porfirio Rubirosa, whose ex-flame was **Zsa Zsa Gabor,** who now says she is engaged to **Hal Hayes.** . . . **William Bendix** is in London to star in his first movie in years—**"The Rough and the Smooth,"** directed by Robert Siodmak, who used to toil at Universal in Hollywood.

Joi Lansing's dates with **Frank Sinatra** and **Ray Anthony** don't mean a thing. The blond beauty has been steadily dating a Los Angeles attorney, **Paul Wolf.** . . . **Doris Day** is trying to get **Rock Hudson** to croon a duet with her in "Any Way the Wind Blows." Rock doesn't think he's ready yet. In that case, don't rush him, Doris. . . . **Natalie Wood's** sister Lana plans an acting career and has signed up a press agent.

Chuck Connors—The Rifleman—who was very funny on the **Bob Hope** show, is after a movie comedy role. . . . The **Corinne Calvet-Jeff Stone** marriage foundered on two careers in the family. Corinne's kept her on the road eight months of the year.

Anne Baxter, back recently from Australia and her **"Summer of the 17th Doll"** movie, predicts, "In the next 10 years there will be a huge migration to Australia. It's just fabulous there. The most chic women. I had a divine time. They nearly killed me with kindness. My next trip will be for pleasure, not work."

Maria Schell is wanted for the leading role in husband **Horst Haechler's** new film, which has the background of a fishing village. But Maria might say no. She's tired of filming and telefilming and the building of a new farmhouse near Munich. I thought she was excellent on TV in **"For Whom the Bell Tolls."** Ditto for **Eli Wallach.** But while admitting that **Jason Robards Jr.** is a fine actor, his acting in the telefilm—in the part played by **Gary Cooper** on screen—left me cold. He's too somber and brooding.

Arthur Kennedy, currently in Hollywood starring in **"A Summer Place"** for Warner's, has put his Westport, Conn., home up for sale. This summer the Kennedy family will live in a rented place on Martha's Vineyard not far from Jimmy Cagney's farm.

Shirley MacLaine will make her recording debut singing "I'm in the Mood for Love," the theme song from "Ask Any Girl"—with Harry James' orchestra—for MGM records. Shirley stars in the movie with David Niven and Gig Young.

Diana Lynn, having finished a Lux Playhouse, is reading eight movie scripts while tending her baby. Diana wants a musical, but Hollywood isn't making many musicals. Heavy dramas are the rage.

WSB-RADIO

5:15 a.m.—Farm and Home Hour
6:00 a.m.—Music, News
7:00 a.m.—News, Merry-Go-Round
9:00 a.m.—Music, News
10:00 a.m.—News, True Story
11:00 a.m.—News, Van Camp
12:00 noon—News, Farm News
12:30 p.m.—Back to the Bible
1:00 p.m.—News, Housewives' Corner
2:30 p.m.—One Man's Family
2:45 p.m.—Affairs of Dr. Gentry
3:00 p.m.—News, Five-Star
3:30 p.m.—Women in My House
3:45 p.m.—Pepper Young's Family
4:00 p.m.—News, Contact
5:00 p.m.—News, Music Man
6:00 p.m.—News, Sports, Music
7:25 p.m.—News
7:45 p.m.—Carnival in Stereo
9:00 p.m.—News, Nightbeat
12:05 a.m.—Bandstand
1:00 a.m.—Nighttime
1:30 a.m.—Music All Night*
*Except Monday, when sign-off is at 1:30 a.m.

Now . . . get fast relief for
"VIRUS" COUGHS

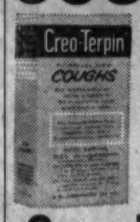

Fast relief from coughs following virus colds or flu. 3 medicines in 1. Numbs throat irritation — calms coughs and soothes bronchial tubes — helps heal raw tissue. CREO-TERPIN is a real cough medicine—at all drug stores.

Creo-Terpin

Czech TV To Cover Country by 1961

VIENNA, Austria (AP)—Czechoslovakia will extend its state-controlled TV network to cover the entire country by the end of 1960, says a Prague newspaper received here. As of last month there were 370,000 TV sets in that nation of 14 million.

Paul Jones' Picks

8 p.m. (Ch. 5)—Lowell Thomas conducts another High Adventure. This time the trip's to Zanzibar—via the sea.

8 p.m. (Ch. 11)—A history of musical instruments, told from a novel comical approach, will be unfolded in "Toot, Whistle, Plunk and Boom" on Walt Disney Presents.

9 p.m. (Ch. 11)—Sheriff Clay Hollister is forced to decide which one of the four people sharing the stage from Tucson has robbed a $30,000 Army payroll, on Tombstone Territory. Peggy Knudsen stars.

9:30 p.m. (Ch. 5)—Ernie Kovacs dons whiskers for a character part in the Schlitz Playhouse version of "The Salted Mine." It's all about a phony mining investment. Marie Windsor co-stars.

9:30 p.m. (Ch. 11)—Ida Lupino directs the special 77 Sunset Strip production, "A Check Will Do Nicely," which centers around an apparent abduction of an American school girl in Paris.

10:30 p.m. (Ch. 5)—Audrey Meadows fills in for Ed Murrow who is now in Europe. She interviews Joshua Logan and Jimmy Cannon.

Race Horses Named For Opera Figures

SAN JUAN, Puerto Rico (AP) — Antonio Fernandez Castrillion, an owner operating at the El Commandante race track, loves horses and opera, if not horse opera. Running under his colors are mounts named Hamlet, Iago, La Tosca, Pagliacci and Nabusco. His 2-year-olds include Don Giovanni, Oberon, La Boheme and Turandot.

WAGA-RADIO

5:55 a.m.—Rusty Draper
6:00 a m —News; Abernathy
6:25 a.m.—Song of the Day
6:30 a.m.—News; Alarm Clock
9:00 a.m.—Tempo of Atlanta
10:00 a.m.—News; Godfrey
11:00 a.m.—News; Linkletter
11:30 a.m.—Galen Drake
12:00 noon—News; Farm Festival
12:30 p.m.—Helen Trent
12:45 p.m.—Couple Next Door
1:00 p.m.—News; W. Streets
1:15 p.m.—Ma Perkins
1:30 p.m.—Doctor Malone
1:45 p.m.—Second Mrs. Burton
2:00 p.m.—News; Happiness
2:15 p.m.—Pat Buttram
2:30 p.m.—Tempo of Atlanta
3:30 p.m.—Homeward Bound
4:00 p.m.—News; Homeward Bound
6:45 p.m.—Lowell Thomas
6:55 p.m.—Sports Time
7:00 p.m.—News; Amos 'n' Andy
7:30 p.m.—News; Answer Please
7:45 p.m.—Edward Murrow
8:00 p.m.—Life Line
8:15 p.m.—Night Line
9:30 p.m.—World Tonight
11:00 p.m.—News Roundup
11:15 p.m.—School of Air
12:00 midnight—Sign off.

WGST-RADIO

5:30 a.m.—Morning Devotions
5:45 a.m.—Farmers' Almanac
6:00 a.m.—Mark Foster Show*
9:00 a.m.—Breakfast Club
10:00 a.m.—Peter Lind Hayes
10:10 a.m.—To be announced
12:00 noon—Cliff Jenkins
1:30 p.m.—Baseball, St. Louis Cardinals vs. Chicago White Sox
3:00 p.m.—Lou Morton
4:40 p.m.—Guy Lombardo
4:55 p.m.—News and Weather
5:00 p.m.—Lou Morton
5:15 p.m.—Al Ciraldo, News
5:30 p.m.—Lou Morton
5:45 p.m.—"Inside Outdoors"
6:00 p.m.—Ciraldo, Morton
6:25 p.m.—News, Weather
6:30 p.m.—Lou Morton
6:50 p.m.—News, weather
6:55 p.m.—Paul Harvey
7:00 p.m.—News, John Daly
7:30 p.m.—Challenge, News
8:00 p.m.-1:00 a.m.—Paul Drew**
*News every 25 minutes
**News every 35 minutes

Sail on an Arabian dhow
"from the PERSIAN GULF to ZANZIBAR"
Thrill to a falcon hunt • pearl diving • a bullfight in which the bull always wins.

"HIGH ADVENTURE with LOWELL THOMAS"
8:00 p.m. / channel 5
Colorcast by United Motors System
Delco-Battery • Delco-Remy

CHARGE ACCOUNT SERVICE C&S
SHOP EASY...
At Stores Displaying This Emblem

Friday's TV Programs

Daytime

6:30 (2) Continental Classroom
6:45 (5) Daily Word, Farm News
7 AM (2) Today (to 9 a.m.)
(5) Statesmen Quartet
7:15 (5) Mann About the House
(11) Sign On—News
7:30 (11) Thoughts for Today
7:45 (11) Musicartoons
8:15 (5) Captain Kangaroo (to 9)
8:30 (11) School Days

9 AM (2) Today in Georgia
An "Animal Beauty Pageant."
(5) Early Early Show (to 10:30)
"Crime Doctor's Strangest Case," Warner Baxter, Lloyd Bridges (1943).
(11) Romper Room
9:30 (2) Amos and Andy (rerun)
(11) Skipper Ray (to 10:30)

10 AM (2) Dough Re Mi
10:30 (2) Treasure Hunt
(5) Arthur Godfrey
(11) My Little Margie
Margie gets a job as a model.

11 AM (2) The Price Is Right
(5) I Love Lucy (rerun)
"Lucy's Last Birthday."
(11) Burns and Allen (rerun)
A fortune teller predicts a financial windfall for George.

11:30 (2) Concentration
(5) Top Dollar
(11) Peter Lind Hayes (to 12:30)

Noon (2) News by Ray Moore
(5) Love of Life
12:15 (2) Tic Tac Dough
12:30 (2) It Could Be You
(5) Search for Tomorrow
(11) Play Your Hunch
12:45 (5) Guiding Light

1 PM (2) Armchair Playhouse (to 2:30)
"Pierre of the Plains," with Ruth Hussey, John Carroll (1942).
(5) Medic (rerun)
The story of a 1924 outbreak of bubonic plague in Los Angeles.
(11) Liberace
1:30 (5) As the World Turns
(11) Our Miss Brooks (rerun)

2 PM (5) Boston Blackie
(11) Day in Court
A "get-rich-quick" plan is exposed.
2:30 (2) Haggis Baggis (color)
(5) House Party
(11) Music Bingo

3 PM (2) Young Doctor Malone
(5) Big Payoff
(11) Beat the Clock
3:30 (2) From These Roots
(5) The Verdict Is Yours
(11) Who Do You Trust

4 PM (2) Queen for a Day
(5) Brighter Day
(11) American Bandstand (to 5:30)
4:15 (5) Secret Storm
4:30 (2) County Fair
(5) Edge of Night

5 PM (2) Popeye Club (to 6 p.m.)
(5) Early Show (to 6:30)
"River's End," with Charles Bickford (1931).
5:30 (11) Mickey Mouse Club

Nighttime

6 PM (2) Sky King
"Dead Giveaway."
(11) The Three Stooges
"Movie Maniacs."
6:30 (2) News—Weather
(5) Early Show Adventure
"Casey Jones."
(11) This Is Alice
Alice plugs a song written by a Sunday school teacher.
6:45 (2) Huntley-Brinkley News

7 PM (2) The People's Choice
Sock Miller doesn't realize that "Sergeant Dooly" is a female.
(5) City Camera.
(11) Silent Service
"Fish Out of Water."
7:15 (5) Douglas Edwards News
7:30 (2) Glencannon
Glencannon (Thomas Mitchell) becomes an international hero — but he'd rather be rich.
(5) Your Hit Parade
(11) Rin Tin Tin
President Juarez of Mexico is attacked by revolutionaries en route to Washington.

8 PM (2) Ellery Queen (to 9)
Ellery visits a carnival midway and becomes involved in murder.
(5) High Adventure
Host Lowell Thomas and his son chart a sea journey to Zanzibar.
(11) Walt Disney Presents (to 9)
"Toot, Whistle, Plunk and Boom." A history of musical instruments.

9 PM (2) M Squad
(5) Phil Silvers
(11) Tombstone Territory
9:30 (2) The Thin Man
(5) Schlitz Playhouse
Scott Brady and Ernie Kovacs star in "The Salted Mine," all about murder and a phony mining investment. With Marie Windsor.
(11) 77 Sunset Strip (to 10:30)
An American father in Paris hires Efrem Zimbalist Jr. to protect his daughter from abductors.

10 PM (2) Cavalcade of Sports (to 10:45)
A 10-round featherweight bout between Harold Gomes of Rhode Island and Paul Jorgensen of Texas, in the Miami Beach Auditorium.
(5) Line-Up
A pistol leads the law to a bandit nest.
10:30 (5) Person to Person
Audrey Meadows will visit Joshua Logan and Jimmy Cannon.
(11) Miss Atlanta Pageant (to 11:30)
10:45 (2) Jack Pot Bowling

11 PM (2) News—Weather
(5) Eleventh Hour News
11:15 (2) Late Show (to 12:30)
"The Vanishing Virginian," with Frank Morgan, Kathryn Grayson (1941).
(5) Impala Theater (to 1 a.m.)
"Purple Plain," with Gregory Peck (1955).
11:30 (11) Jack Paar (to 1 a.m.)
12:30 (2) Evening Reflections
1 AM (11) Late News

Sail on an Arabian dhow
"from the PERSIAN GULF to ZANZIBAR"
Thrill to a falcon hunt • pearl diving • a bullfight in which the bull always wins.

"HIGH ADVENTURE with LOWELL THOMAS"
8:00 p.m. / channel 5
Colorcast by United Motors System
Delco-Battery • Delco-Remy

• Canvas Awnings
• Aluminum Awnings
• Glass Awnings
ALL SIZES FOR ALL PURPOSES MADE, SOLD AND GUARANTEED
GEORGIA TENT & AWNING CO.
SERVING ATLANTA HOME OWNERS FOR OVER 30 YEARS
228 Margaret St., S.E. JA. 3-7551
Northside Office CE. 3-9494

WHY PAY MORE?
USE FORESIGHT PROTECT YOUR EYESIGHT

• Lenses and Frames Complete
• Oculists' Prescriptions Filled
• Prescription Sunglasses Same Price
• 10-Day Money-Back Guarantee
$7.95
GRAY'S Optical DISPENSARY
16 EDGEWOOD AVENUE (Next Door to Haverty's)

Ringside

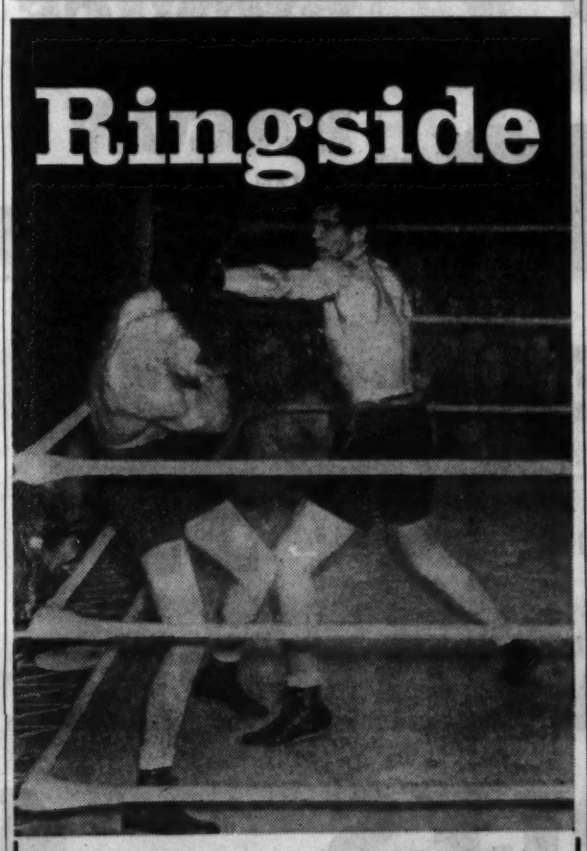

Harold Gomes fights Paul Jorgensen in a 10-round featherweight bout at the Miami Beach Auditorium Live on Cavalcade of Sports
TONIGHT AT 10:00 p.m.
CHANNEL 2 WSB TV

THOMAS MITCHELL as "GLENCANNON"
Rollicking, Laughable Adventure
TONIGHT 7:30 p.m.
CHANNEL 2 WSB TV

(Advertisement)
Do FALSE TEETH Rock, Slide or Slip?
FASTEETH, an improved powder to be sprinkled on upper or lower plates, holds false teeth more firmly in place. Do not slide, slip or rock. No gummy, gooey, pasty taste or feeling. FASTEETH is alkaline (non-acid). Does not sour. Checks "plate odor breath". Get FASTEETH at drug counters everywhere.

save by the 10th
earn dividend from the 1st
Main Office / Marietta at Broad
West End / Gordon at Ashby
Tenth Street / 1124 Peachtree
Buckhead / Peachtree at Piedmont
Atlanta Federal Savings AND LOAN ASSOCIATION
GEORGIA'S LARGEST SAVINGS AND HOME FINANCING INSTITUTION

SMITH'S CASH MARKET

★ 772 JEFFERSON ST., N.W., at Chestnut
★ BANKHEAD HIGHWAY at Leland, Ga.

HAM SALE!

THOMAS—WHOLE 8 to 14 Lbs. Average Lb. 49c
SWIFT'S PREMIUM Shank End Lb. 35c
BUTT END lb. 43c
14 to 16 Lbs. Whole or Half lb. 49c
FREE—One Can Raisin Sauce With Each Ham

Extra Large Grade "A" Georgia White—For Coloring EGGS Doz. 43¢
Heavy U.S. Good CHUCK ROAST Lb. 49c
Marcel Toilet TISSUE 3 Rolls 29¢
Swift's Premium Wieners Lb. 49¢
MAYONNAISE BLUE PLATE QUARTS 49¢
Fresh Green Cabbage Lb. 4¢

LUZIANNE COFFEE & CHICORY
10¢ OFF
Special 65¢ lb.

Add Extra Salt

Don't forget to add extra salt and pepper when you prepare gravy from meat or poultry drippings. The seasonings originally used on the meat probably won't be enough for the gravy.

• RECIPE
Devilled Butter Sauce
• Blend 2 Tbs. butter with 2 tsp. each Heinz Worcestershire Sauce and Heinz Mustard. Heat. It's marvelous over hot vegetables.

Zesty, English-style Sauce Does Wonders For Eggs, Stews, Low-cost Meats

Heinz Worcestershire Sauce

Coffee Jelly Topped by Apricots

For new harmony between dessert and topping, try fruit-flavored topping made with instant nonfat dry milk crystals. Instant crystals are the modern nonfat milk in crystal form that dissolve instantly even in ice cold water for drinking, cooking and baking. And best of all these magic crystals of nonfat milk whip into fluffy mounds of dessert topping when mixed with either ice water or well-chilled fruit juice. This topping is low in calories, too, ⅔ lighter in calories than whipped cream because instant crystals are nonfat . . . pure pasteurized milk with all the fat and water removed. This topping has an added attraction for the budget-minded . . . one serving costs as little as 2½ cents.

For a simple but glamorous dessert that's as good as it looks, try Coffee Jelly topped with apricot whipped instant crystals . . . a dessert that's a high point in low-calorie dining.

DESSERT AND TOPPING
Coffee, Jelly and Apricot

COFFEE JELLY WITH APRICOT TOPPING

2 tblsps. (2 envlps.) unflavored gelatin
⅔ cup sugar
4 cups hot strong coffee
2½ cups apricot whipped instant nonfat dry milk crystals

Combine gelatin and sugar; mix well. Add coffee and stir until gelatin and sugar are dissolved. Pour into 6 dessert dishes. Chill until firm. Serve coffee jelly with apricot whipped instant crystals.

To whip apricot instant nonfat dry milk crystals: Mix ½ cup instant nonfat dry milk crystals with ½ cup well-chilled apricot nectar. Whip until soft peaks form (¾ minutes). Add 2 tablespoons lemon juice. Continue beating, while gradually adding 2 tablespoons sugar, until stiff peaks form (3-4 minutes longer).

Makes about 2½ cups. Makes 6 servings.

Onions for Water

Ever use onion soup, instead of water, when cooking a pot roast?

the shine that stays bright
EVEN IN THE RAIN!
That's why the Marines, other outdoorsmen, prefer it! Contains costliest waxes, superior dyes to protect against water, make shine buff back brighter even after muddy weather and hard wear. Shines *faster*, too! Yet Kiwi costs no more.

KIWI (KEE-WEE) SHOE POLISH

CASH? Just say the word!

You're always welcome at BENEFICIAL
The home of BILL CLEAN-UP LOANS
Pay off your piled-up bills *now* with a BENEFICIAL Bill Clean-Up Loan! Then, make only *one* monthly payment instead of several . . . and have *more* cash left over each month! Remember: it's just like 1-2-3 to call up, soon as approved . . . come in . . . and pick up your loan at BENEFICIAL! Phone *today!*
Loans $25 to $2000 on Signature, Furniture or Car
6 convenient offices—which is nearest you?
ATLANTA — (4 Offices)
• 889½ Gordon Street, S.W., Next to Sears.....PLaza 3-4118
• 1 Peachtree St., 1 Peachtree Bldg., Over Kays' Jewelry..JAckson 5-4507
• 738 Forsyth Street, N.W., Ground Floor.....JAckson 5-7417
• 1033 Peachtree Street, N.E., Ground Floor.....TRinity 5-8981
ATHENS—124 E. Clayton St., Athens Strand Theatre Bldg..Liberty 6-1448
MARIETTA—26½ North Park Square, Second Floor.....Phone: 5-2617
© 1959, BENEFICIAL FINANCE CO.
BENEFICIAL FINANCE CO. BENEFICIAL LOANS

Use Journal-Constitution Want Ads For Results—JA. 3-3636

It Happened in Atlanta...

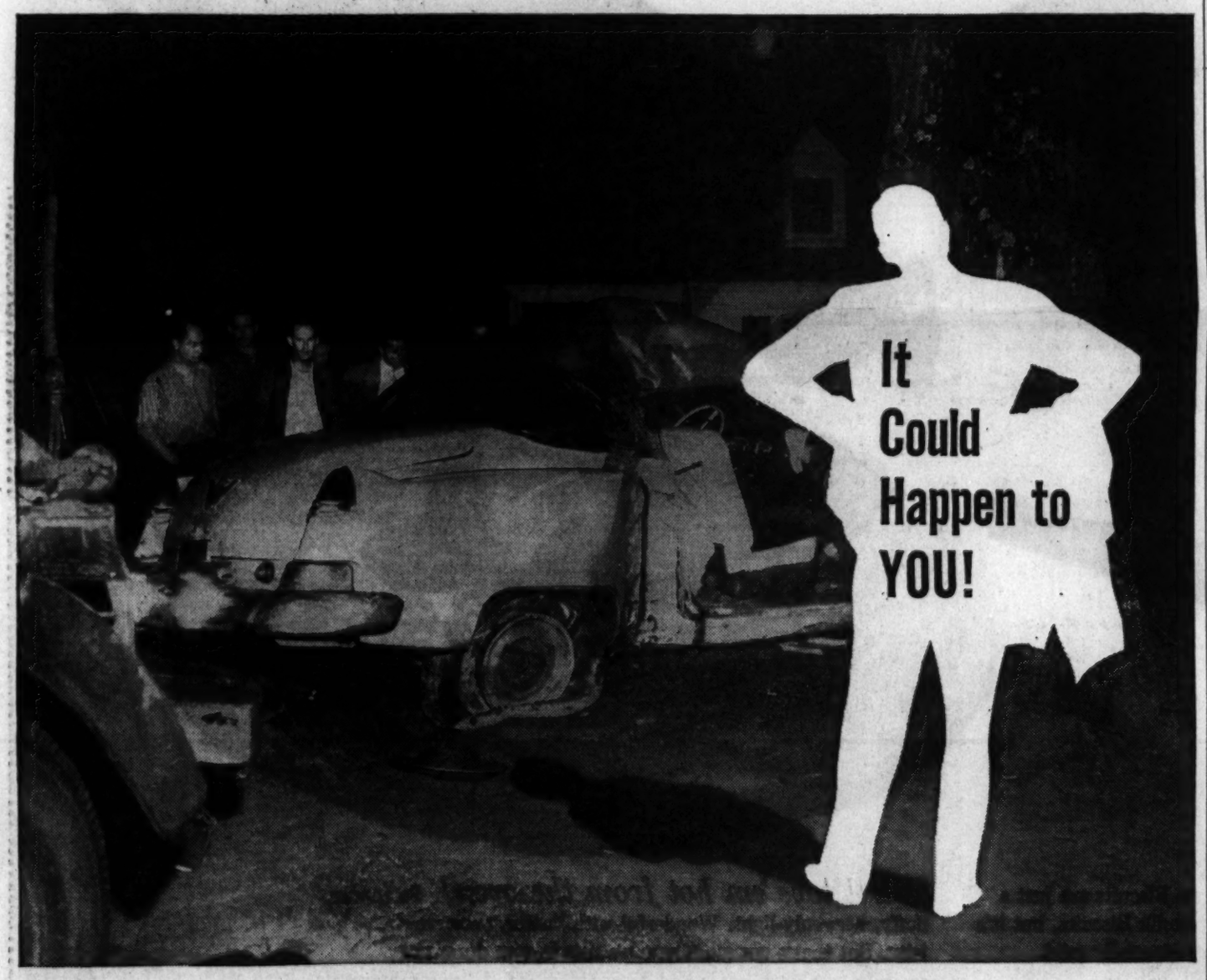

Give to your Red Cross so Red Cross can give to you!

First the sickening screech of tires. Then a jumbled mass of shattered glass, crumpled metal and broken bodies. This is the horror of an automobile accident. And in Atlanta last year, 2,354 were injured in 1,765 automobile accidents.

In many instances, accident victims required first aid, blood or blood plasma. These are programs of vital concern to your Red Cross. Last year in Atlanta, Red Cross collected 44,955 pints of blood.

Will you be a statistic this year? Why not buy some tragedy insurance *now*. Your contribution of $5.00 would pay for collecting one pint of blood to help save a life. Give to your Red Cross — and give as much as you can!

Your Atlanta Red Cross.

...The More You Give...The More You Help!

This space contributed by Atlanta friends of the American Red Cross

Just the lush, sweet Northwestern berries!

IDEA! Top ice cream with Birds Eye Strawberries mixed with grated orange rind and slivered almonds. Now *taste!* The sundae-best strawberry sauce ever, because Birds Eye gives you ONLY PREMIUM NORTHWESTERN BERRIES...from the sun-drenched slopes of Oregon and Washington, where berries grow plumper, juicier and sweeter!

Tested and Approved by General Foods Kitchens.

Get 50¢ from Birds Eye and taste the difference

Buy 2 packages of Birds Eye fancy Northwestern Strawberries and a pint of your favorite ice cream. Then to get your 50¢ simply send the 2 Birds Eye labels and 1 ice cream label (minimum, one pint) to: Birds Eye Strawberries, Box 1276, Kankakee, Ill. Offer expires April 15, 1959.

New!

Pillsbury Buttermilk Biscuits bring you their country cousin

...in the new polka dot package!

SWEETMILK

Pillsbury Country Style Biscuits

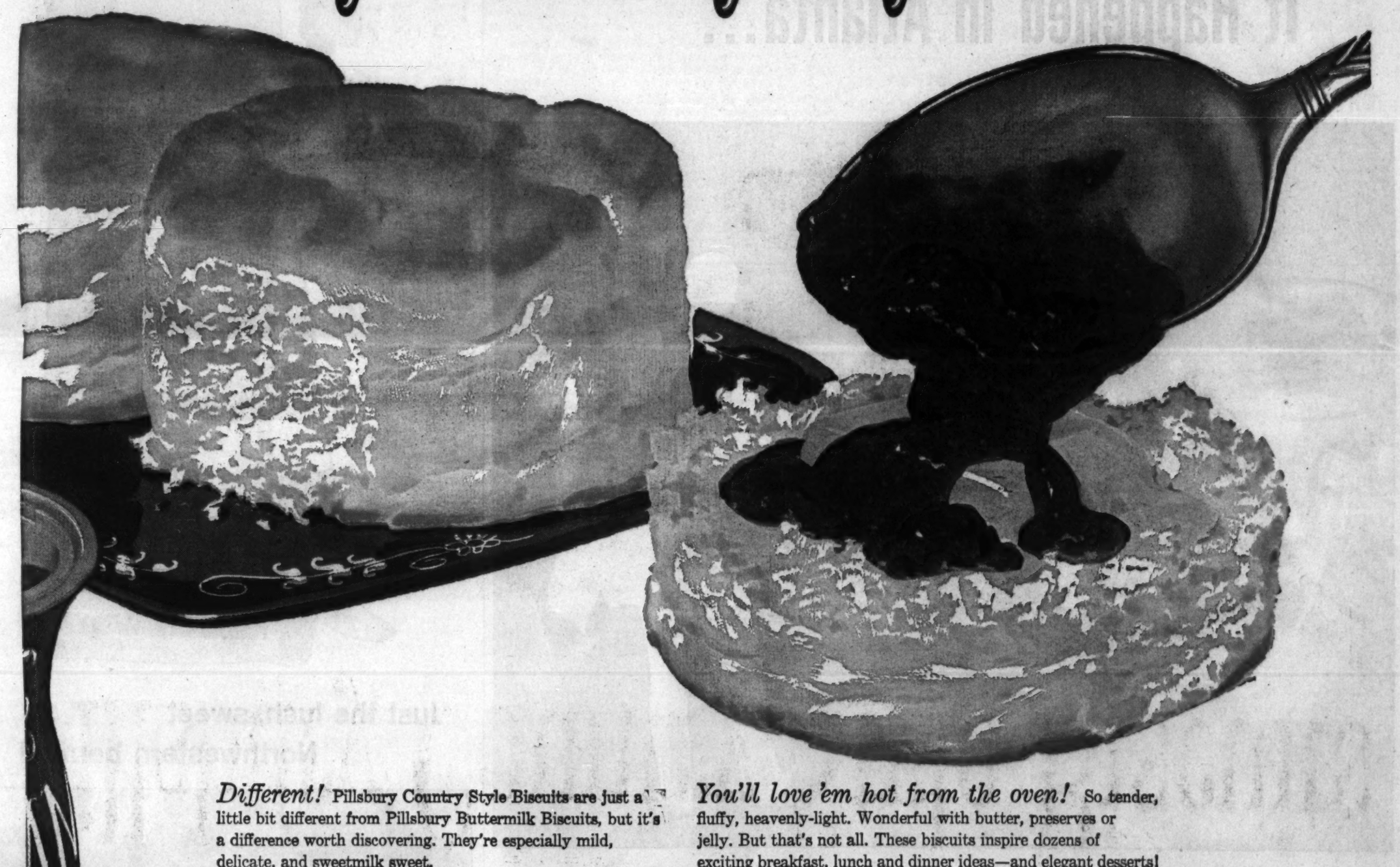

Different! Pillsbury Country Style Biscuits are just a little bit different from Pillsbury Buttermilk Biscuits, but it's a difference worth discovering. They're especially mild, delicate, and sweetmilk sweet.

You'll love 'em hot from the oven! So tender, fluffy, heavenly-light. Wonderful with butter, preserves or jelly. But that's not all. These biscuits inspire dozens of exciting breakfast, lunch and dinner ideas—and elegant desserts!

3 wonderful new ways to use Pillsbury Country Style Biscuits

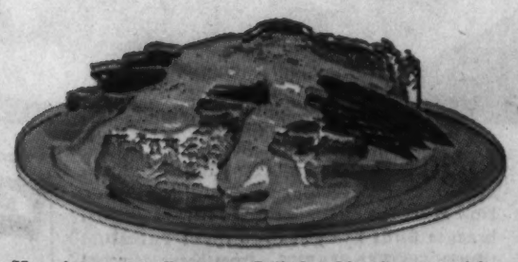

HAM-ASPARAGUS RAREBIT. Split hot biscuits; top with slices of warm ham or Canadian bacon. Arrange hot, cooked asparagus over ham and finish off with your favorite rarebit sauce. Chopped parsley adds that crowning touch.

OVEN-FRIED CHICKEN 'N BISCUITS. Follow your favorite recipe for oven-fried chicken. When almost tender, move chicken to one end of pan; arrange biscuits at opposite end. Bake uncovered at 425° until golden brown, about 15 min.

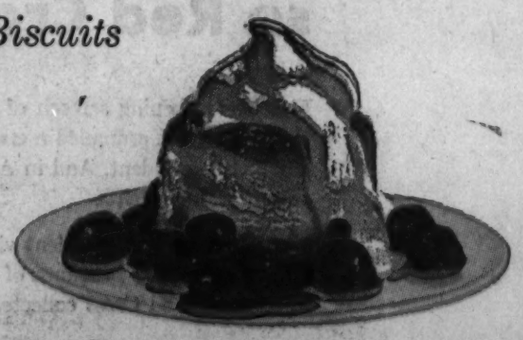

SPEEDY CHERRY COBBLER. Empty 1 can prepared cherry pie filling into an 8-inch square pan or 2-quart casserole. Top with biscuits. Brush biscuits with butter and sprinkle with sugar. Bake at 400° for 25-30 minutes. Serve warm.

Get Pillsbury Country Style Biscuits in the gay new polka dot package . . . at your grocer's dairy case.